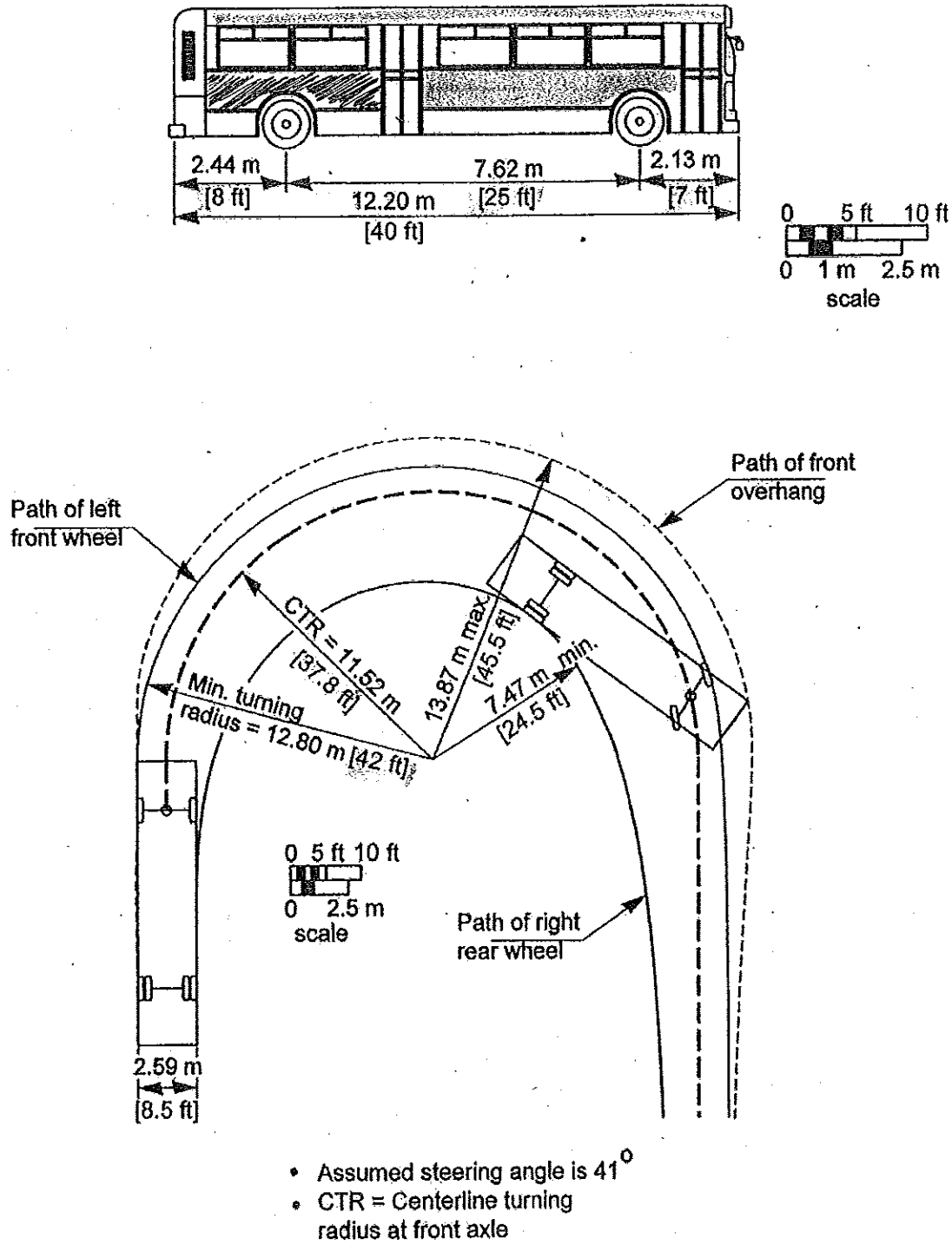

Exhibit 2-7. Minimum Turning Path for City Transit Bus (CITY-BUS) Design Vehicle