

- NOTES**
- ALL TRAFFIC CONTROL DATA REFERENCED FROM ANY SOURCE SHALL BE THE RESPONSIBILITY OF THE APPLICANT TO VERIFY THE ACCURACY OF THE DATA. THE APPLICANT SHALL BE RESPONSIBLE FOR THE TRAFFIC CONTROL PLAN. THE APPLICANT SHALL BE RESPONSIBLE FOR THE TRAFFIC CONTROL PLAN. THE APPLICANT SHALL BE RESPONSIBLE FOR THE TRAFFIC CONTROL PLAN.
  - NO WORK TO BE DONE DURING PEAK TRAFFIC HOURS (7:00 AM TO 6:00 PM) UNLESS OTHERWISE NOTED.
  - ALL WORK SHALL BE COMPLETED WITHIN THE DESIGNATED WORK ZONE. ALL WORK SHALL BE COMPLETED WITHIN THE DESIGNATED WORK ZONE.
  - ALL WORK SHALL BE COMPLETED WITHIN THE DESIGNATED WORK ZONE. ALL WORK SHALL BE COMPLETED WITHIN THE DESIGNATED WORK ZONE.
  - ALL WORK SHALL BE COMPLETED WITHIN THE DESIGNATED WORK ZONE. ALL WORK SHALL BE COMPLETED WITHIN THE DESIGNATED WORK ZONE.
  - ALL WORK SHALL BE COMPLETED WITHIN THE DESIGNATED WORK ZONE. ALL WORK SHALL BE COMPLETED WITHIN THE DESIGNATED WORK ZONE.
  - ALL WORK SHALL BE COMPLETED WITHIN THE DESIGNATED WORK ZONE. ALL WORK SHALL BE COMPLETED WITHIN THE DESIGNATED WORK ZONE.

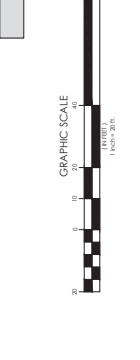

DRAWING NO. 72220375		PAGE 1 OF 4	
SHEET NO. C1		PROJECT TITLE: CALIFORNIA ST @ BRIDGE ST TRAFFIC MANAGEMENT PLAN	
PROJECT LOCATION: CALIFORNIA ST @ BRIDGE ST, NEWTON, MA		DATE: 11-14-22	ISSUE NO.: 0000026474
PROJECT OWNER: CALIFORNIA ST @ BRIDGE ST GRS TMP		DESIGNER: [REDACTED]	ENGINEER: [REDACTED]
NO.	DESCRIPTION	DATE	DATE
1	DRAFT	11/04/2022	11/04/2022
2	REVISED	11/04/2022	11/04/2022
3	REVISED	11/04/2022	11/04/2022
4	REVISED	11/04/2022	11/04/2022
5	REVISED	11/04/2022	11/04/2022
6	REVISED	11/04/2022	11/04/2022
7	REVISED	11/04/2022	11/04/2022
8	REVISED	11/04/2022	11/04/2022
9	REVISED	11/04/2022	11/04/2022
10	REVISED	11/04/2022	11/04/2022
11	REVISED	11/04/2022	11/04/2022
12	REVISED	11/04/2022	11/04/2022
13	REVISED	11/04/2022	11/04/2022
14	REVISED	11/04/2022	11/04/2022
15	REVISED	11/04/2022	11/04/2022
16	REVISED	11/04/2022	11/04/2022
17	REVISED	11/04/2022	11/04/2022
18	REVISED	11/04/2022	11/04/2022
19	REVISED	11/04/2022	11/04/2022
20	REVISED	11/04/2022	11/04/2022
21	REVISED	11/04/2022	11/04/2022
22	REVISED	11/04/2022	11/04/2022
23	REVISED	11/04/2022	11/04/2022
24	REVISED	11/04/2022	11/04/2022
25	REVISED	11/04/2022	11/04/2022
26	REVISED	11/04/2022	11/04/2022
27	REVISED	11/04/2022	11/04/2022
28	REVISED	11/04/2022	11/04/2022
29	REVISED	11/04/2022	11/04/2022
30	REVISED	11/04/2022	11/04/2022
31	REVISED	11/04/2022	11/04/2022
32	REVISED	11/04/2022	11/04/2022
33	REVISED	11/04/2022	11/04/2022
34	REVISED	11/04/2022	11/04/2022
35	REVISED	11/04/2022	11/04/2022
36	REVISED	11/04/2022	11/04/2022
37	REVISED	11/04/2022	11/04/2022
38	REVISED	11/04/2022	11/04/2022
39	REVISED	11/04/2022	11/04/2022
40	REVISED	11/04/2022	11/04/2022
41	REVISED	11/04/2022	11/04/2022
42	REVISED	11/04/2022	11/04/2022
43	REVISED	11/04/2022	11/04/2022
44	REVISED	11/04/2022	11/04/2022
45	REVISED	11/04/2022	11/04/2022
46	REVISED	11/04/2022	11/04/2022
47	REVISED	11/04/2022	11/04/2022
48	REVISED	11/04/2022	11/04/2022
49	REVISED	11/04/2022	11/04/2022
50	REVISED	11/04/2022	11/04/2022

BOSTON OFFICE COMPANY  
476 N  
nationalgrid  
WALSHAM, MA 02451  
978-249-1100

45 DENVER ROAD  
WEST BOSTON, MA 02126  
PHONE: 617-552-7540  
FAX: 617-552-7541

THE DDS GROUP  
CONTRACTORS





