

existing garage

22 Kirkstall Road, Newton MA Garage Addition

Public Hearing

Special Permit Request for Zoning Relief

January 11, 2022

Clients: Courtney Kain & Brendan Smith

Architect of Record: Andrea Zaff – Zaff Architecture

Existing Garage Photos



IX. SITE PLAN - For Applicant Use

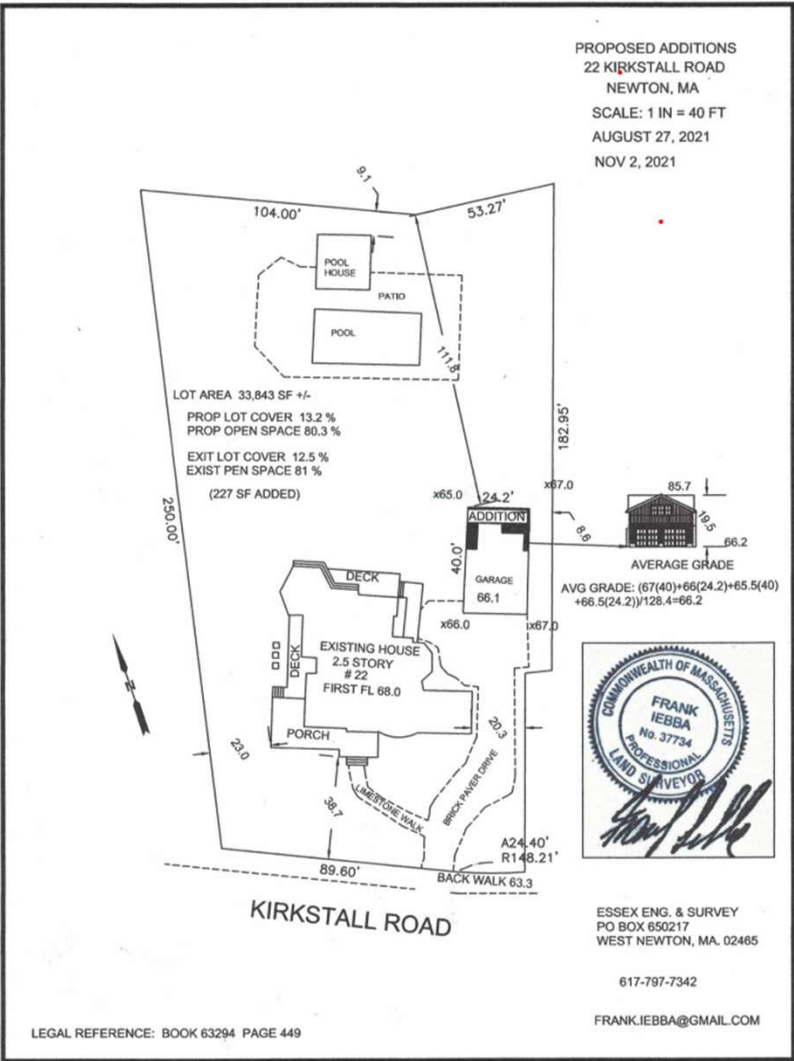
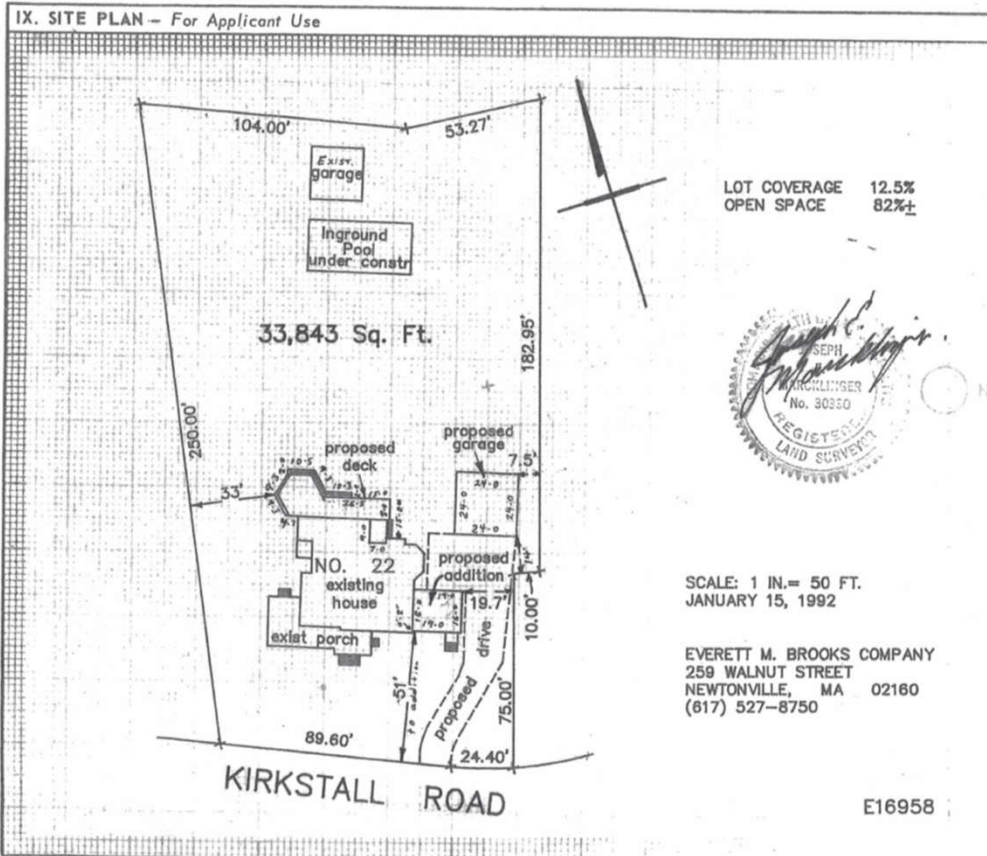

Existing Garage Front Elevation



Victorian built 1895



Existing Garage built 1992

Existing Garage Plans & Elevations

Rear storage built in 2010

Original garage built in 1992

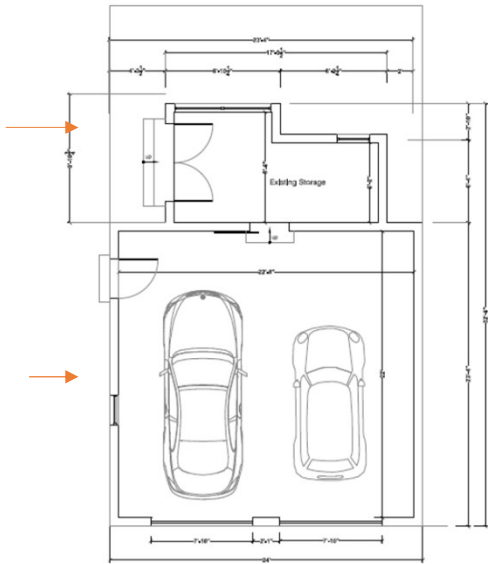

Existing Garage Plan

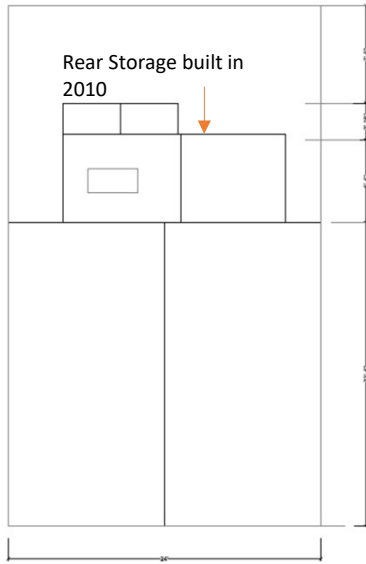

Existing Garage Roof Plan

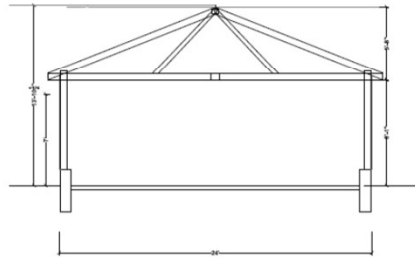

Existing Garage Section

Rear Storage built in 2010

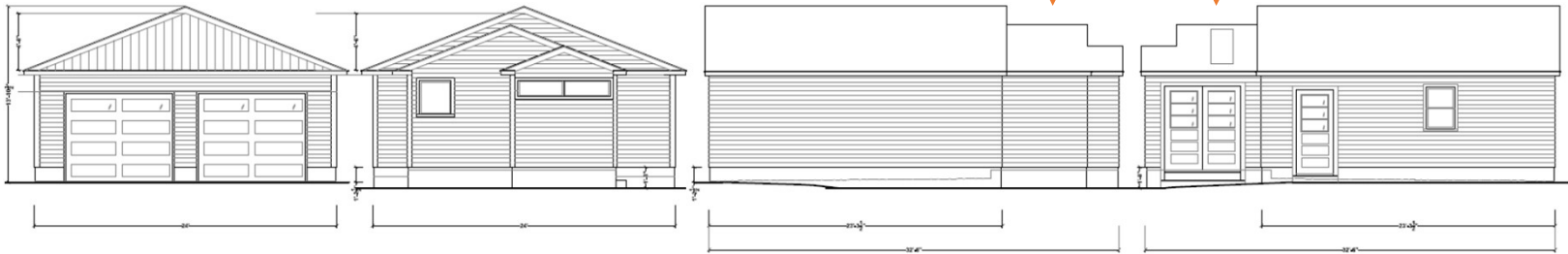

Front

Back

East

West

Proposed Front Garage Elevation



Proposed Garage Plans

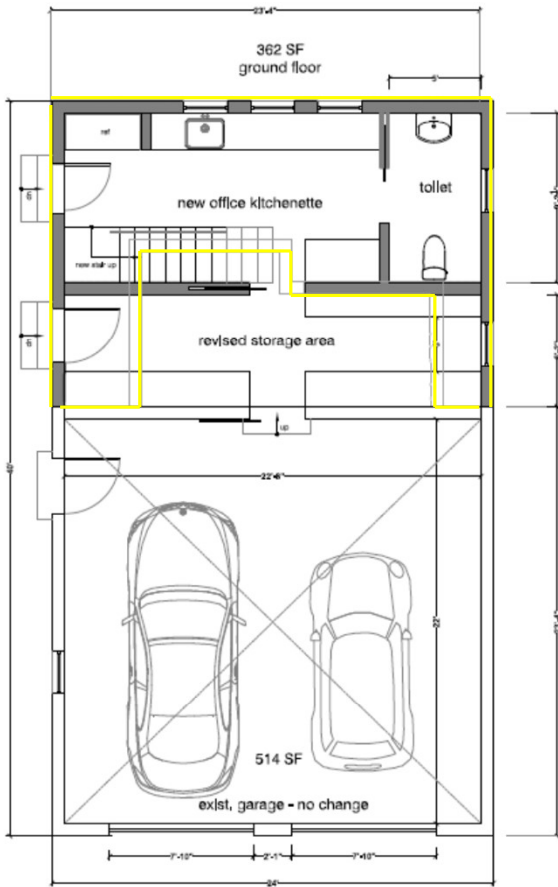

Ground Floor

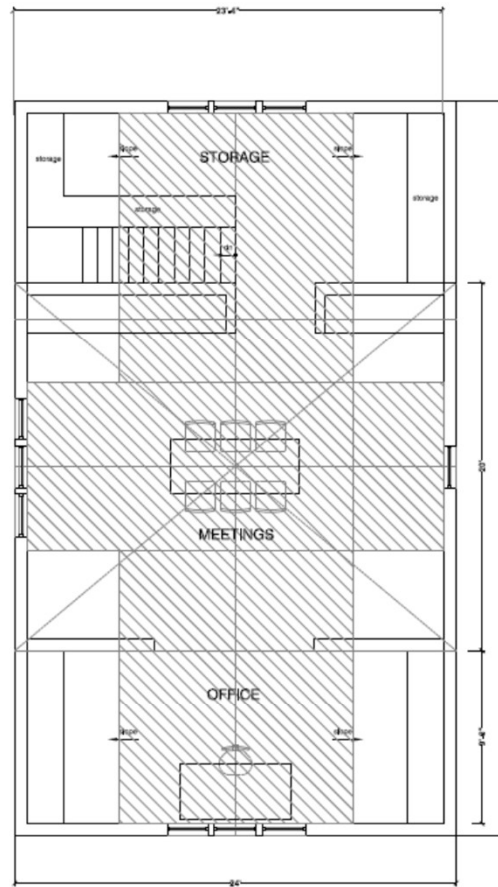

2nd Story Addlition

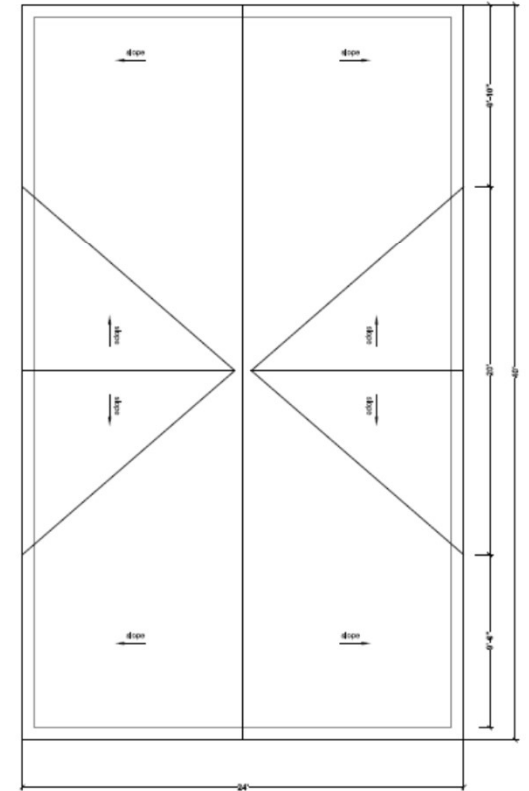

Roof Plan



Front



Back



West Side

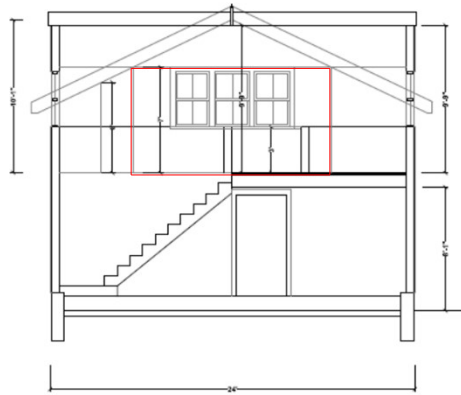

Proposed Garage Section

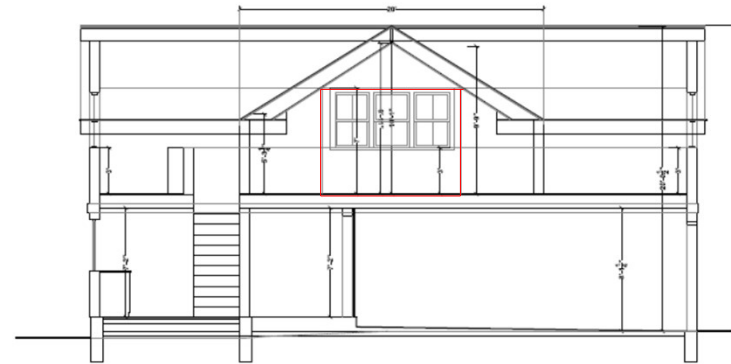

Proposed Garage Side Section

similar scale Newton homes with 2nd story garage – smaller lots



27 Grove Hill Avenue



43 Grove Hill Avenue



109 Highland Avenue



104 Highland Avenue

Dormer studies

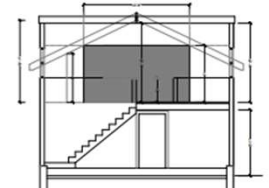
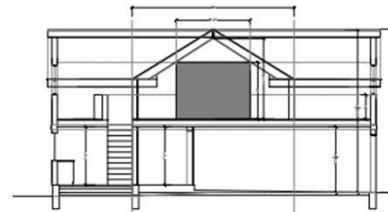

Proposed Garage – 582 sf @ office

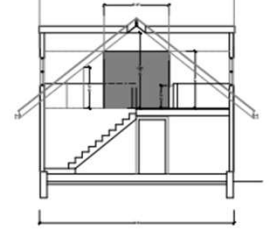

Gable ends @ floor – 395 sf @ office

9' x 12'

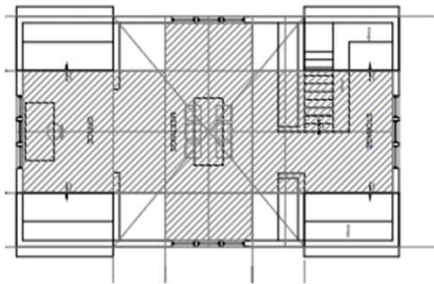

Proposed Garage – 582 sf @ office

4'6" x 8'

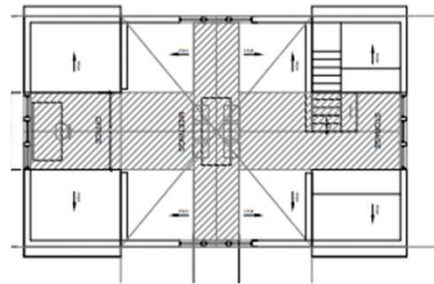

Gable ends @ floor – 395 sf @ office