

Minor Stormwater Permit Example: 620 SF of new impervious area (new garage, driveway & landscaping)

Stormwater Management included: two catch basins, stormwater infiltration and one concrete dry well.

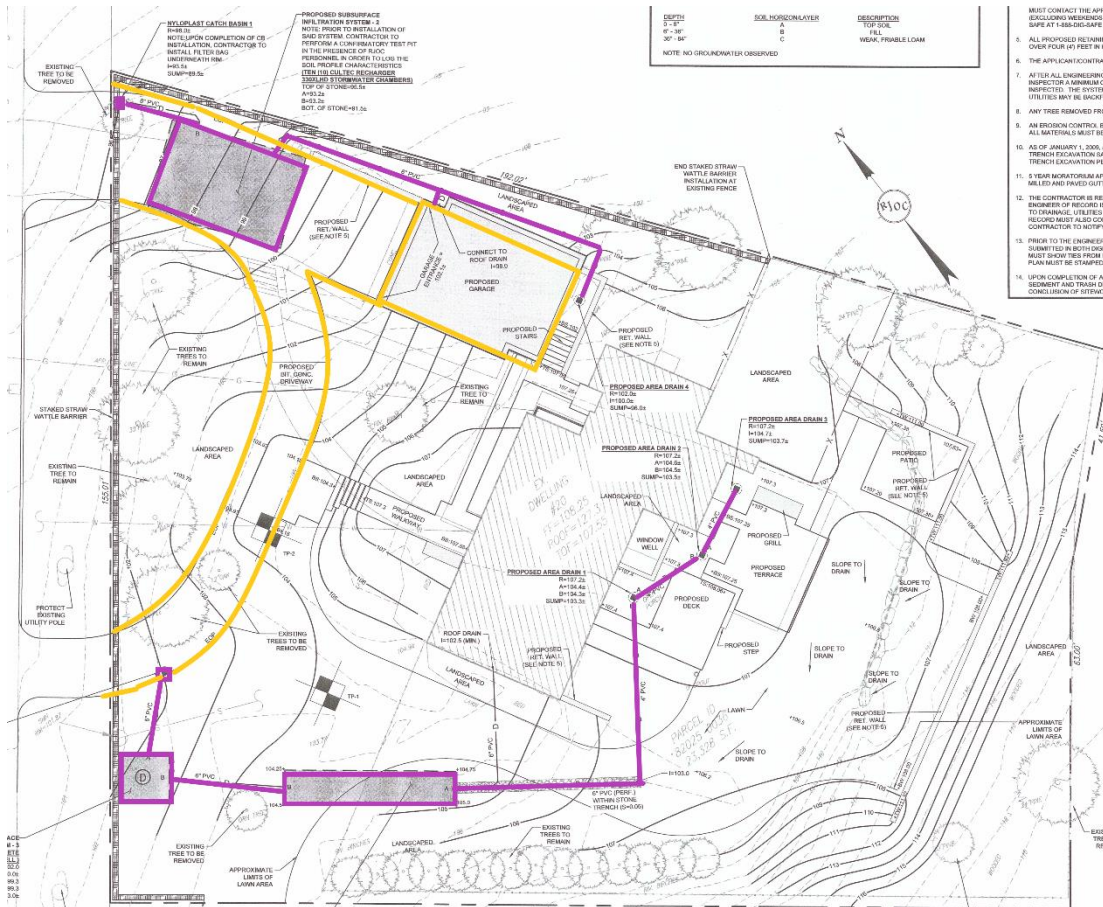

Existing Review Process	
• Survey & Existing Conditions Plan	
• Soil Test(s)	
• Drainage Design & SWM Report	
• Proposed Site Plan	
• As-built Plan	
Survey & Design = \$10,000	
Construction = \$ 9,000 - \$12,000	
Total Estimate = \$19,000 - \$22,000	

Proposed Permit Process	
• Permit Application Fee \$100	
• Survey & Existing Conditions Plan	
• Soil Test(s)	
• Drainage Design & SWM Report	
• Proposed Site Plan	
• As-built plan	
• O&M Plan \$500 - \$800	
• Record O&M Plan \$200 - \$300	
Survey & Design = \$10,800 - \$11,200	
Construction = \$ 9,000 - \$12,000	
Total Estimate = \$19,800 - \$23,200	
Net increase = \$ 800 - \$ 1,200 (5 – 6%)	

This design exceeds the proposed stormwater volume requirements, therefore, there would be no additional construction costs to achieve compliance with the proposed stormwater ordinance.

Additional time to prepare O&M Plan will vary by consultant and is estimated to be 2 weeks.