

218190_pld.dwg (2/2017)

MIDDLESEX COUNTY REGISTRY OF DEEDS

PLAN REFERENCE

BOOK 329 PLAN 12
BOOK 10083 PAGE 275 PLAN 1020 OF 1982

DEED REFERENCE

BOOK 35910 PAGE 308
BOOK 24908 PAGE 354

OWNER OF RECORD

CAROL QUINN

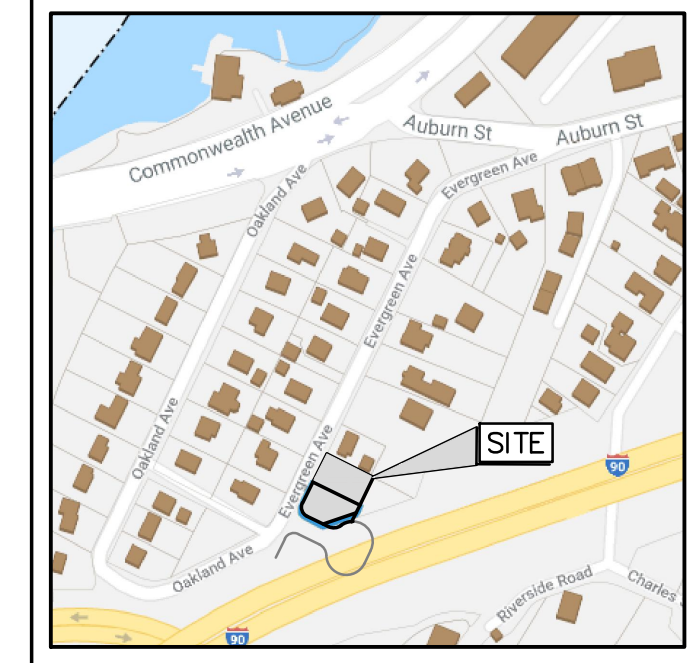

LOCUS MAP

FOR REGISTRY USE ONLY

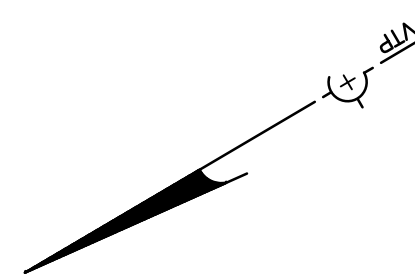

N/F
PAUDYAL SHAILESH K.
Book: 1528 Page: 103
CERT. NO.: 267937

N/F
ADAMIDID DESPINA
Book: 56993 Page: 56

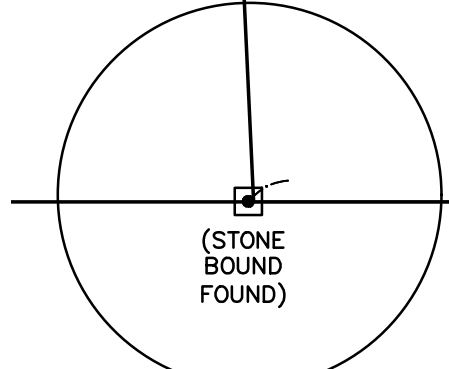
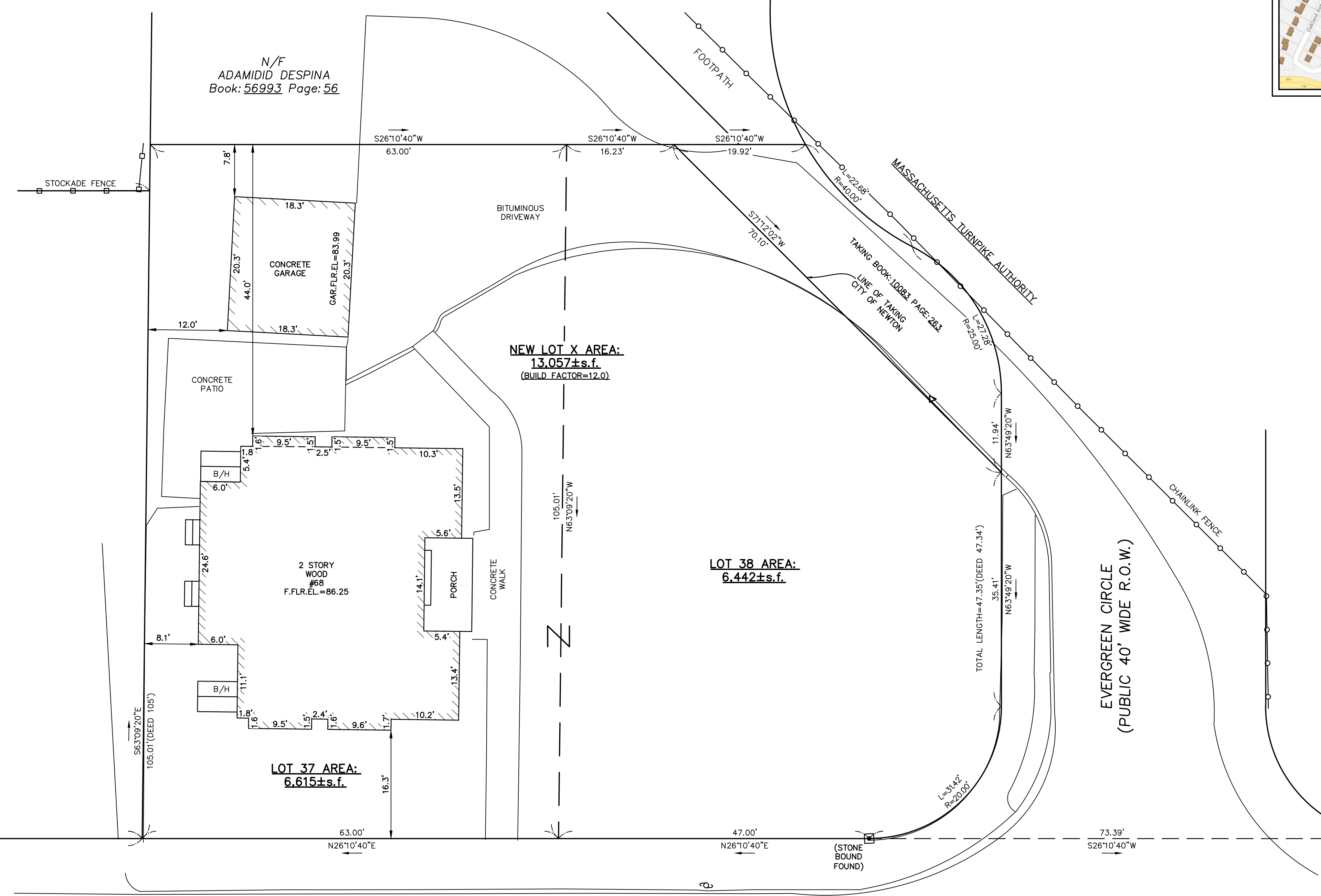

DETAIL "A"

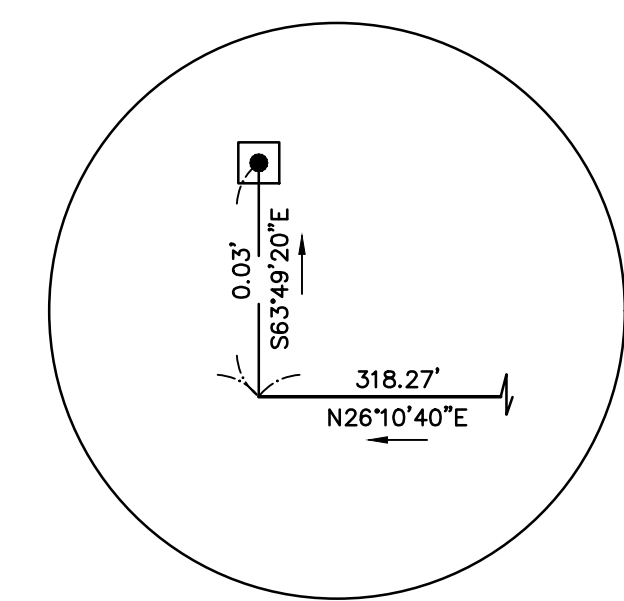

DETAIL "A"

APPROVAL OF THIS PLAN UNDER THE SUBDIVISION CONTROL LAW IS NOT REQUIRED.

DATE: _____

CLERK-NEWTON PLANNING BOARD
ACTING AS A BOARD OF SURVEY.

THE ABOVE ENDORSEMENT IS NOT A DETERMINATION AS TO CONFORMANCE WITH ZONING REGULATIONS.

I CERTIFY THAT THIS PLAN HAS BEEN PREPARED IN ACCORDANCE WITH THE RULES AND REGULATIONS OF THE REGISTERS OF DEEDS OF THE COMMONWEALTH OF MASSACHUSETTS.

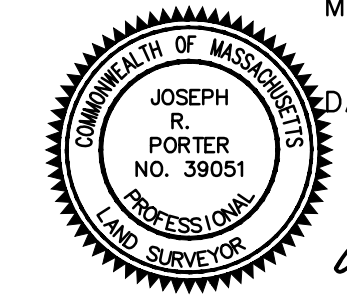

DATE: 5/7/2019
Joseph R. Porter
JOSEPH R. PORTER, PLS

EVERGREEN AVENUE
(PUBLIC 40' WIDE R.O.W.)

EVERGREEN CIRCLE
(PUBLIC 40' WIDE R.O.W.)

PLAN OF LAND
NEWTON, MASSACHUSETTS
#68 EVERGREEN AVENUE
SCALE: 1in.=10ft. DATE: MAY 7, 2019

PROJECT: 218190



LAND SURVEYORS - CIVIL ENGINEERS, 132
ADAMS STREET 2ND FLOOR SUITE 3
NEWTON, MA 02458
(617) 332-8271

SHEET 1 OF 1