

ESTABLISHED 1916

EMB

EVERETT M. BROOKS CO.

SURVEYORS & ENGINEERS

49 LEXINGTON STREET
WEST NEWTON, MA 02465

(617) 527-8750

info@everettbrooks.com

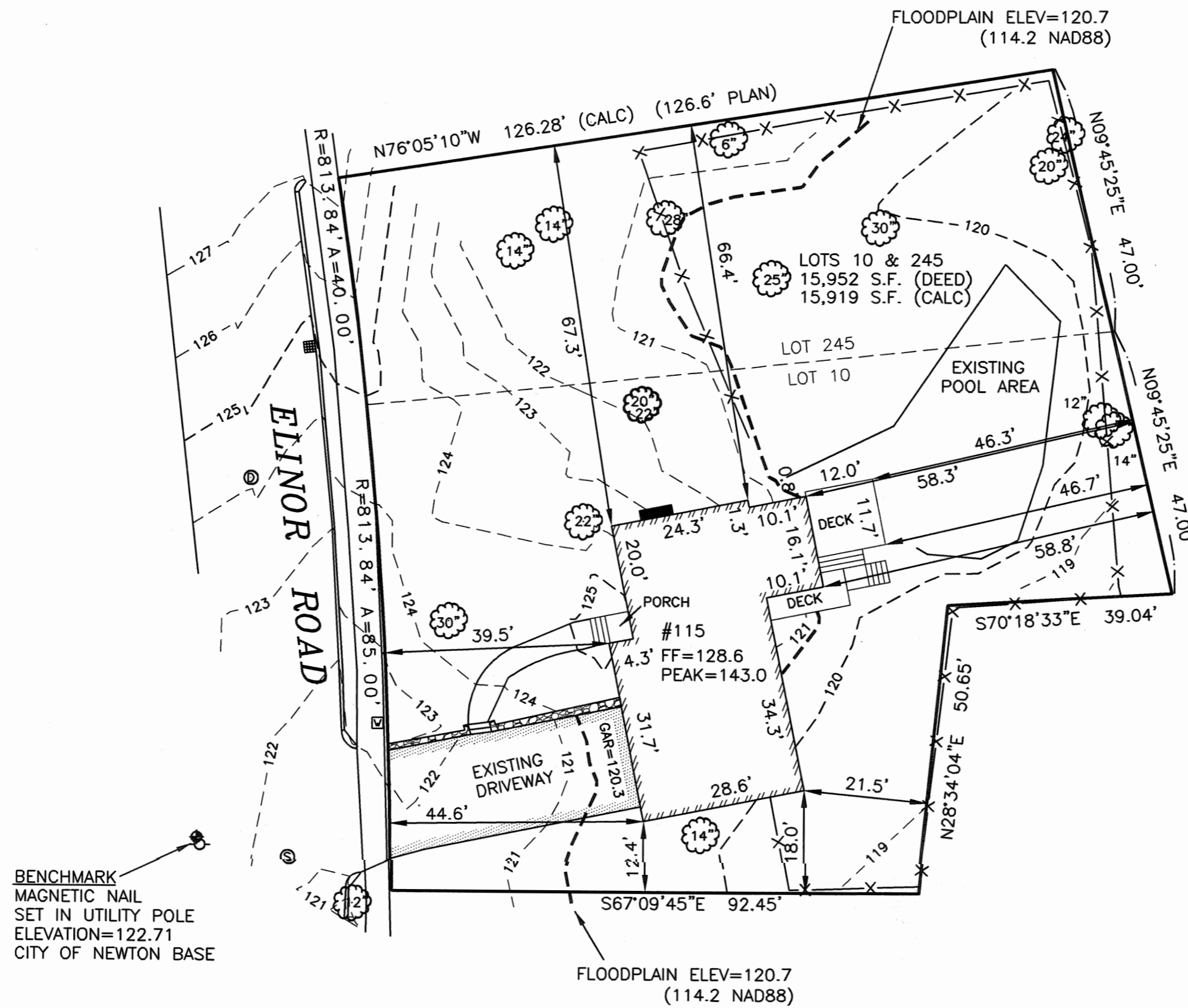
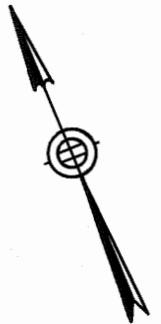

BENCHMARK
MAGNETIC NAIL
SET IN UTILITY POLE
ELEVATION=122.71
CITY OF NEWTON BASE

ZONING INFORMATION

ZONE: SR3
PLAN DATED: SEPT 1949 & DEC 1915
DEED REFERENCE: BOOK 76762 PAGE 137

	EXISTING	REQUIRED
BUILDINGS	1,575 S.F.	
STRUCTURES	1,828 S.F.	
DRIVE	780 S.F. ±	
	2,610 S.F. ±	
LOT COVERAGE	9.9%	(30% MAX.)
OPEN SPACE	84% ±	(50% MIN.)

BUILDING HEIGHT CALCULATION

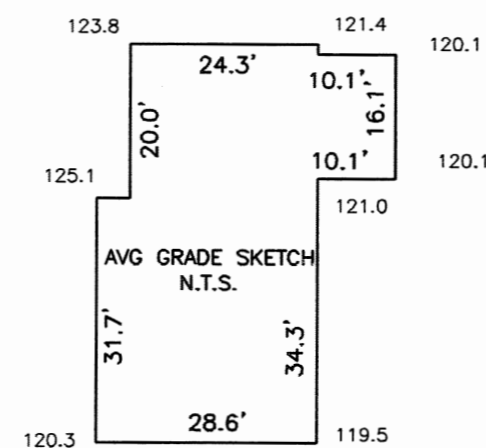
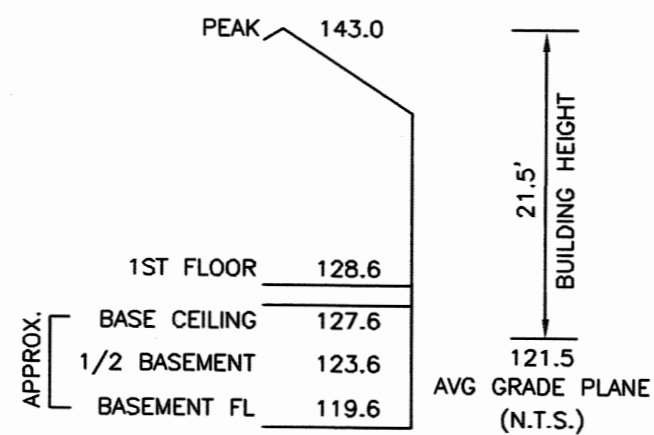

AVERAGE GRADE CALCULATION:
[SEC 1.5.4(F)]

AVG = $\Sigma[L(E1+E2)] / P$
 AVG = $21282.2 / 175.2 = 121.5$
 GRADES REFER TO LOWEST POINT WITHIN 6' OF BUILDING
 NOT INTENDED FOR F.A.R. CALCULATION

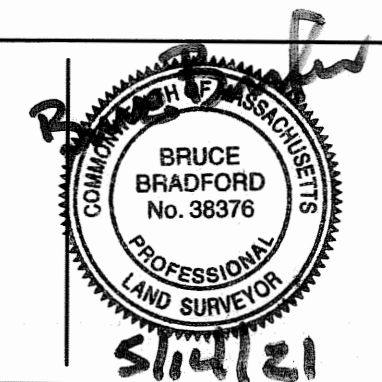

**PLAN OF LAND IN
NEWTON, MA**

115 ELINOR ROAD
EXISTING CONDITIONS

SCALE: 1 IN. = 20 FT.
DATE: MAY 14, 2021
DRAWN: LNS
CHECK: BB

REVISIONS:

PROJECT NO. 26325



EVERETT M. BROOKS CO.
 SURVEYORS & ENGINEERS
 49 LEXINGTON STREET
 WEST NEWTON, MA 02465

(617) 527-8750
 info@everettbrooks.com

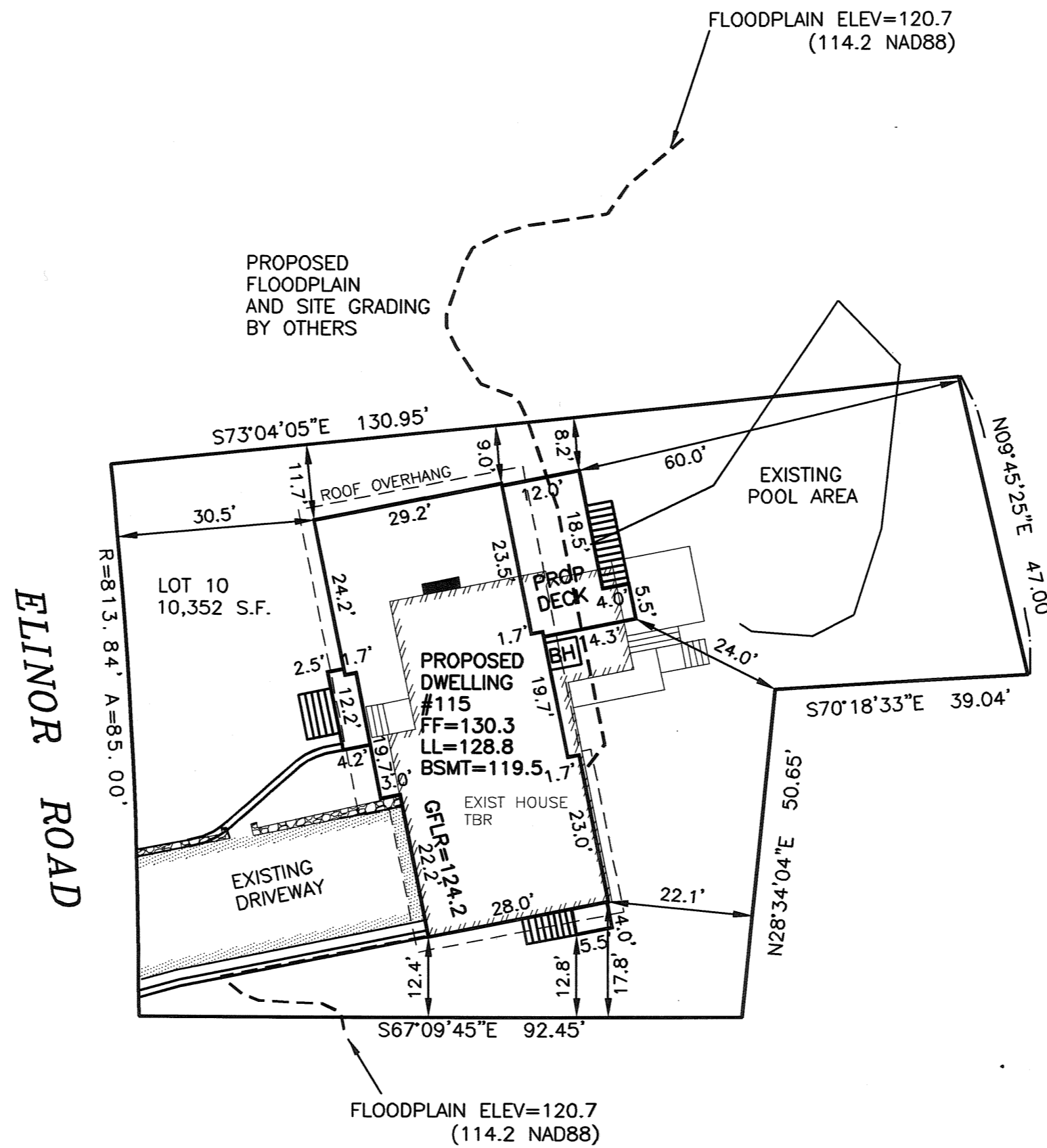
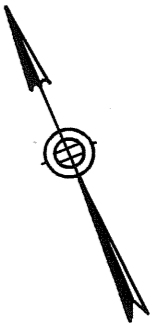

BENCHMARK
 MAGNETIC NAIL
 SET IN UTILITY POLE
 ELEVATION=122.71
 CITY OF NEWTON BASE

ZONING INFORMATION

ZONE: SR3
 PLAN DATED: SEPT 1949 & DEC 1915
 DEED REFERENCE: BOOK 76762 PAGE 137

	EXISTING	PROPOSED	REQUIRED
BUILDINGS	1,575 S.F.	1,986 S.F.	
STRUCTURES	1,828 S.F.	2,312 S.F.	
DRIVE	780 S.F. ±	970 S.F. ±	
	2,610 S.F. ±	3,282 S.F. ±	
LOT COVERAGE	15.2%	19.2%	(30% MAX.)
OPEN SPACE	75% ±	68% ±	(50% MIN.)

BUILDING HEIGHT CALCULATION

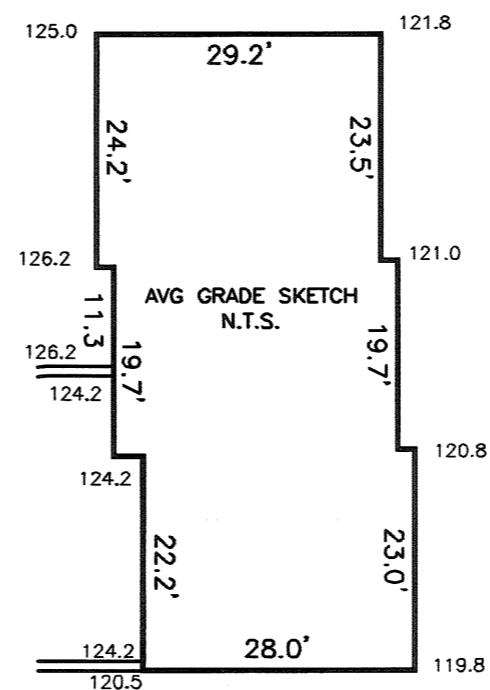
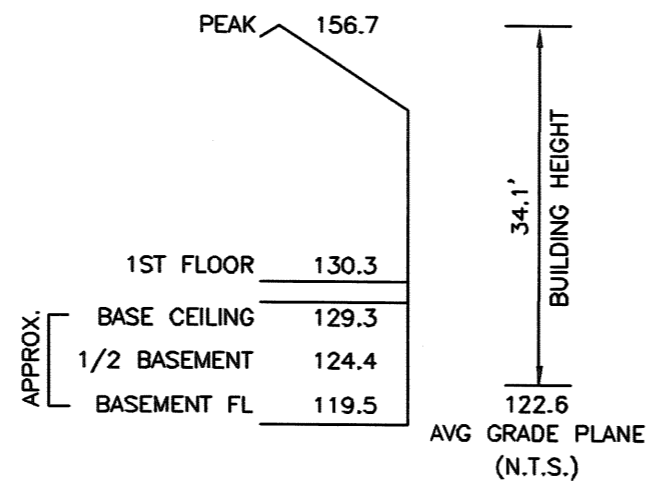

AVERAGE GRADE CALCULATION:
 [SEC 1.5.4(F)]

$AVG = \Sigma[(E1+E2)/2] / P$
 $AVG = 23235.11 / 189.5 = 122.6$

GRADES REFER TO LOWEST POINT WITHIN 6' OF BUILDING
 NOT INTENDED FOR F.A.R. CALCULATION

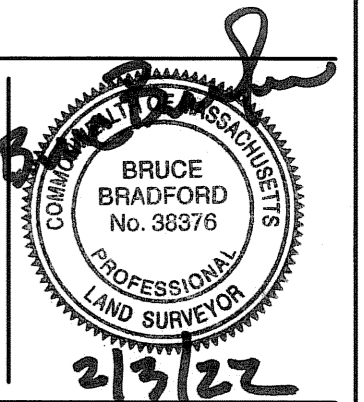

**PLAN OF LAND IN
 NEWTON, MA**

115 ELINOR ROAD
 PROPOSED DWELLING

SCALE: 1 IN. = 20 FT.
 DATE: NOVEMBER 3, 2021
 DRAWN: LNS
 CHECK: BB

REVISIONS:

DATE	DESCRIPTION	BY
12/9/21	floor elevations	LNS
2/3/22	various	LNS

PROJECT NO. 26325

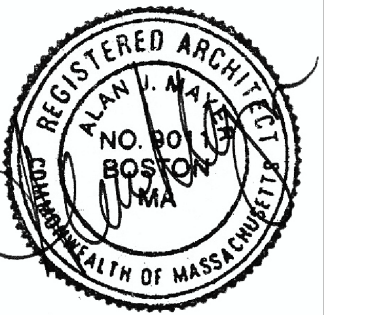

MAYER + ASSOCIATES
ARCHITECTS
TEL: 617.916.0774
FAX: 857.404.0210
1647 BEACON STREET, WABAN, MA 02468

LAMUDA
RESIDENCE
115 ELINOR ROAD
NEWTON, MA 02461

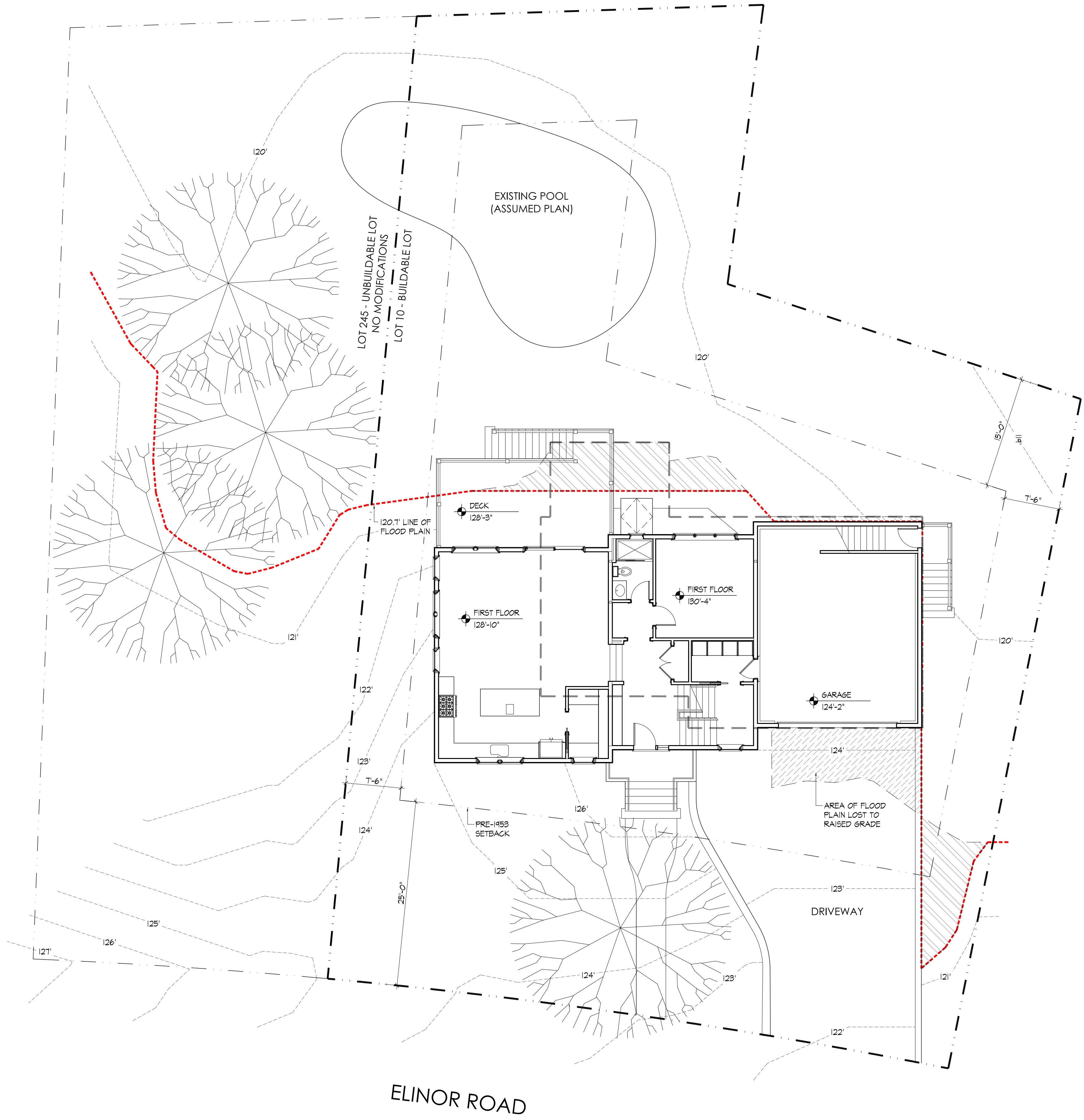

- KEY:
- PROPERTY LINE
 - LINE OF FLOODPLAIN
 - LINE OF EXISTING BUILDING
 - FLOOD PLAIN AREA LOST
 - FLOOD PLAIN AREA GAINED
 - PROPOSED CONTOURS
 - EXISTING TREE

PROPOSED DESIGN

MARCH 18, 2022
REVISED
.....
.....
.....

SITE PLAN

SCALE: 1/8" = 1'-0"

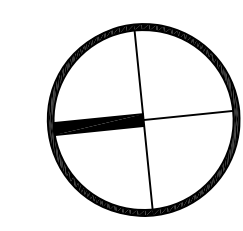



MAYER + ASSOCIATES
ARCHITECTS
TEL 617 916 0774
FAX 857 404 0210
1647 BEACON STREET, WABAN, MA 02468

LAMUDA
RESIDENCE

115 ELINOR ROAD
NEWTON, MA 02416

PROPOSED DESIGN
MARCH 18, 2022

PROPOSED
BASEMENT PLAN

SCALE: 1/8" = 1'-0"

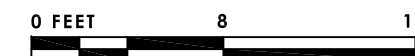

A1-0

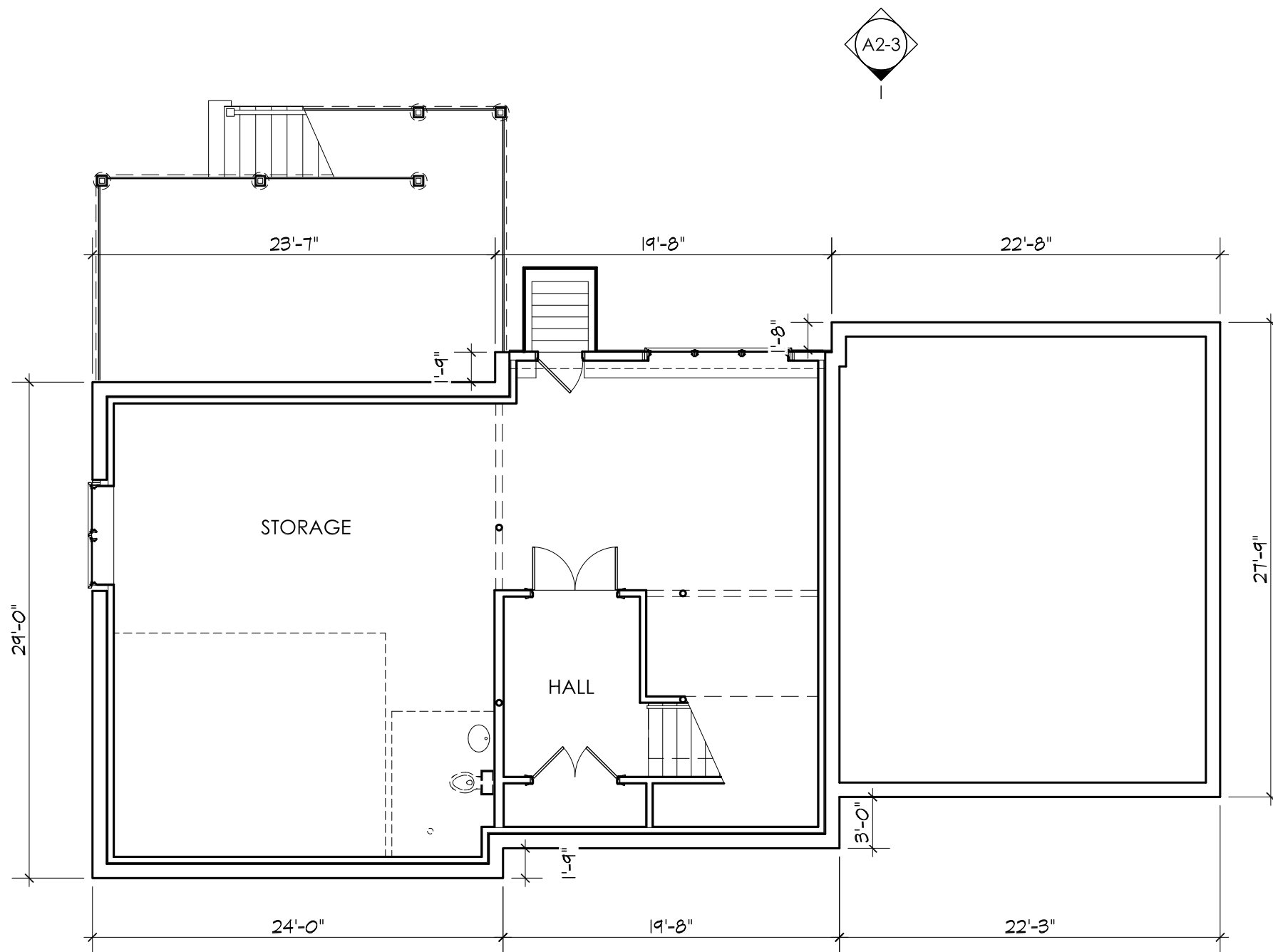

A2-3

A2-4

A2-2

A2-1



MAYER + ASSOCIATES
ARCHITECTS
TEL 617 916 0774
FAX 857 404 0210
1647 BEACON STREET, WABAN, MA 02468

**LAMUDA
RESIDENCE**

115 ELINOR ROAD
NEWTON, MA 02416

PROPOSED DESIGN

MARCH 18, 2022

**PROPOSED
FIRST FLOOR PLAN**

SCALE: 1/8" = 1'-0"

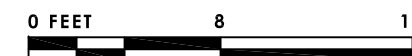

A1-1

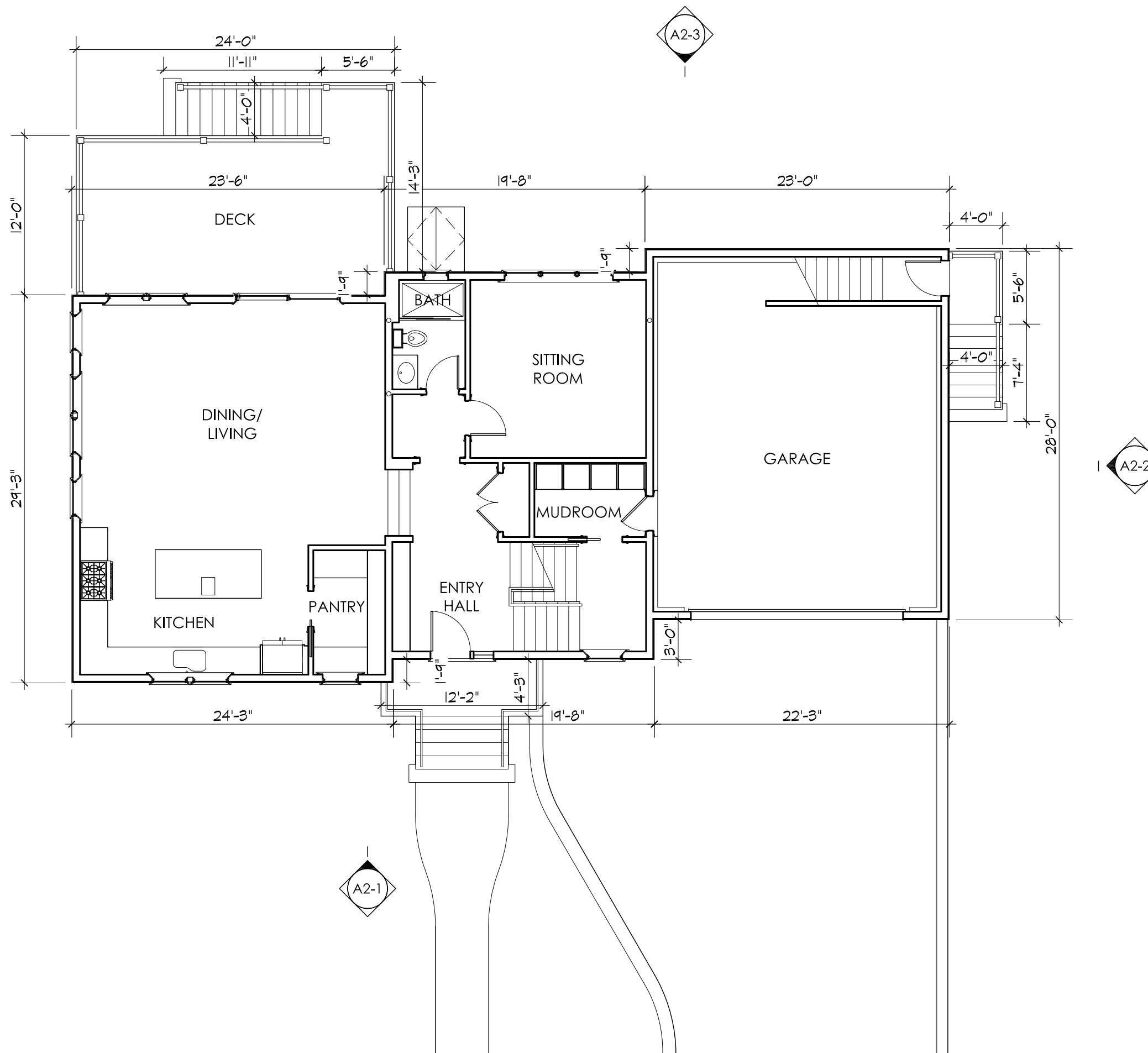



MAYER + ASSOCIATES
 ARCHITECTS
 TEL 617 916 0774
 FAX 857 404 0210
 1647 BEACON STREET, WABAN, MA 02468

**LAMUDA
 RESIDENCE**

115 ELINOR ROAD
 NEWTON, MA 02416

PROPOSED DESIGN

MARCH 18, 2022

**PROPOSED
 SECOND FLOOR PLAN**

SCALE: 1/8" = 1'-0"

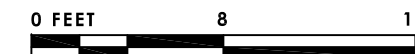

A1-2

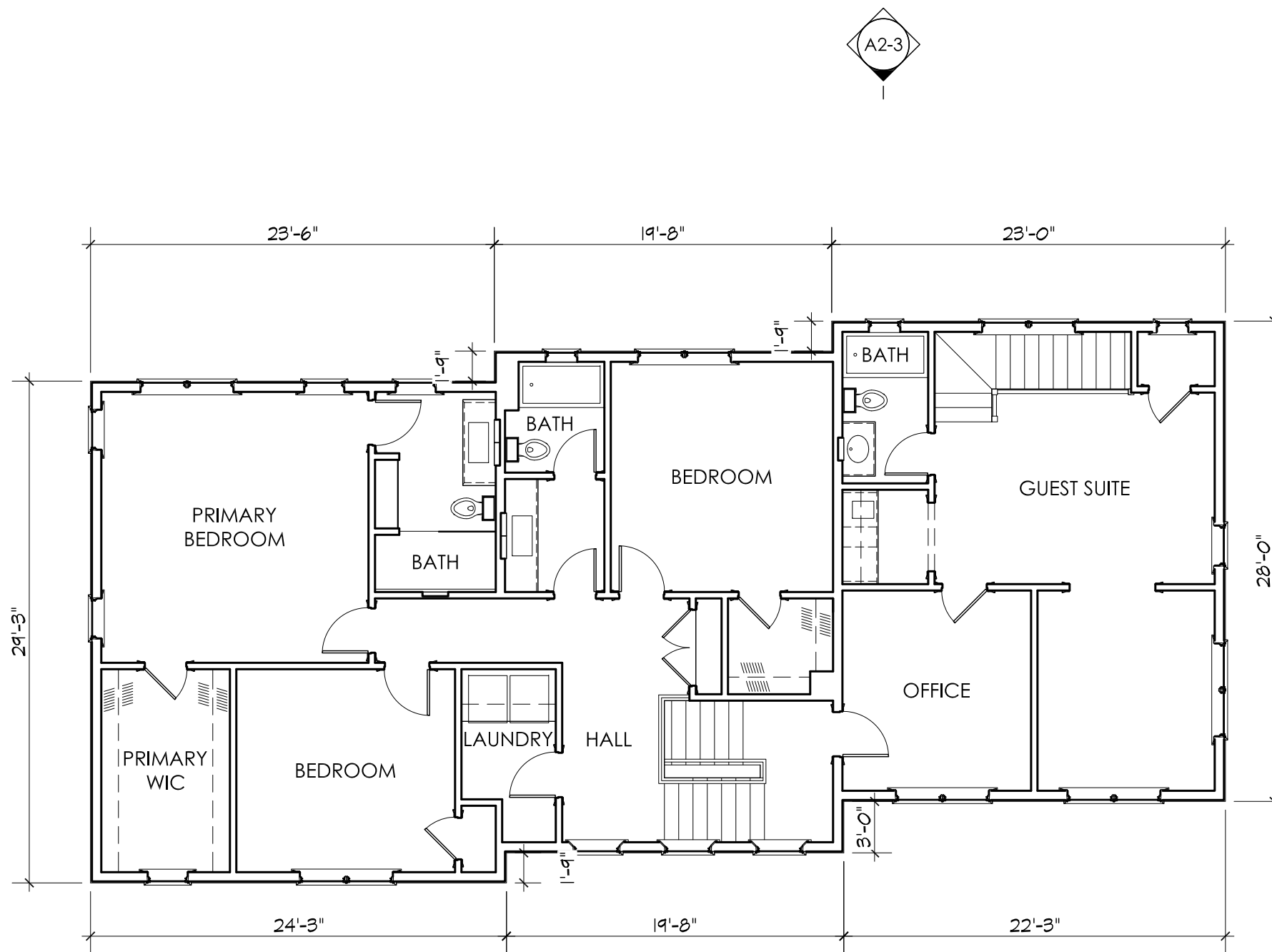



MAYER + ASSOCIATES
ARCHITECTS

TEL 617 916 0774
FAX 857 404 0210
1647 BEACON STREET, WABAN, MA 02468

LAMUDA
RESIDENCE

115 ELINOR ROAD
NEWTON, MA 02416

PROPOSED DESIGN

MARCH 18, 2022

PROPOSED
ROOF PLAN

SCALE: 1/8" = 1'-0"

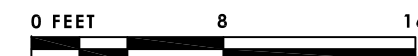

A1-3

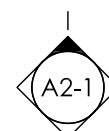
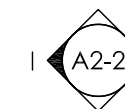
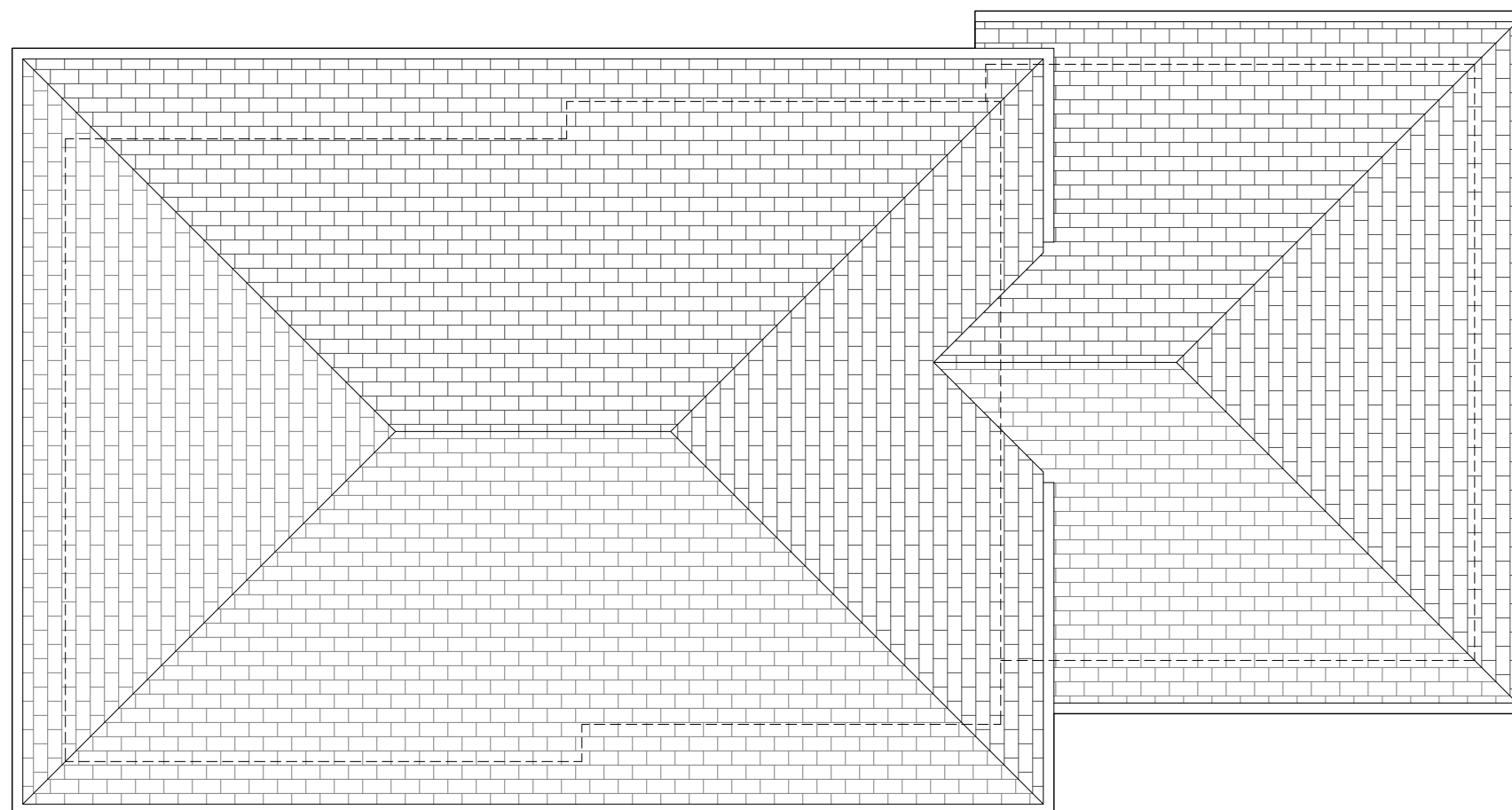



MAYER + ASSOCIATES
ARCHITECTS

TEL 617 916 0774
FAX 857 404 0210

1647 BEACON STREET, WABAN, MA 02468

**LAMUDA
RESIDENCE**

115 ELINOR ROAD
NEWTON, MA 02416

PROPOSED DESIGN

MARCH 18, 2022

**PROPOSED
FRONT ELEVATION**

SCALE: 1/8" = 1'-0"

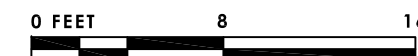

A2-1

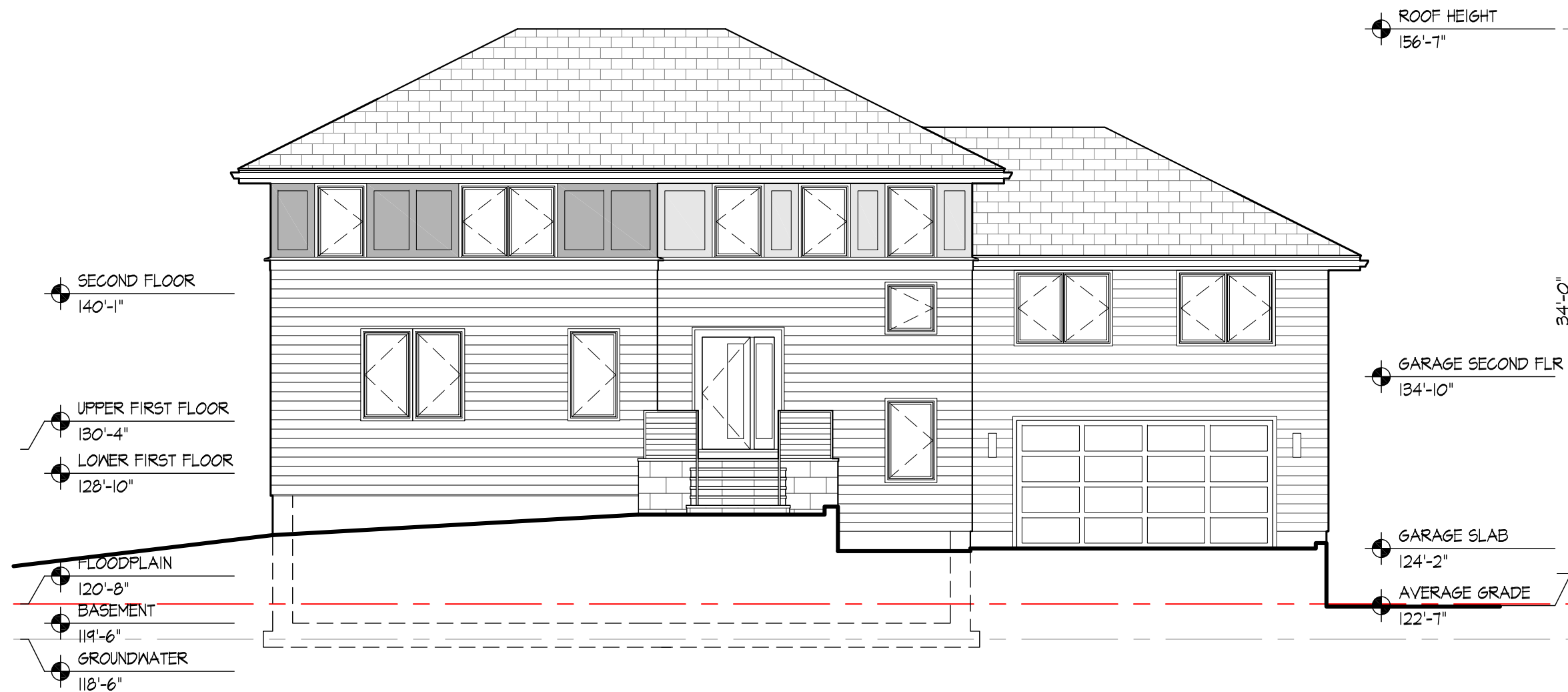



MAYER + ASSOCIATES
ARCHITECTS

TEL 617 916 0774
FAX 857 404 0210

1647 BEACON STREET, WABAN, MA 02468

LAMUDA
RESIDENCE

115 ELINOR ROAD
NEWTON, MA 02416

PROPOSED DESIGN

MARCH 18, 2022

PROPOSED
SIDE ELEVATION

SCALE: 1/8" = 1'-0"

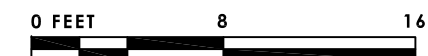

A2-2

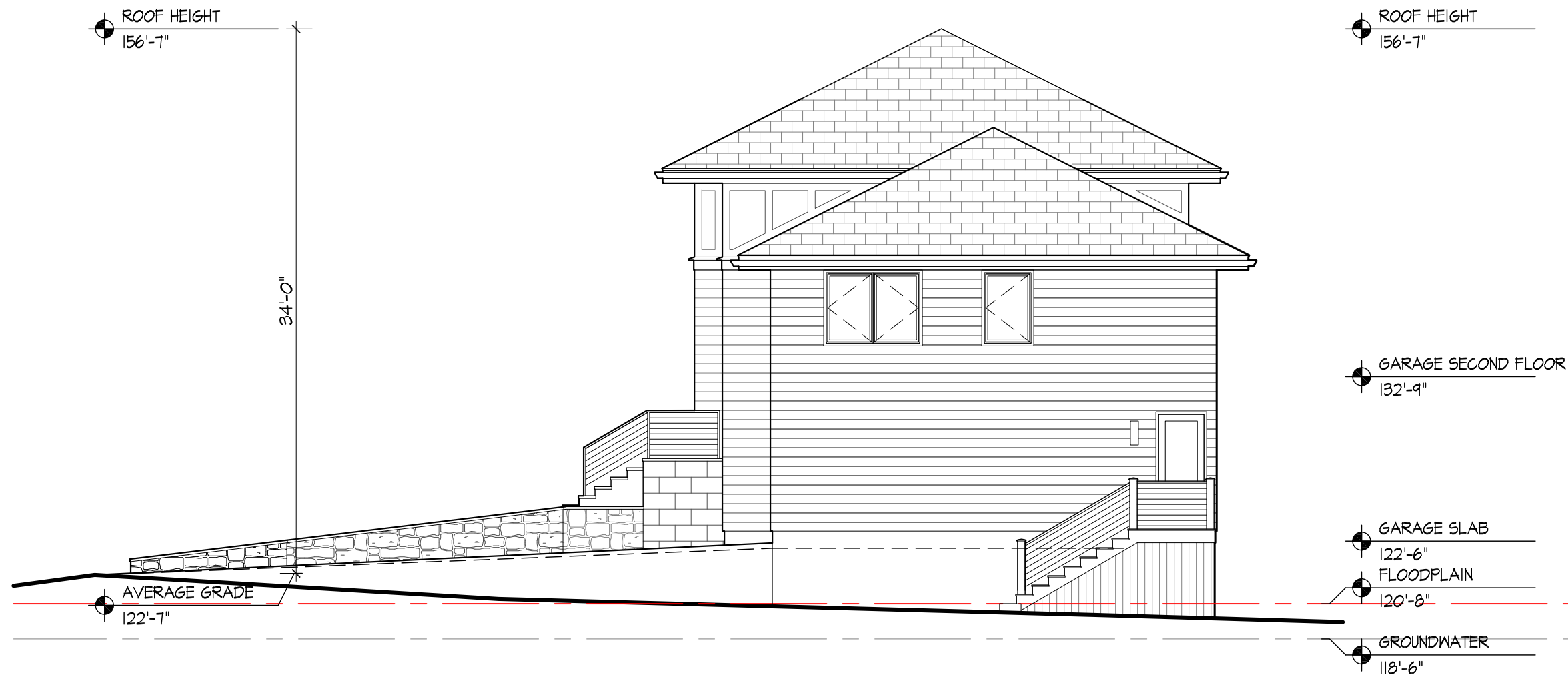



MAYER + ASSOCIATES
ARCHITECTS

TEL 617 916 0774
FAX 857 404 0210

1647 BEACON STREET, WABAN, MA 02468

**LAMUDA
RESIDENCE**

115 ELINOR ROAD
NEWTON, MA 02416

PROPOSED DESIGN

MARCH 18, 2022

**PROPOSED
REAR ELEVATION**

SCALE: 1/8" = 1'-0"

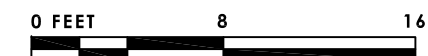

A2-3





MAYER + ASSOCIATES
ARCHITECTS

TEL 617 916 0774
FAX 857 404 0210

1647 BEACON STREET, WABAN, MA 02468

**LAMUDA
RESIDENCE**

115 ELINOR ROAD
NEWTON, MA 02416

PROPOSED DESIGN

MARCH 18, 2022

**PROPOSED
REAR ELEVATION**

SCALE: 1/8" = 1'-0"

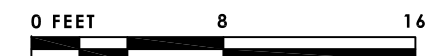

A2-4

