

EXISTING HOUSE AREA = 1,110 SQ. FT.
 ADDED FLOOR AREA = 471 SQ. FT.
 TOTAL 2ND FLOOR AREA = 1,581 SQ. FT.

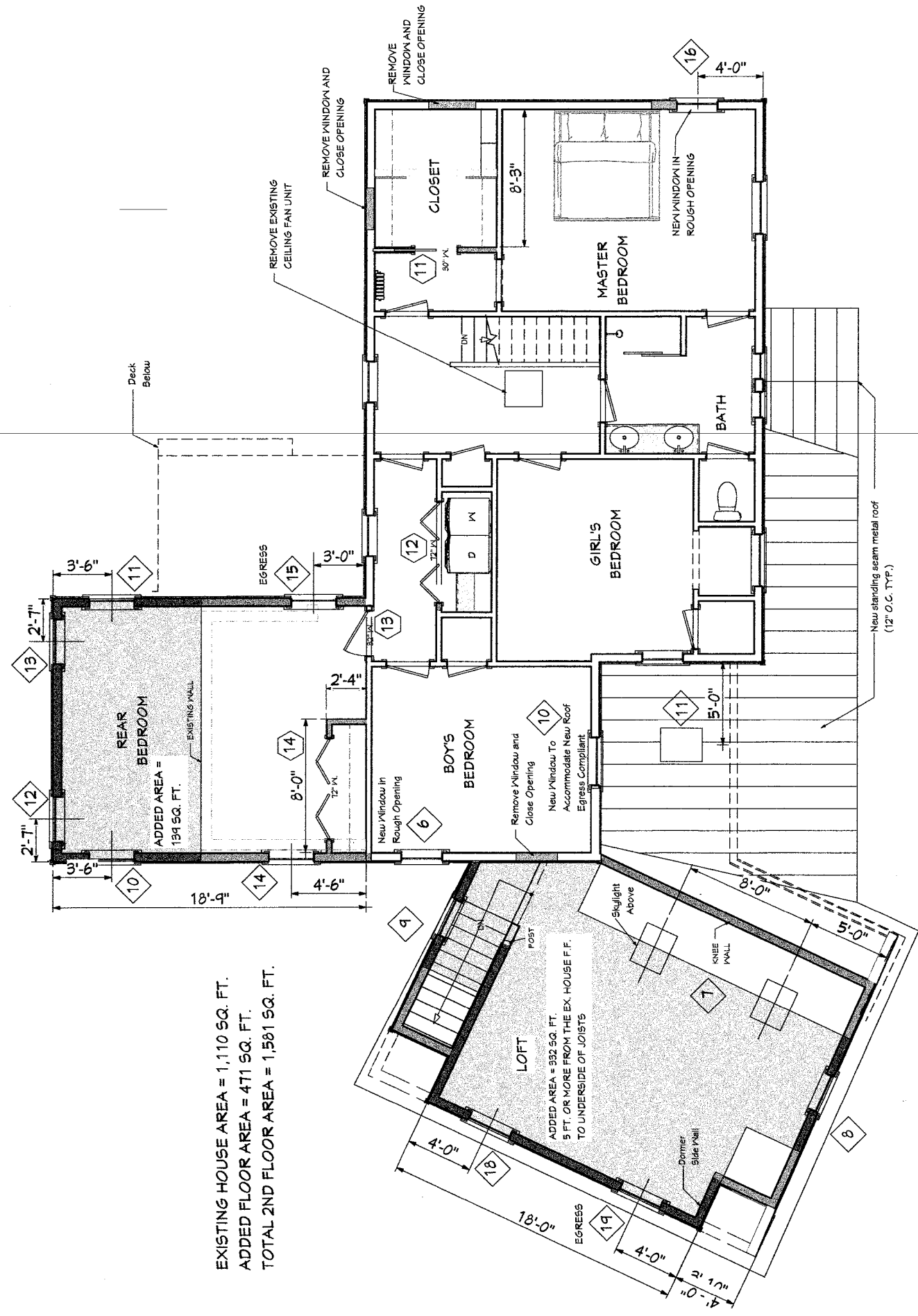

EXISTING 1ST FLOOR AREA = 1334 SQ. FT.
 ADDED GARAGE & MUDROOM AREA = 583 SQ. FT.
 ADDED KITCHEN ADDITION AREA = 103 SQ. FT.
 TOTAL 1ST FLOOR AREA = 2020 SQ. FT.

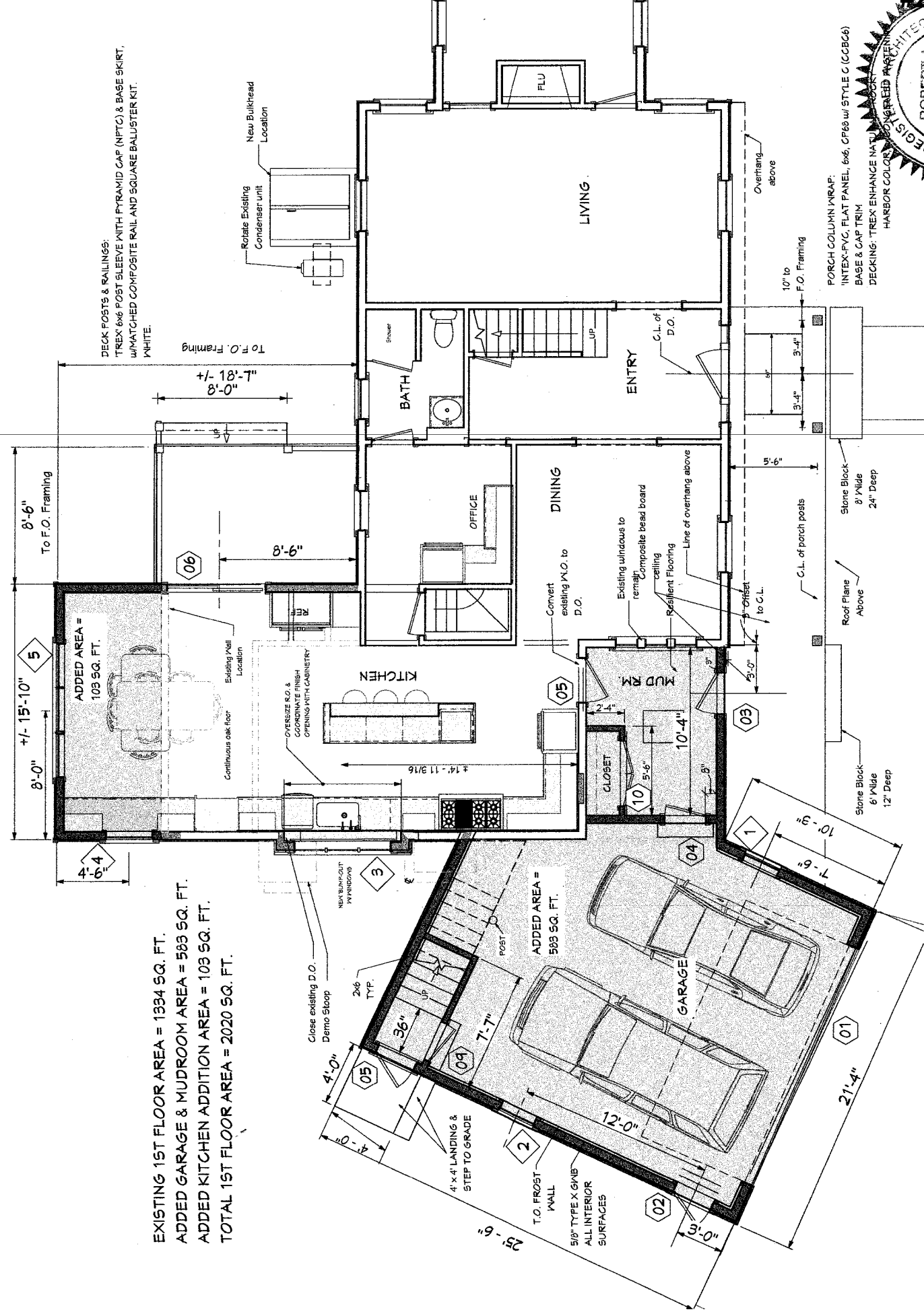

SELIG RESIDENCE
 78 Commonwealth Park West
 Newton Centre, MA 02459

FAR Plans For All Floors

Date: 01/07/2022

Scale: 1/8" = 1' - 0"

Rev: SP

Robert J. Fizek, Architect
 ARCHITECT
 47 Forest St
 Newton Highlands, MA 02461
 TEL/FAX 617-527-6330

FAR