

**CITY OF NEWTON
MASSACHUSETTS**

PETITION for GRANT OF LOCATION

To the Petitioner:

City of Newton Ordinance Section 23-52 requires that each petition for grant of location be submitted to the City Council before it is sent to the Public Works Department for a preliminary review. The comments of the Public Works Commissioner will be part of the record submitted to the City Council. Upon filing with the City Council, the petition will be scheduled for a public hearing before the Public Facilities Committee of City Council. **The petitioner is responsible for insuring that the petition is complete, and all required materials are in order for review.** Attached please find the City Engineer's Standard Requirements for Plans and the Department of Public Works Permit Processing brochure.

Grant of Location Process:

1. Applicant submits completed Petition Form and required materials to the City Council
2. Public Works Department conducts preliminary review and gives written comments to the applicant
3. Engineering Division files Petition Form with comments with the Clerk of the City Council
4. City Council schedules petition for a public hearing before the Public Facilities Committee of the City Council
5. Public Facilities Committee recommendations are forwarded to the City Council for a final decision

Questions may be directed to:

Lou Taverna, City Engineer, 617-796-1020

Cassidy Flynn, Clerk of the Public Facilities Committee 617-796-1213

I. IDENTIFICATION (Please Type or Print Clearly)

Company Name NATIONALGRID

201 Rivermoor Street

Address _____

West Roxbury, MA 02132

Phone Number 617-894-3896

Fax Number _____

Mary Mulrone

Permit Representative

Contact Person _____

Title _____

Mary Mulrone

May 10, 2022

Signature _____

Date _____

Person filing application

If a telecommunications company, indicate how certified by the Department of Telecommunications and Energy:

II. DESCRIPTION OF PROJECT: to be completed by petitioner

Write here or attach a description of the project including, location, proposed time frame for completion, type of materials to be used, benefit provided to the City, project mitigation plan as applicable, street reconstruction plan including timetable for completion. **To Install approximately 85 feet of 4- inch plastic main extending from the existing 4- inch, bare steel (1953) main to serve two new duplex units at #16-18 Josselyn Pl. for the installation of (2) services approximately 60 feet of 2- inch plastic service to serve #16 Josselyn Pl (POE 3) and #18 Josselyn Pl (POE 7) Newton.**

A. Include or attach a sketch to provide a visual description of the project. If plans are attached, provide:
Title of Plan _____ Date of plan _____

III. PUBLIC WORKS DEPARTMENT REVIEW

Date received by Public Works Department May 19, 2022

Check One:

Minor Project



Major Project



Lateral



(Refer to City Engineer Standard Requirements for Plans for definition of minor and major project)

Plans Submitted:

Certified Plot Plan



Stamped Plans



DATE AND COMMENTS:

RECOMMENDATIONS:

85-feet of new 4-in plastic pipe is to be extended westerly from the existing 4-in bare steel main to provide (2) - 2-inch service connections to #16 & #18 Josselyn Road. Siltation control shall be installed and maintained during construction. The contractor of record shall obtain Street Opening & Trench permits prior to construction.

Pedestrian access shall be accommodated in accordance with DPW requirements. Upon completion an as built plan shall be submitted to DPW. For public safety a Police Detail shall be required.

John Daghlion, Associate City Engineer
May 19, 2022

V. RECOMMENDATION TO PUBLIC FACILITIES COMMITTEE:

Shawna Sullivan

Digitally signed by Shawna Sullivan
Date: 2022.05.23 10:12:49 -04'00'

Commissioner, Public Works

Date

First	Last	SITUS_LINE1	SITUS_LINE2	SITUS_LINE3	MAIL_LINE1	MAIL_LINE2	MAIL_LINE3	GAS_ACCTS
THOMAS M	KELLEY	1 JOSSELYN PL	NEWTON MA	02461-1609	1 JOSSELYN PL	NEWTON MA	02461-1609	1
HSIN HUI	WU	5 JOSSELYN PL	NEWTON HIGHLANDS MA	02461-1609	5 JOSSELYN PL	NEWTON HIGHLANDS MA	02461-1609	1
PATRICIA A	CORREA	9 JOSSELYN PL	NEWTON HIGHLANDS MA	02461-1609	9 JOSSELYN PL	NEWTON HIGHLANDS MA	02461-1609	1
SANDY	CHIN	15 JOSSELYN PL	NEWTON HIGHLANDS MA	02461-1609	15 JOSSELYN PL	NEWTON HIGHLANDS MA	02461-1609	
FT	PROCTOR	16 JOSSELYN PL	NEWTON MA	02461-1609	14 RHODE ISLAND RD	LAKEVILLE MA	02347-1335	
JAMES N	LUCENTA	19 JOSSELYN PL	NEWTON HIGHLANDS MA	02461-1609	19 JOSSELYN PL	NEWTON HIGHLANDS MA	02461-1609	1
FT	SIDHU	25 JOSSELYN PL # 25	NEWTON MA	02461-1609	958 OCEAN BLVD # 1	HAMPTON NH	03842-1428	
FT	SIDHU	27 JOSSELYN PL # 27	NEWTON MA	02461-1609	958 OCEAN BLVD # 1	HAMPTON NH	03842-1428	
AGNES P	PROCTOR	45 ELLIOT ST	NEWTON MA	02461-1606	34 ELM ST	PLYMPTON MA	02367-1102	1

PETITION OF NATIONAL GRID FOR GAS MAIN LOCATIONS

City of Newton / City Council:

The Nationalgrid hereby respectfully requests your consent to the locations of mains as hereinafter described for the transmission and distribution of gas in and under the following public streets, lanes, highways and places of the **City of Newton** and of the pipes, valves, governors, manholes and other structures, fixtures and appurtenances designed or intended to protect or operate said mains and accomplish the objects of said Company; and the digging up and opening the ground to lay or place same:

To Install approximately 85 feet of 4- inch plastic main extending from the existing 4- inch, bare steel (1953) main to serve two new duplex units at #16-18 Josselyn Pl. for the installation of (2) services approximately 60 feet of 2- inch plastic service to serve #16 Josselyn Pl (POE 3) and #18 Josselyn Pl (POE 7) Newton.

Date: May 10, 2022

By: *Mary Mulroney*
Mary Mulroney
Permit Representative

City of Newton / City Council:

IT IS HEREBY ORDERED that the locations of the mains of the Nationalgrid for the transmission and distribution of gas in and under the public streets, lanes, highways and places of the **City of Newton** substantially as described in the petition date May 10, 2022 attached hereto and hereby made a part hereof, and of the pipes, valves, governors, manholes and other structures, fixtures and appurtenances designed or intended to protect or operate said mains and/or accomplish the objects of said Company, and the digging up and opening the ground to lay or place same, are hereby consented to and approved.

The said Nationalgrid shall comply with all applicable provisions of law and ordinances of the **City of Newton** applicable to the enjoyment of said locations and rights.

Date this _____ day of _____, 20____.

I hereby certify that the foregoing order was duly adopted by the _____ of the City of _____, MA on the _____ day of _____, 20____.

WO # 1456829

By:
Title

LOCATION: 16 -18 Josselyn PL, Newton 1456829

All Grants of Location for the City of Newton must answer the following in detail:

- A. Are there any leaks on this road? If yes, how many?
There are no leaks in this road. -NArabie

- B. If not, why is the gas main being extended or replaced?
The gas main is being extended to service two new duplex units at #16 and #18 Josselyn PL. - NArabie

- C. Is it in response to upcoming roadwork or new development?
Yes, it is in response to new development (new duplex units at #16 and #18 Josselyn PL). - NArabie

- D. Is capacity increasing? If yes, why?
Capacity is increasing due to the new development. -NArabie

Requested by the Commissioner: When NationalGrid engineers develop the GOL plans these standard questions be answered in a written format & submitted with the GOL package.

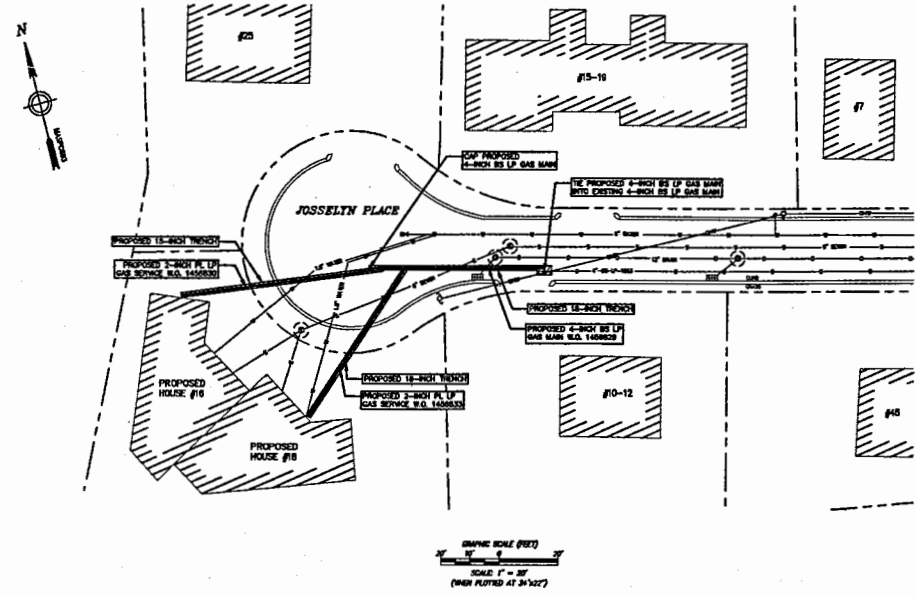

FILE: W:\PROJECTS\2022\074786\074786-1040-801.DWG
 DATE: 04/22/2022 10:32:14 AM
 PLOTTER: 7/27/2022 10:31:18 AM
 CURRENT USER: j...

LEGEND	
	PROPOSED GAS
	EXISTING ELECTRIC
	EXISTING GAS
	EXISTING WATER
	EXISTING STORM DRAIN
	EXISTING SANITARY SEWER
	EXISTING TELEPHONE
	EXISTING CABLE TV LINE
	CITY
	UTILITY
	EXISTING METER
	SIDE OF PAYMENT
	CURB LINE
	RIGHT OF WAY LINE
	PROPERTY LINE
	BUILDING LINE

NOTES:
 THE TOPOGRAPHIC AND ELEVATION DATA SHOWN
 HEREIN WAS OBTAINED FROM PUBLIC SOURCES
 AND WAS NOT CERTIFIED TO BE CORRECT
 AND/OR ACCURATE BY THIS ENGINEER. USERS
 RELY ON SAID DATA AT THEIR OWN RISK.
 UTILITY DATA IS COMPILED FROM RECORD DATA
 SOURCES AND IS NOT FIELD VERIFIED.
 CALL 811 BEFORE YOU DIG

PROJECT SPECIFICS
 SIZE: 4"
 LENGTH: 30'
 MATERIAL: 4" GAS STEEL
 PERMITTING: LP
 SCALE: 1" = 30'
 DRAWING NO. 074786-1040-801

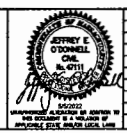

NO.	DESCRIPTION	DATE	BY	CHK	APP
1	ISSUED FOR GRANT OF LOCATION	04/22/2022	JA	JE	

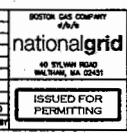

PROPOSED OPENING TO INSTALL 4-INCH GAS MAN
 PROJECT DESCRIPTION
 JOSSELYN PLACE
 NEWTON, MA
GRANT OF LOCATION PERMIT PLAN

DWG NO.	DESIGNER	ENGINEER	DATE	ASSET ID.	S.G. NO.
22-1347	R.A. AMAR	J. O'DONNELL	04/22/2022	DISTRIBUTION	PERMITTING

PAGE 1 OF 1	
DRAWING NO.	SHEET NO.
DPL-NEW-074786-1040	C-801

NOT FOR CONSTRUCTION