

Materials:
 Siding and Trim; New Vinyl trim to match existing
 Windows: Clad to match existing
 Front Door: Re-Use existing
 Deck: Composite
 Guard Rail: Composite post rail and ballusters
 Roof: Fiberglass shingles to match



New entry over existing slab

Existing 2 1/2 story New 2 1/2 story and deck over garage

Front Elevation
 1/4"=1'-0"

Senatore Residence
 4 Edgewood Road
 Newton MA
 January 8, 2022

**Michael Huller
 Architects**

1831 Washington Street
 Newton MA 02466
 617-965-4618



Left Elevation
1/4"=1'-0"

Salvatore Residence
4 Edgewood Road
Newton MA
January 8, 2022



**Michael Huller
Architects**

1831 Washington Street
Newton MA 02466
617-965-4618



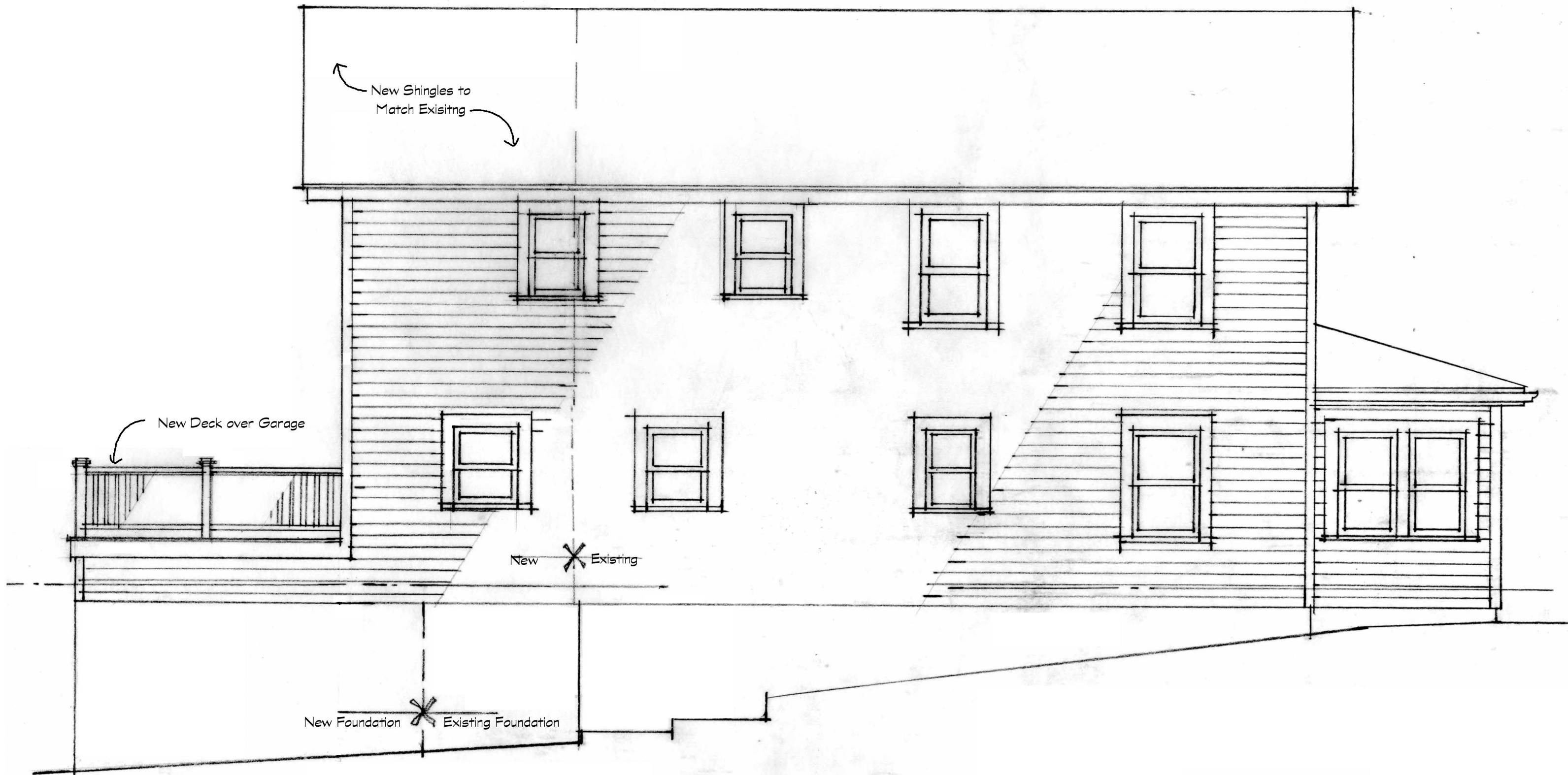

New Shingles to Match Existing

New Deck over Garage

New X Existing

New Foundation X Existing Foundation

Rear Elevation
1/4"=1'-0"

Senatore Residence
4 Edgewood Road
Newton MA
January 8, 2022

Michael Huller Architects
 1831 Washington Street
 Newton MA 02466
 617-965-4618

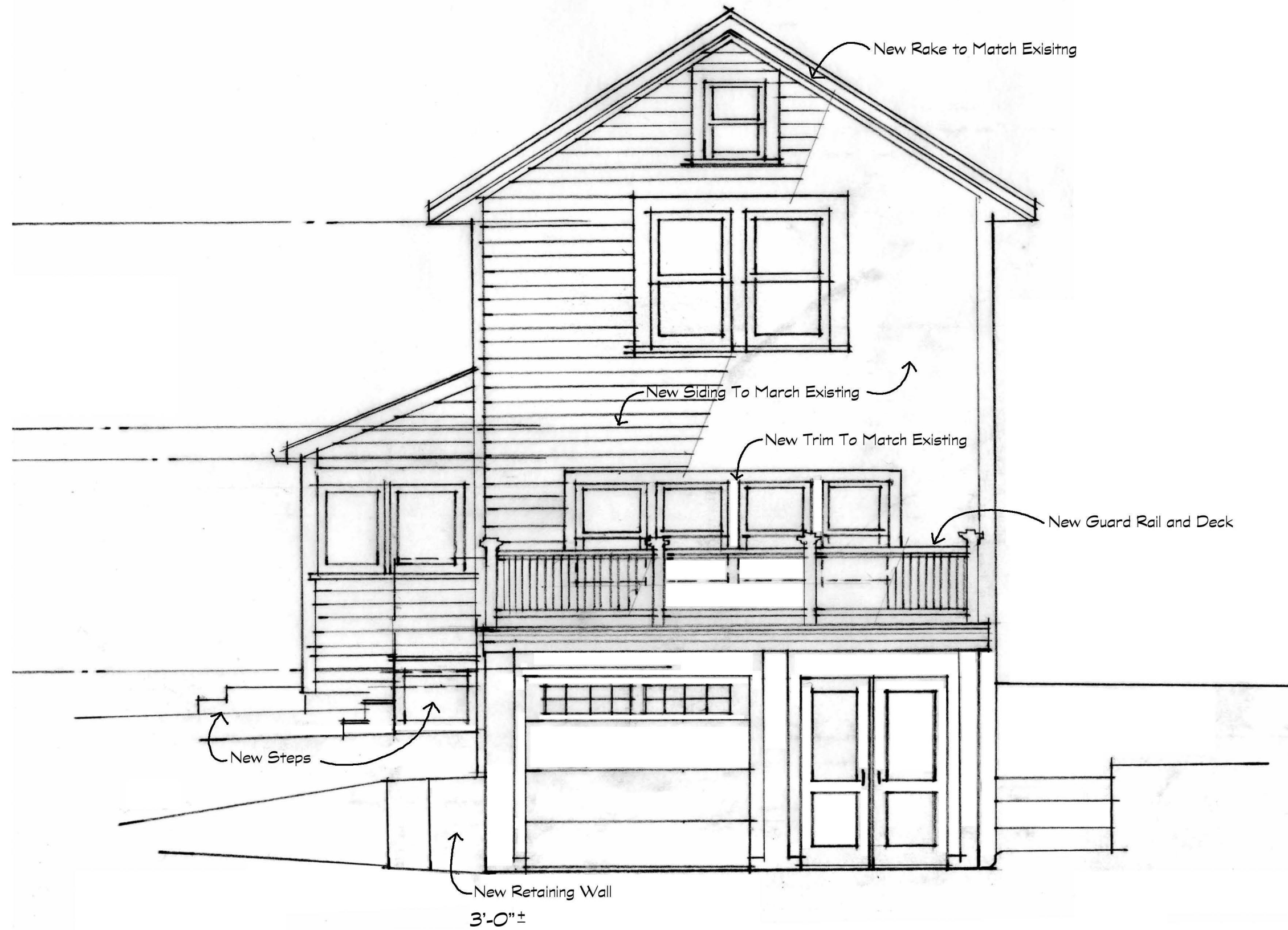

Right Elevation
 1/4"=1'-0"

Senatore Residence
 4 Edgewood Road
 Newton MA
 May 25, 2022

**Michael Huller
 Architects**
 1831 Washington Street
 Newton MA 02466
 617-965-4618