



39 Floral St Garage Addition Project

Celia and Daniel Ivanov

June 1, 2022

39 Floral Street Survey

- Completed on 11/29/2021
- Street frontage is 16'
- Driveway length is 103.75'
- Yard frontage is 74'
- Lot is 7,589 S.F.

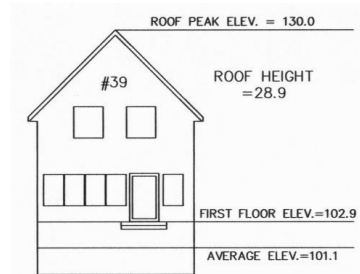
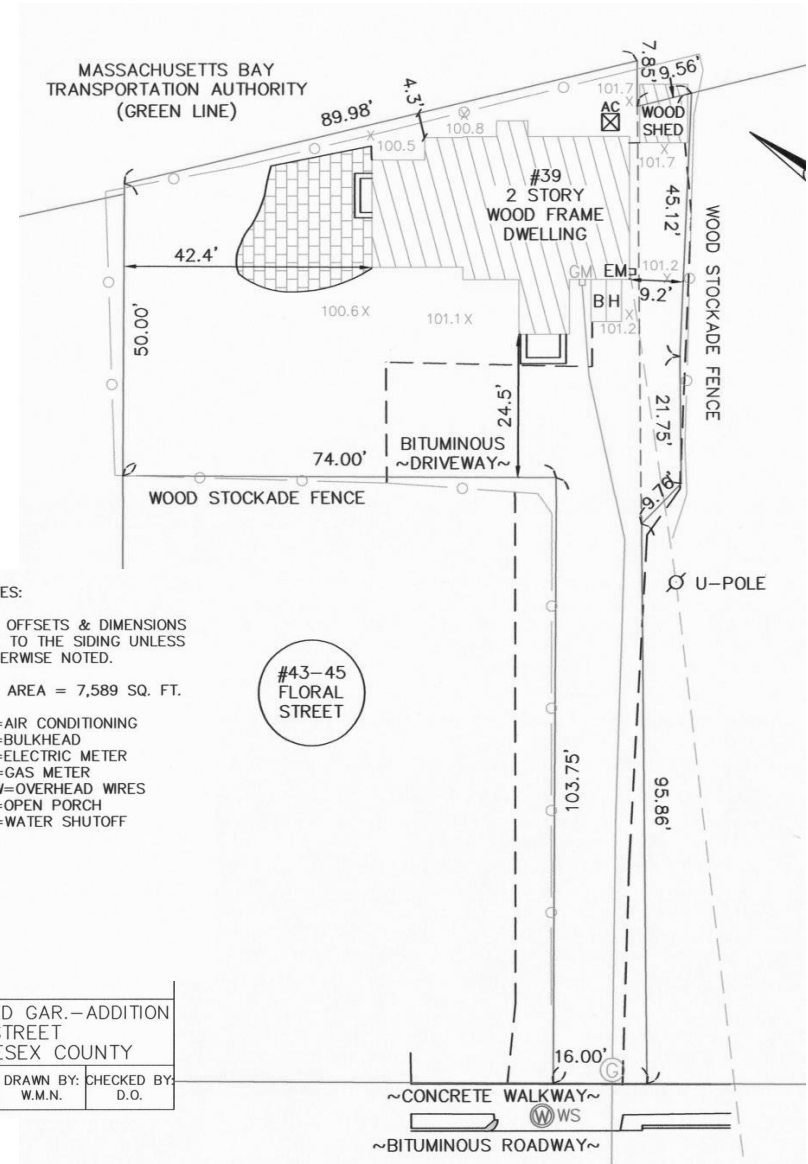

NOTES:

ALL OFFSETS & DIMENSIONS ARE TO THE SIDING UNLESS OTHERWISE NOTED.

LOT AREA = 7,589 SQ. FT.

AC=AIR CONDITIONING
 BH=BULKHEAD
 EM=ELECTRIC METER
 GM=GAS METER
 OHW=OVERHEAD WIRES
 OP=OPEN PORCH
 WS=WATER SHUTOFF

EXISTING LOT COVERAGE = (15.3%) 1,161.4 S.F.
 EXISTING OPEN SPACE = (40.7%) 3,091.2 S.F.

EXISTING CONDITIONS

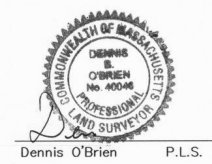

<p>D. O'BRIEN LAND SURVEYING 400 WEST CENTRAL STREET EST 1998 FRANKLIN, MA 02038 508-541-0948</p>	PLAN SHOWING PROPOSED GAR.-ADDITION 39 FLORAL STREET NEWTON, MA MIDDLESEX COUNTY			
	SCALE: 1:20	DATE: 11/29/2021	REVISED: 5/13/2022	DRAWN BY: CHECKED BY: W.M.N. D.O.

Proposed Addition

- 2-car garage
- 2 bedrooms over garage
- Enlarge family room
- 1 Bathroom

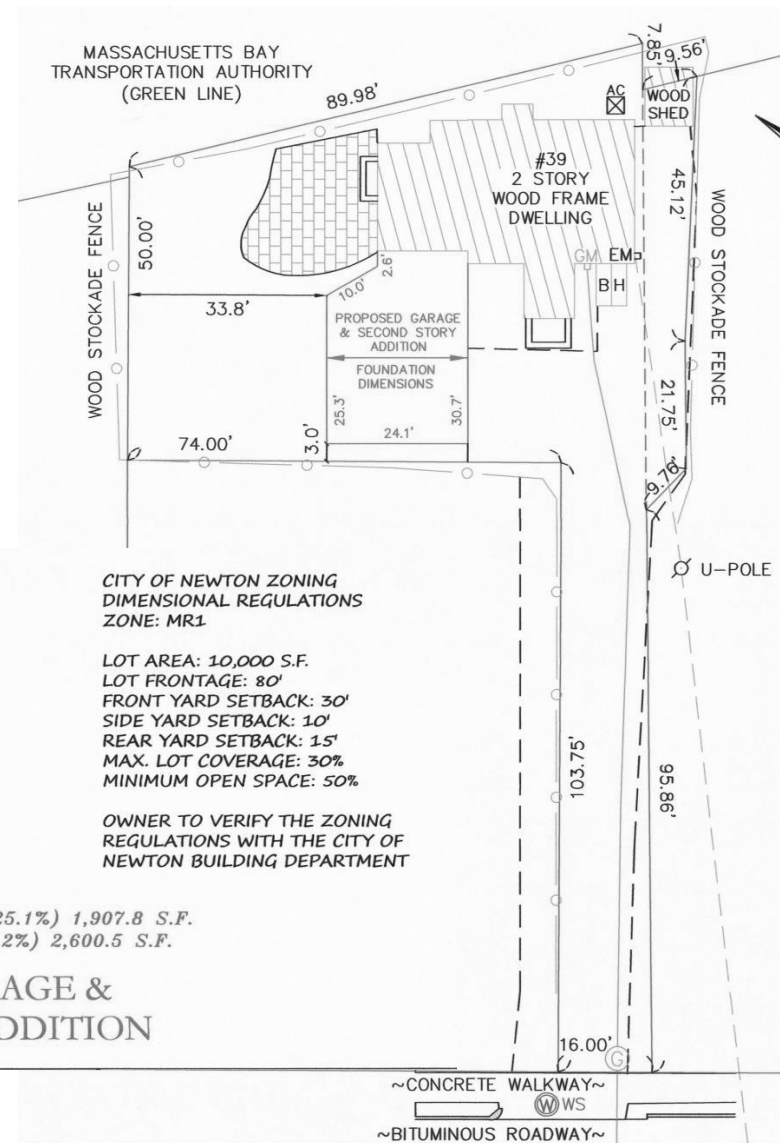

FAR Calculations

- Property is a Multi-Residence 1
- Carriage house built in 1869
- Converted to house in 1951
- Lot is 7,589 S.F.
- Allowable FAR multiplier is .52
- Structure may be 3,946 S.F
- Current structure: 1,680 S.F
- Existing gross floor area: 2,710sf
- Proposed gross floor area: 3,845sf

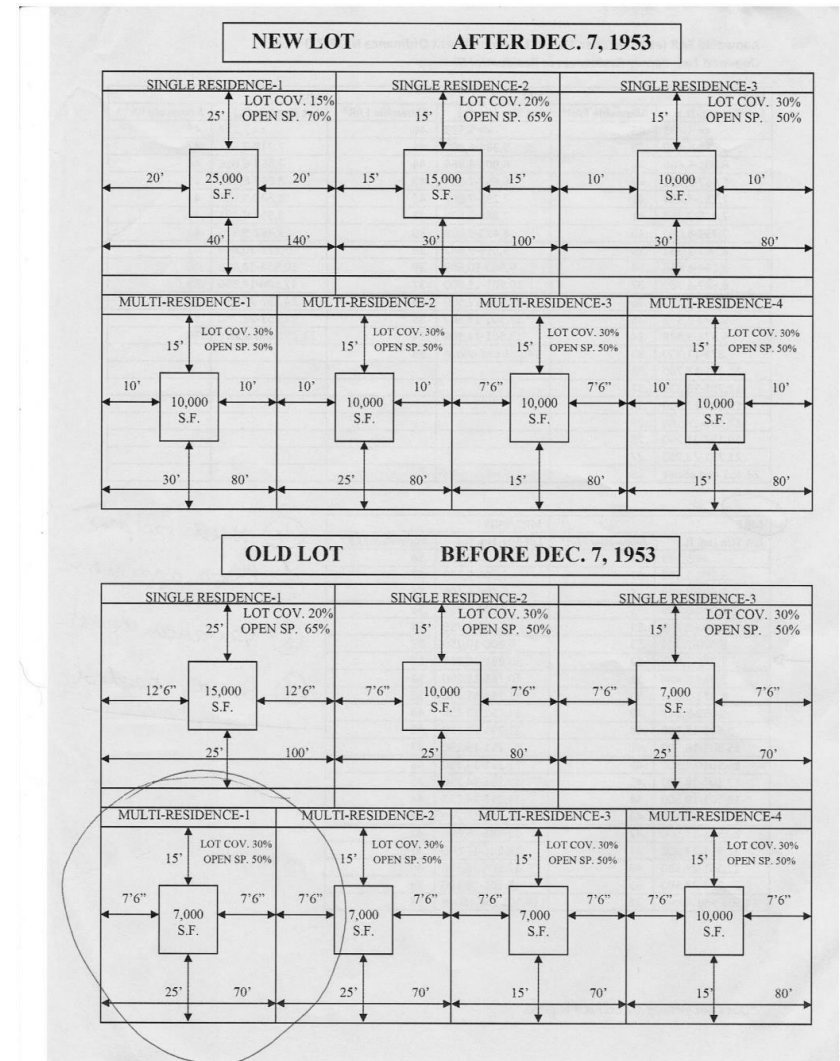

Front View

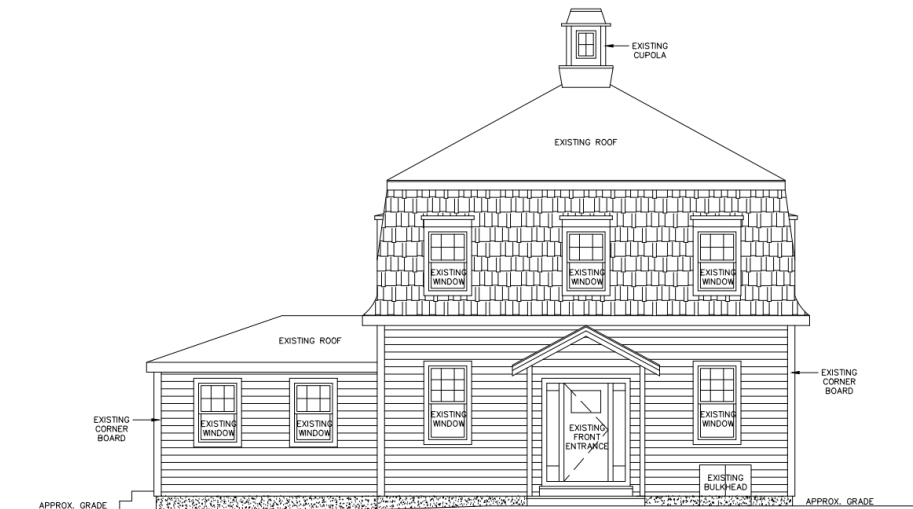

EXISTING FRONT ELEVATION
 SCALE 1/4"=1'-0"
 ALL DIMENSIONS ARE +/- AND TO BE VERIFIED IN FIELD

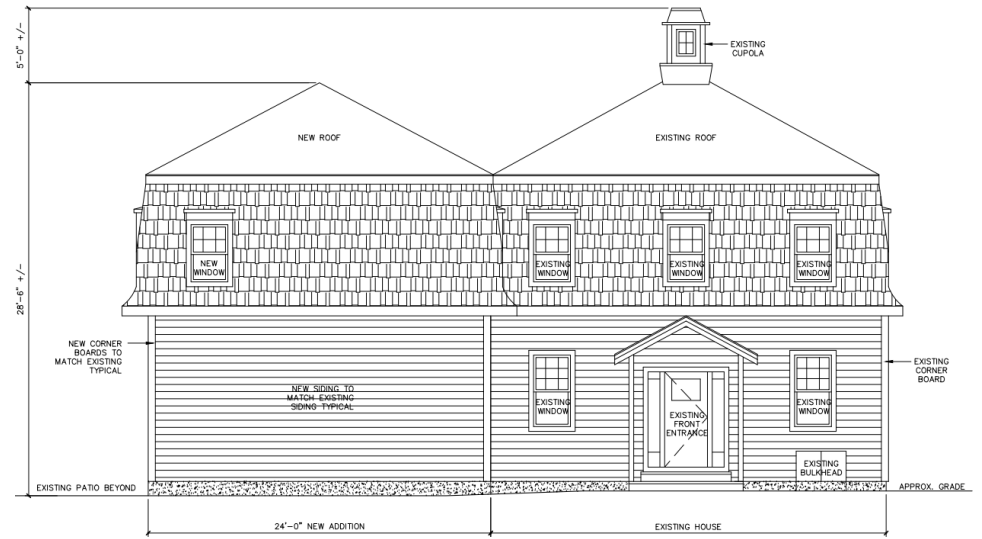

EXISTING FRONT ELEVATION SHOWING PROPOSED ADDITION
 SCALE 1/4"=1'-0"
 ALL DIMENSIONS ARE +/- AND TO BE VERIFIED IN FIELD

Right Side

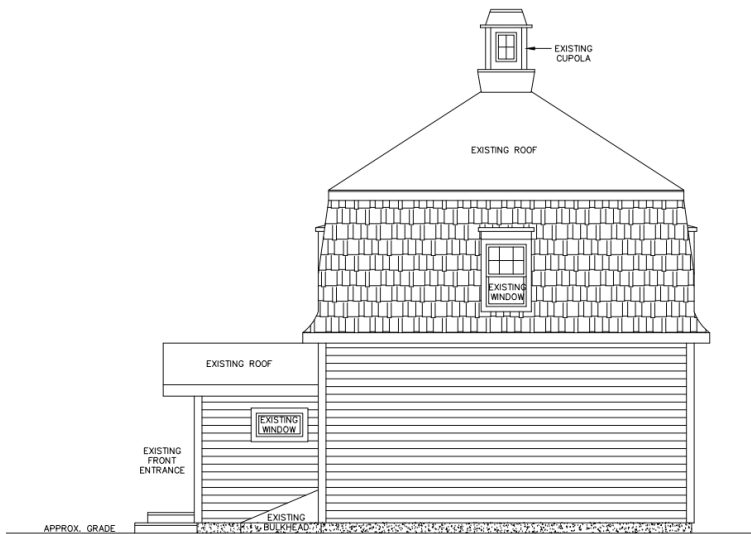

EXISTING RIGHT SIDE ELEVATION
 SCALE 1/4"=1'-0"
 ALL DIMENSIONS ARE +/- AND TO BE VERIFIED IN FIELD

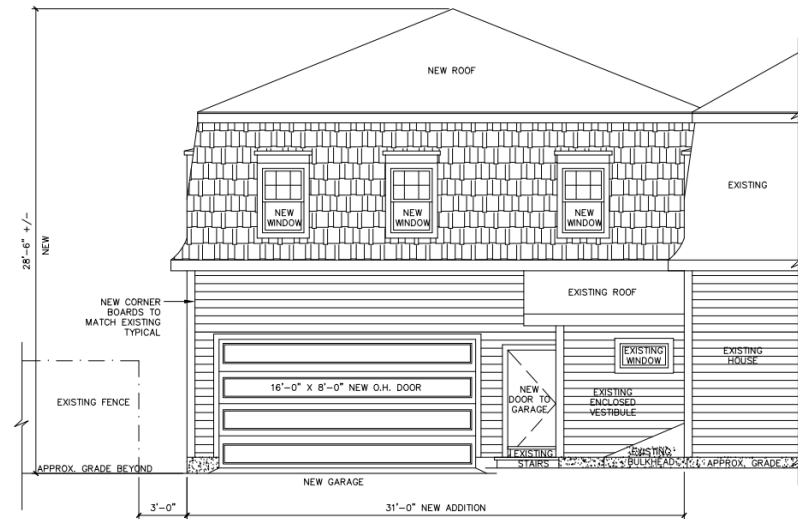

EXISTING RIGHT SIDE ELEVATION SHOWING PROPOSED ADDITION
 SCALE 1/4"=1'-0"
 ALL DIMENSIONS ARE +/- AND TO BE VERIFIED IN FIELD

Left Side

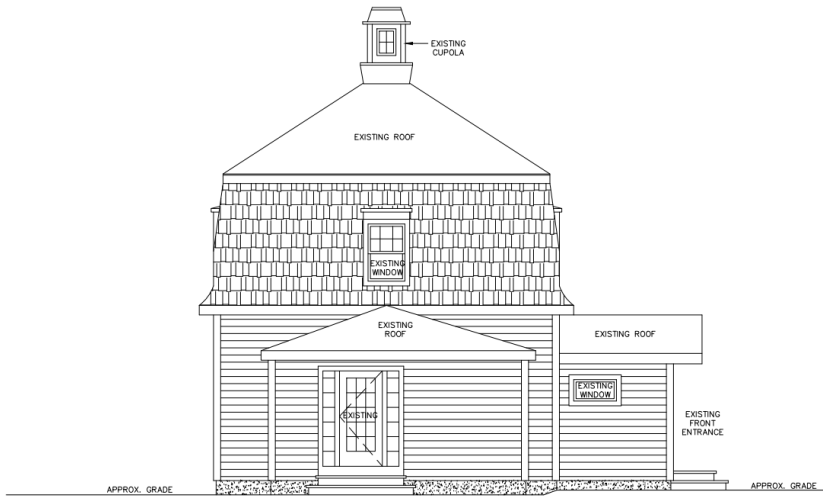

○ EXISTING LEFT SIDE ELEVATION
 SCALE 1/4"=1'-0"
 ALL DIMENSIONS ARE +/- AND TO BE VERIFIED IN FIELD

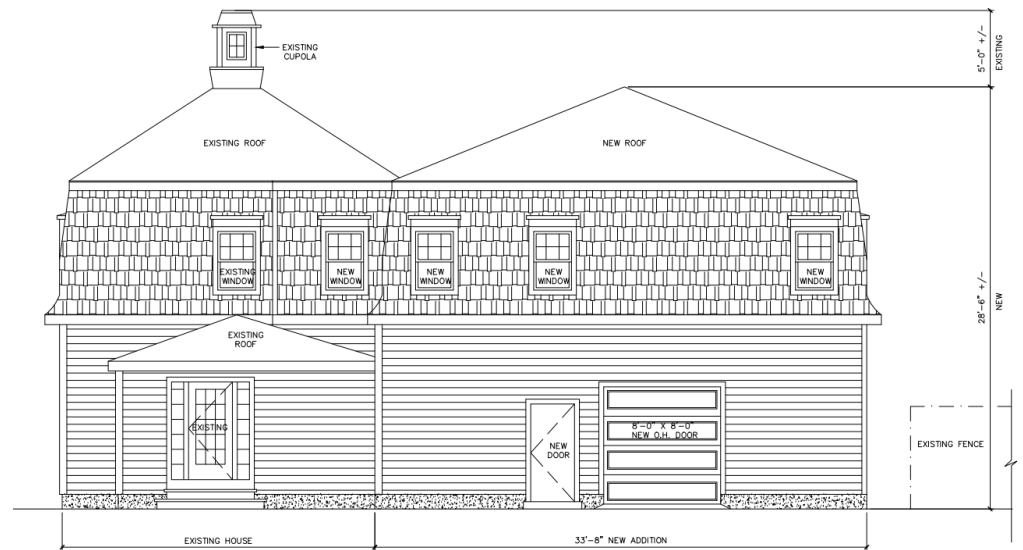

○ EXISTING LEFT SIDE ELEVATION SHOWING PROPOSED ADDITION
 SCALE 1/4"=1'-0"
 ALL DIMENSIONS ARE +/- AND TO BE VERIFIED IN FIELD

Full Neighbor Support

April 11, 2022
City of Newton

To All It May Concern:

In discussions with my direct neighbors, Celia and Dan Ivanov at 39 Floral St., I have learned of their plans to build an addition to their present home. The plans call for a garage and bedrooms on a second floor above the garage.

I wish it to be known that as direct abutter to their property, I support and endorse their efforts to make this addition to their existing house at 39 Floral St, Newton, MA.

Kind regards,



Cheryl R. O'Neil & David G. O'Neil

36 Floral Street, Newton Highlands, MA 02461



April 11, 2022
City of Newton

To All It May Concern:

In discussions with my direct neighbors, Celia and Dan Ivanov at 39 Floral St., I have learned of their plans to build an addition to their present home. The plans call for a garage and bedrooms on a second floor above the garage.

I wish it to be known that as direct abutter to their property, I support and endorse their efforts to make this addition to their existing house at 39 Floral St, Newton, MA.

Kind regards,

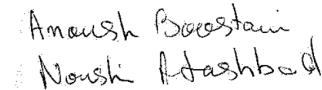

April 11, 2022
City of Newton

To All It May Concern:

In discussions with my direct neighbors, Celia and Dan Ivanov at 39 Floral St., I have learned of their plans to build an addition to their present home. The plans call for a garage and bedrooms on a second floor above the garage.

I wish it to be known that as direct abutter to their property, I support and endorse their efforts to make this addition to their existing house at 39 Floral St, Newton, MA.

Kind regards,

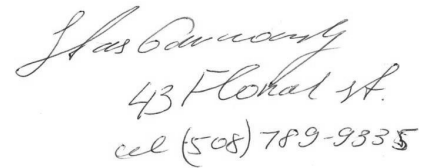

43 Floral St.
cel (508) 789-9335

April 30, 2022
City of Newton

To All It May Concern:

In discussions with my direct neighbors, Celia and Dan Ivanov at 39 Floral St., I have learned of their plans to build an addition to their present home. The plans call for a garage and bedrooms on a second floor above the garage.

I wish it to be known that as direct abutter to their property, 49 Floral St., I support and endorse their efforts to make this addition to their existing house at 39 Floral St, Newton, MA.

Kind regards,

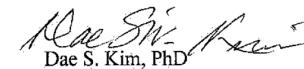

Dae S. Kim, PhD

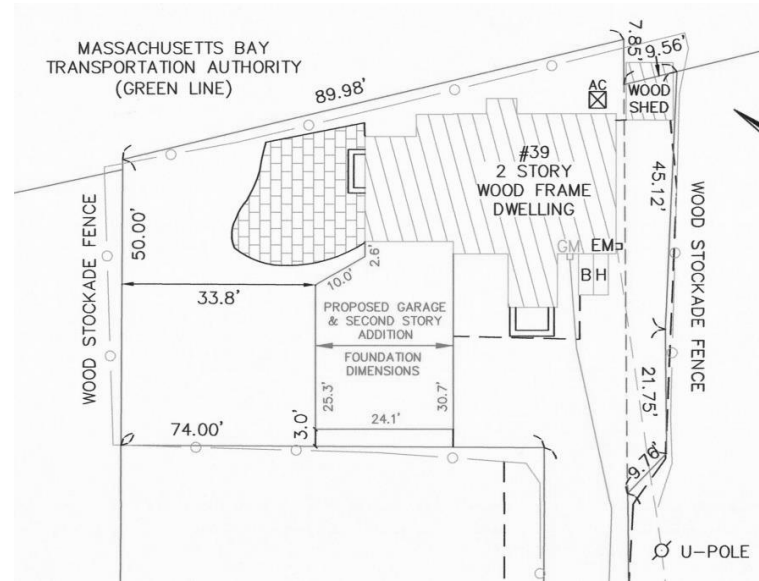
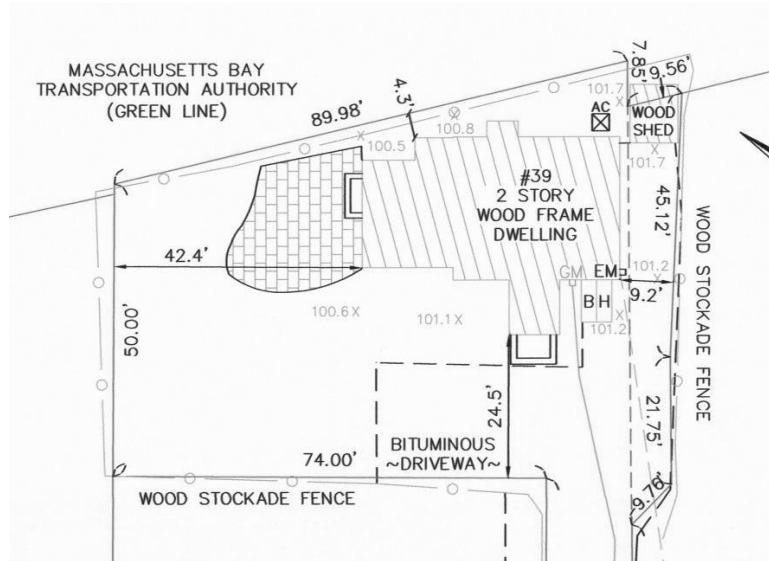

thank you!