

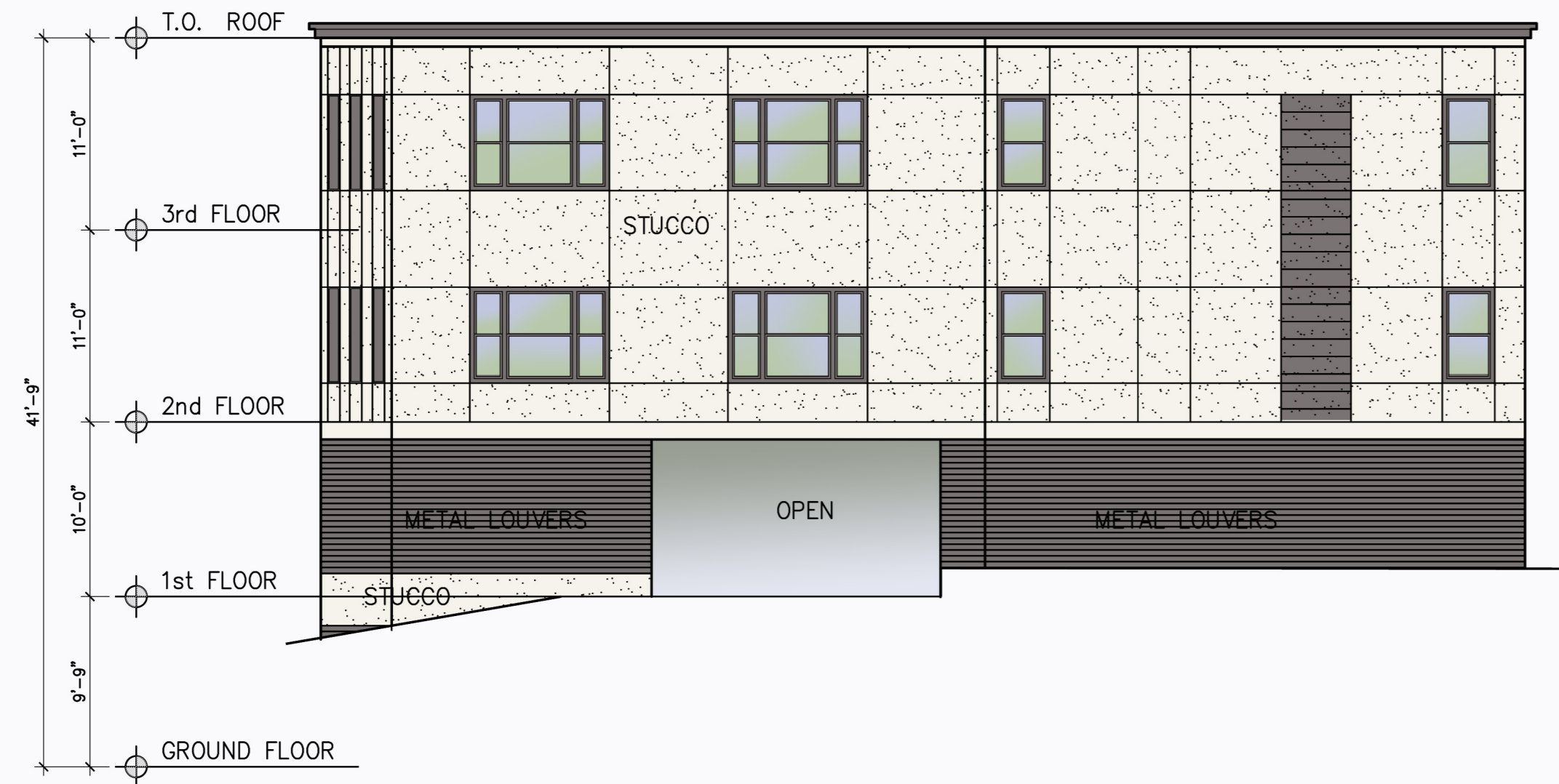

1  
A9  
**PROPOSED SOUTH ELEVATION**  
1/8" = 1'-0"



2  
A9  
**PROPOSED WEST ELEVATION**  
1/8" = 1'-0"



3  
A9  
**PROPOSED NORTH ELEVATION**  
1/8" = 1'-0"



4  
A9  
**PROPOSED EAST ELEVATION**  
1/8" = 1'-0"

**PAUL R. LESSARD**  
• REGISTERED ARCHITECT •  
13 STATION ROAD, SALEM, MA 01970  
(978) 210-1960 paul@paularchitect.com

NEW APARTMENT BUILDING  
1 JACKSON STREET  
NEWTON, MASSACHUSETTS

PROPOSED EXTERIOR ELEVATIONS

REVISIONS:

PROJECT NUMBER:  
DATE: 10/14/22  
SCALE: AS NOTED  
DRAWN: PRL  
CHECK:

DRAWING NUMBER:

A9

