

UNITS 2-6, SIMILAR

UNIT 1

-1. Basement Floor Plan 1/4" = 1'-0"

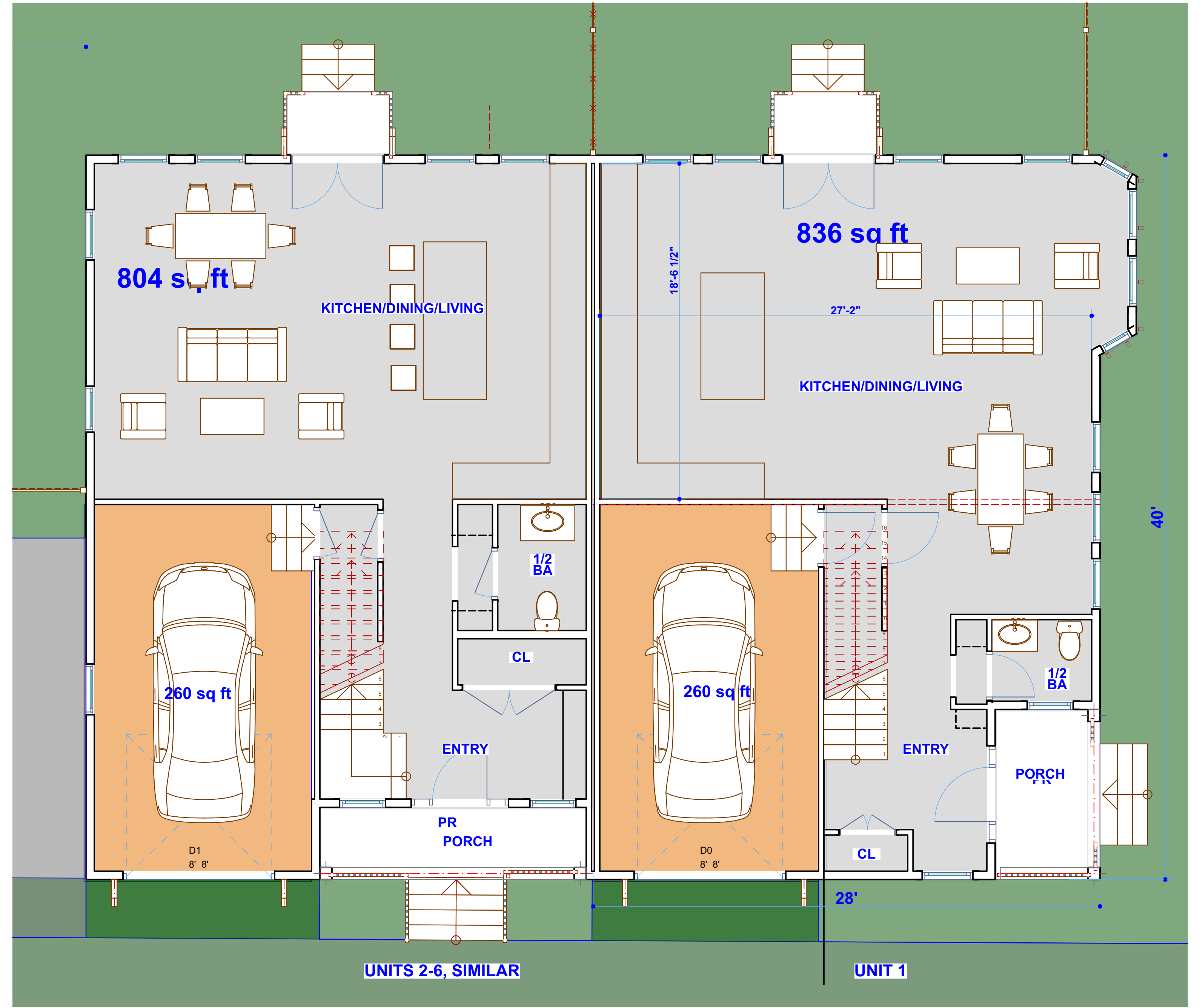

UNITS 2-6, SIMILAR

UNIT 1

1. First Floor plan 1/4" = 1'-0"

|   |   |                       |
|---|---|-----------------------|
| Project: <b>280 NEVADA ST, NEWTON MA</b>  |   | Date: 6-6-23          |
| Owner: <b>EDGE BUILDERS</b>   | Architect: <b>SANGIOLO ASSOCIATES, ARCHITECTS</b><br>9 Skeheconet Way,<br>W. Harwich, MA 617 272 5402 | Revisions:<br>6-28-23 |
| Structural Engineer:  |   |                       |
| Civil Engineer: <b>VTP ASSOCIATES</b><br>132 Adams Street, Suite 3, Newton MA<br>617 332 8271 |   |                       |
| Drawing: <b>Floor Plans</b>   | <b>A2</b>   |                       |

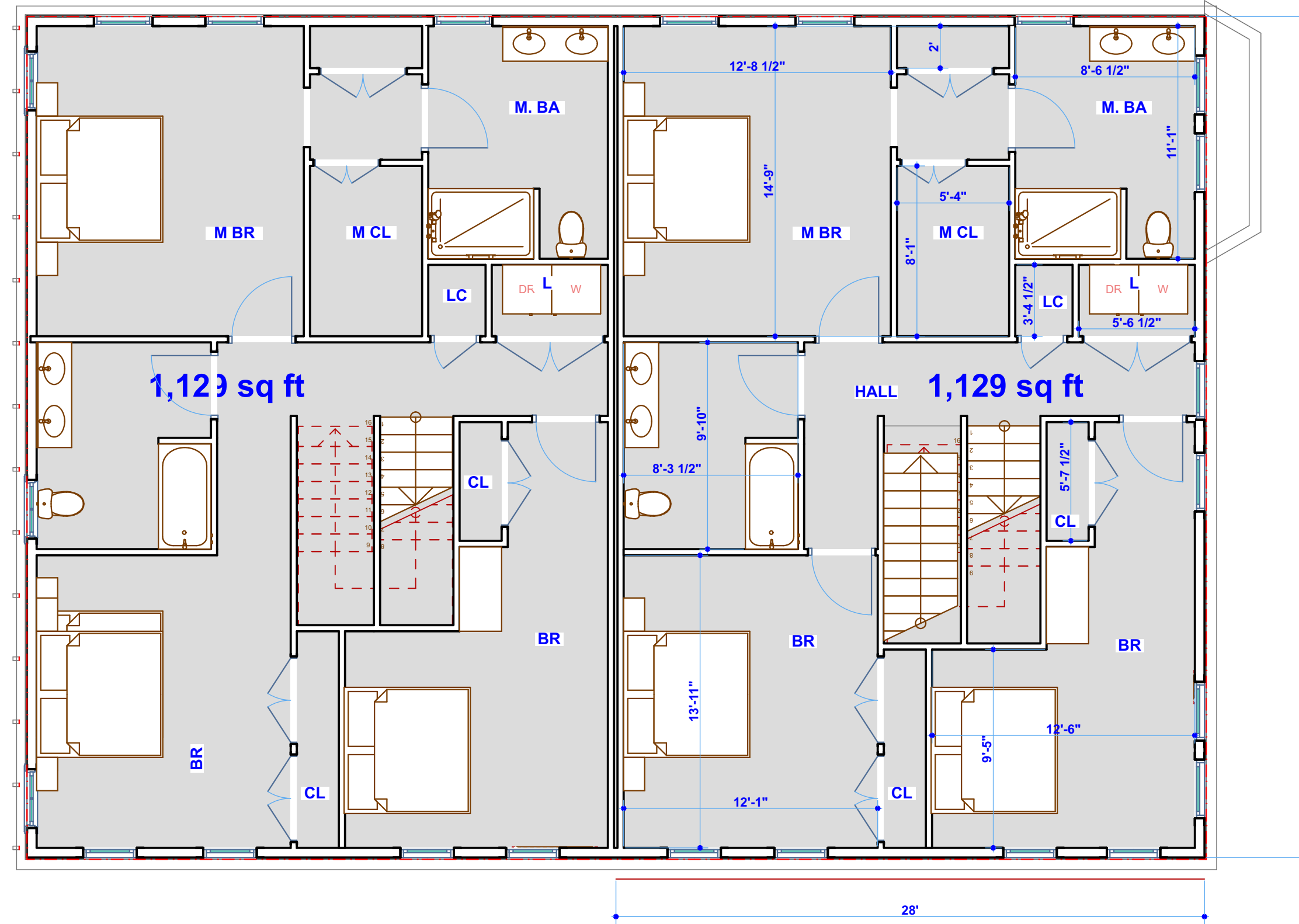

2. Second Floor Plan UNITS 1 THRU 6 3/16" = 1'-0"

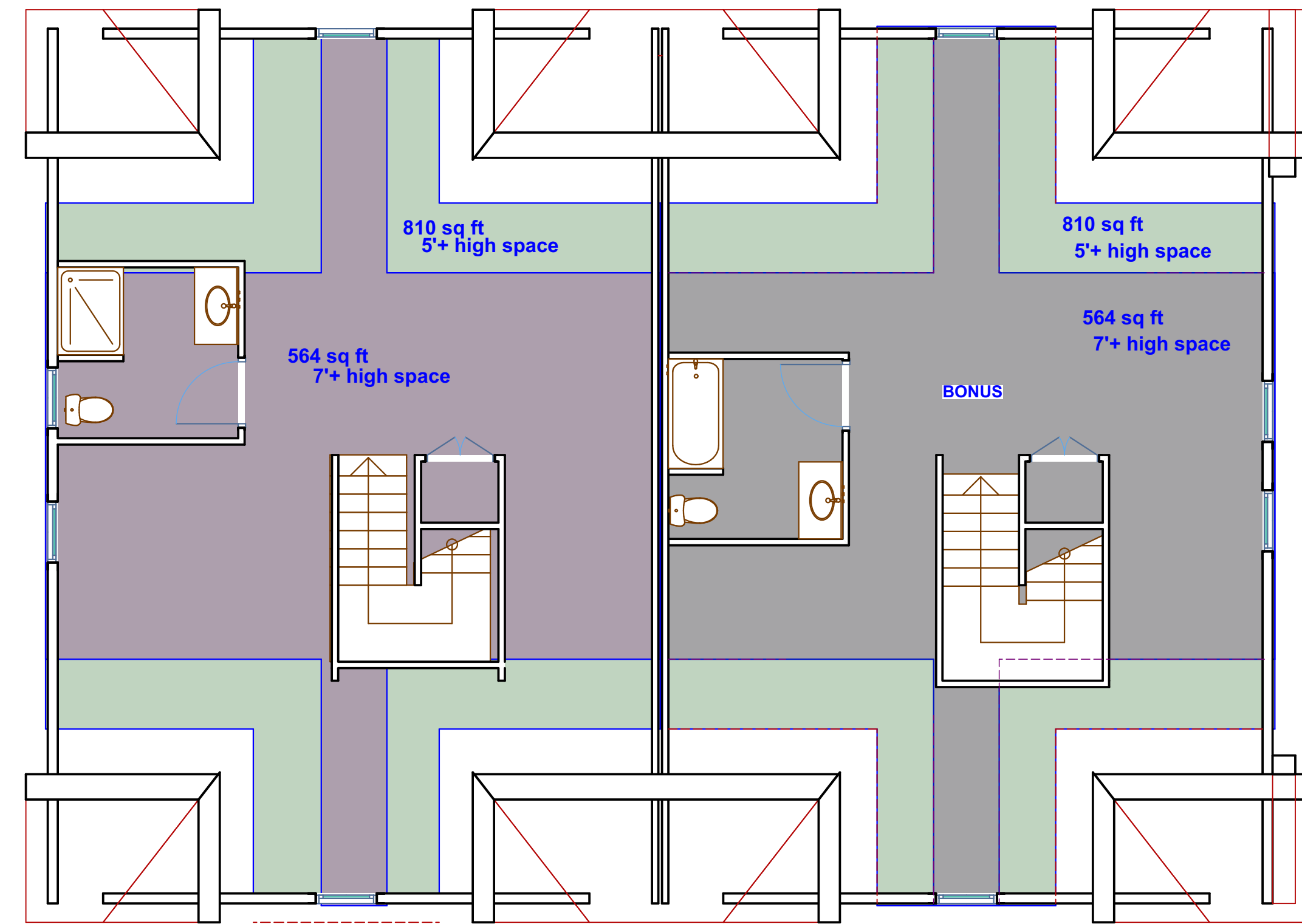

3. Third Floor Plan UNITS 1,2,5,6 3/16" = 1'-0"

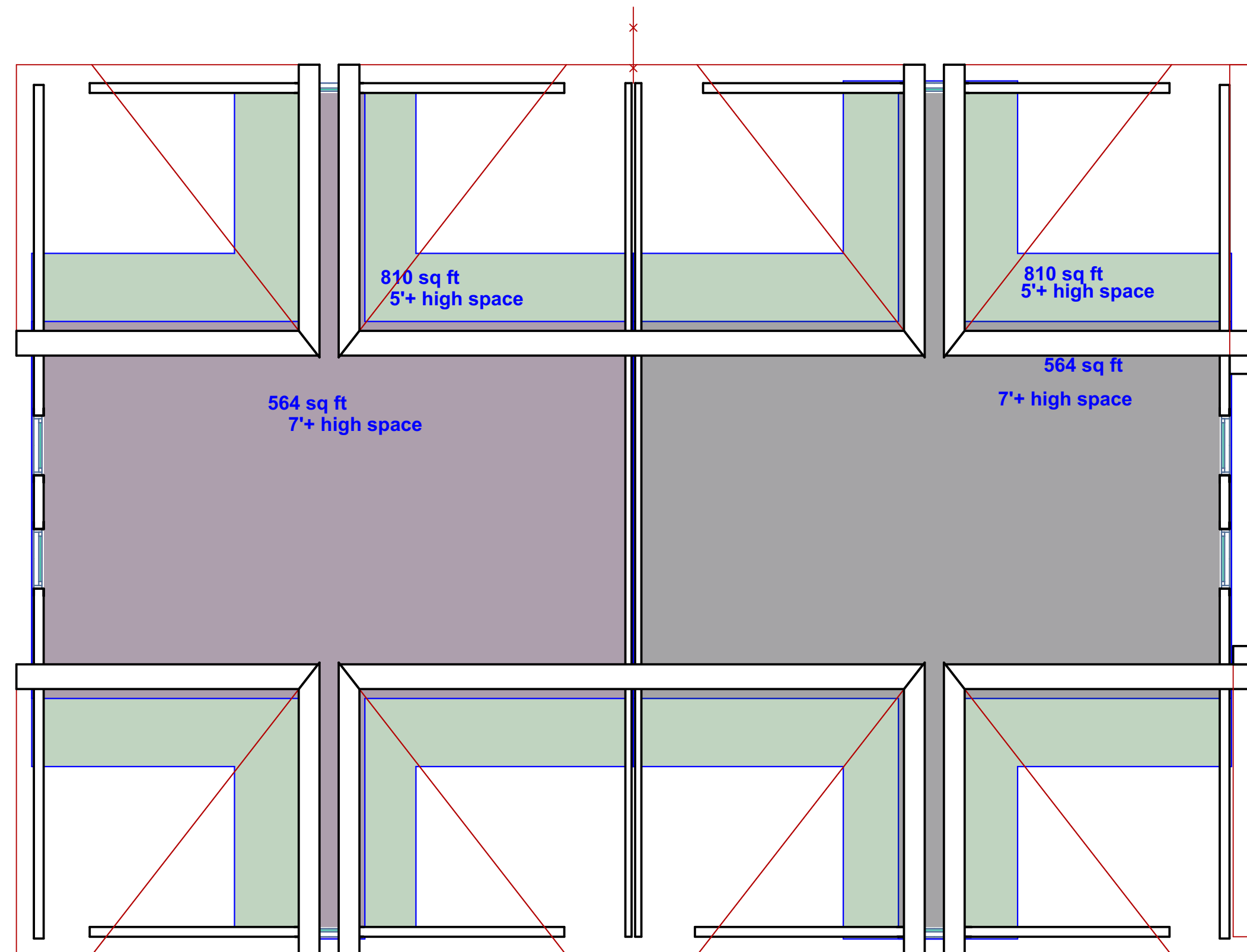

3. Third Floor Plan UNITS 3&4 3/16" = 1'-0"

|  |  |                       |
|--|--|-----------------------|
| Project: <b>280 NEVADA ST, NEWTON MA</b>   |  | Date: 6-6-23          |
| Owner: EDGE BUILDERS   | Architect: SANGIOLO ASSOCIATES, ARCHITECTS<br>9 Skeheconet Way,<br>W. Harwich, MA 617 272 5402 | Revisions:<br>6-28-23 |
| Structural Engineer:   |  |                       |
| Civil Engineer: VTP ASSOCIATES<br>132 Adams Street, Suite 3, Newton MA<br>617 332 8271 |  |                       |
| Drawing: <b>Floor Plans</b>  | <b>A3</b>  |                       |



Left Side Elevation

1/8" = 1'-0"

3

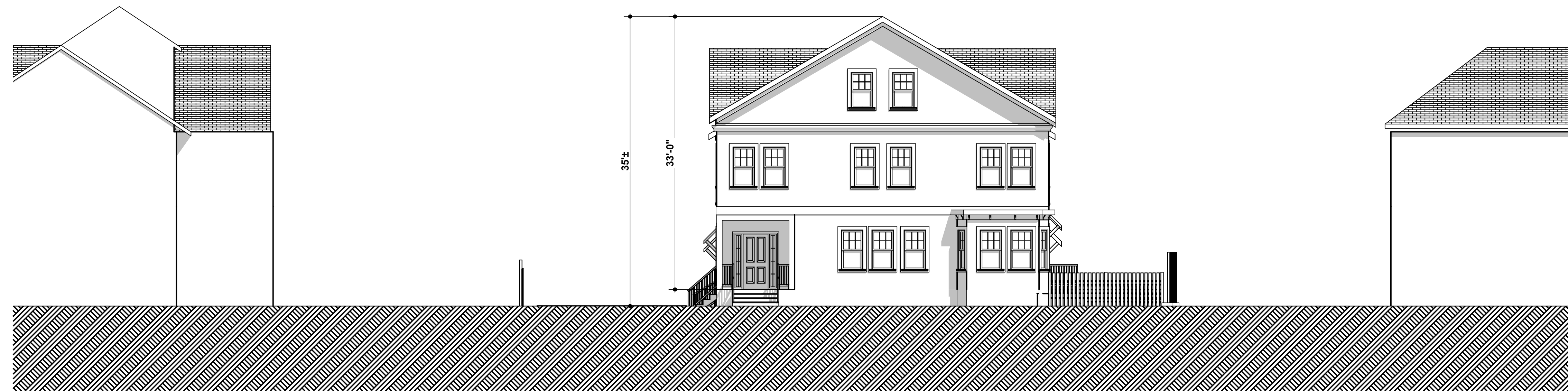

Front Elevation

1/8" = 1'-0"

1

|  |   |              |
|--|---|--------------|
| Project: <b>280 NEVADA ST, NEWTON MA</b>   |   | Date: 6-6-23 |
| Owner: EDGE BUILDERS   | Architect: SANGIOLO ASSOCIATES, ARCHITECTS<br>9 Skeheconet Way<br>W. Harwich, MA 617 272 5402 | Revisions:   |
| Structural Engineer:   |   |              |
| Civil Engineer: VTP ASSOCIATES<br>132 Adams Street, Suite 3, Newton MA<br>617 332 8271 | <b>A4</b>   |              |
| Drawing: <b>Elevations</b>   |   |              |



2

Right Side Elevation

1/8" = 1'-0"

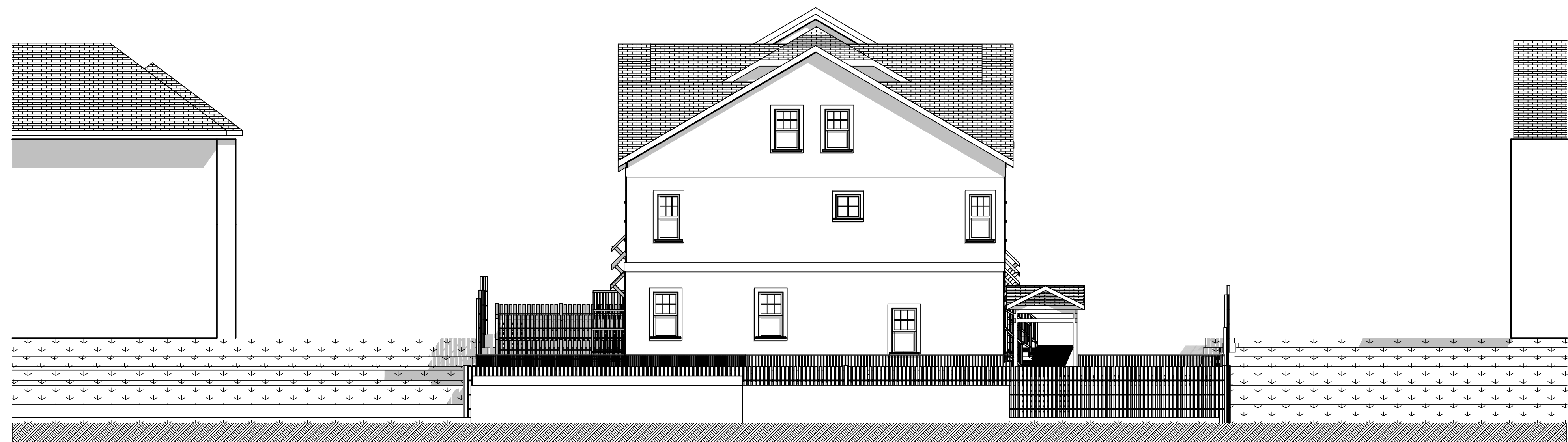

4

4 Rear Elevation

1/8" = 1'-0"

|   |  |                     |
|---|--|---------------------|
| Project: <b>280 NEVADA ST, NEWTON MA</b>  |  |                     |
| Owner: <b>EDGE BUILDERS</b>   |  | Date: <b>6-6-23</b> |
| Architect: <b>SANGIOLO ASSOCIATES, ARCHITECTS</b><br>9 Skeheconet Way,<br>W. Harwich, MA 617 272 5402 |  | Revisions:          |
| Structural Engineer:  |  |                     |
| Civil Engineer: <b>VTP ASSOCIATES</b><br>132 Adams Street, Suite 3, Newton MA<br>617 332 8271         |  | <b>A5</b>           |
| Drawing: <b>Elevations</b>  |  |                     |