

NOTES:
 ALL OFFSETS & DIMENSIONS
 ARE TO THE SIDING UNLESS
 OTHERWISE NOTED..

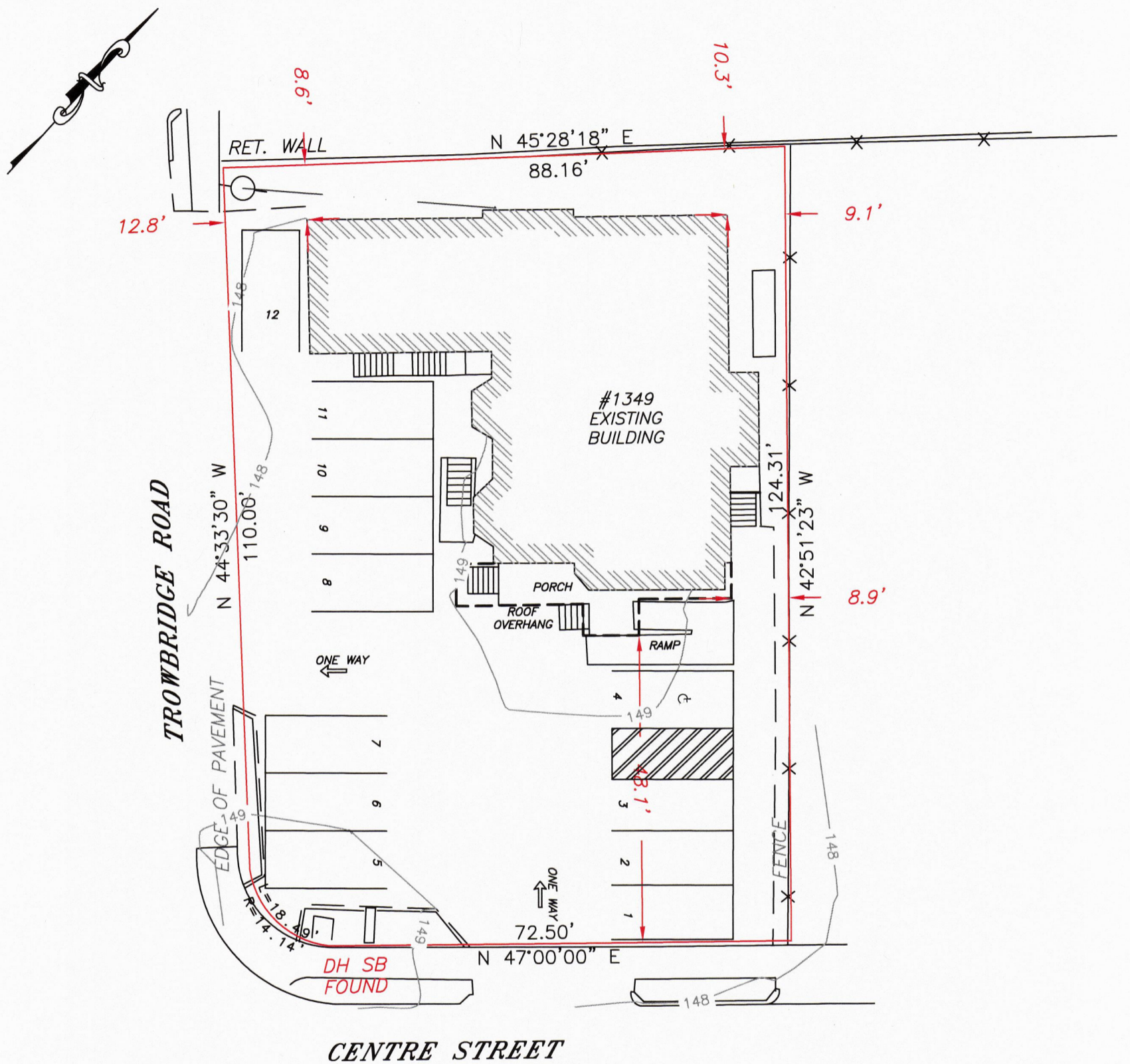

EXISTING IMPERVIOUS AREA: 9,154.0 SQ FT (86.7%)
 PROPOSED IMPERVIOUS AREA: 9,154.0 SQ FT (86.7%)

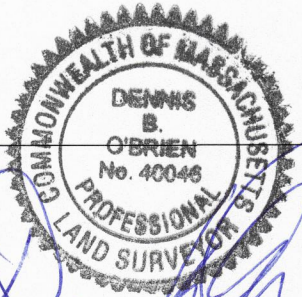
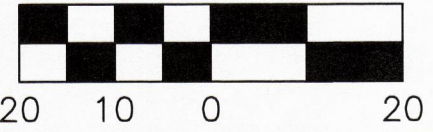

Dennis O'Brien P.L.S.

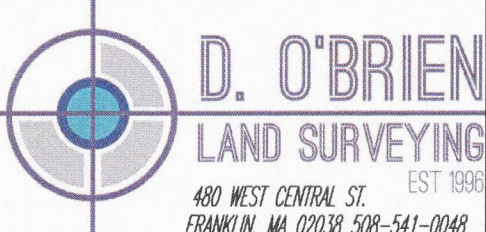

PLAN SHOWING PROPOSED PARKING 1349 CENTRE STREET NEWTON, MA MIDDLESEX COUNTY				
SCALE: 1"=20'	DATE: 6/15/2023	REVISED: ---	DRAWN BY: M.F.W.	CHECKED BY: D.O.