

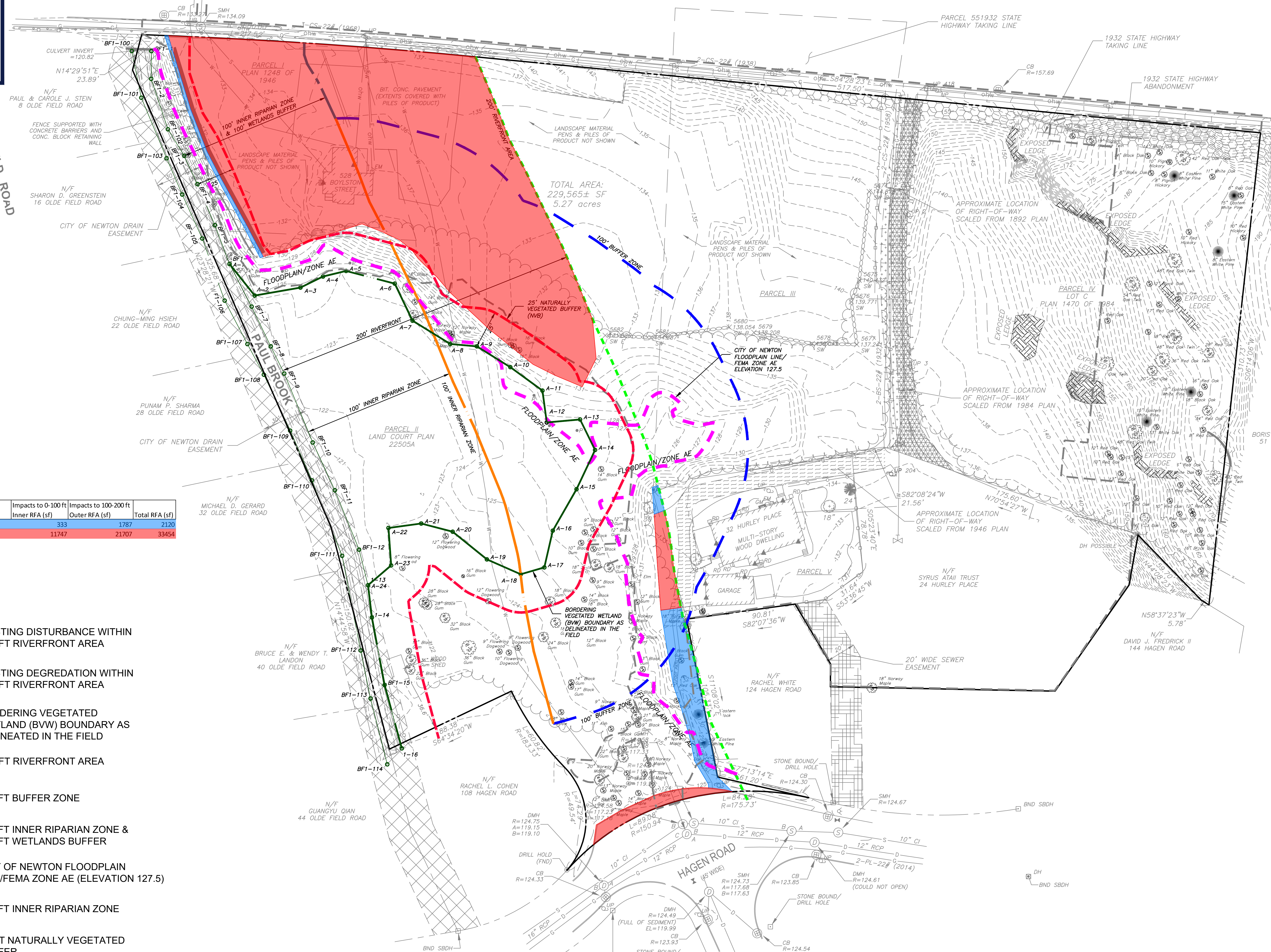

BOYLSTON STREET (ROUTE 9)
(STATE HIGHWAY LAYOUT - VARIABLE WIDTH)



Activity in the Paul Brook RFA	Impacts to 0-100 ft Inner RFA (sf)	Impacts to 100-200 ft Outer RFA (sf)	Total RFA (sf)
Existing Disturbance	333	1787	2120
Existing Degredation	11747	21707	33454

- EXISTING DISTURBANCE WITHIN 200-FT RIVERFRONT AREA
- EXISTING DEGREDAATION WITHIN 200-FT RIVERFRONT AREA
- BORDERING VEGETATED WETLAND (BVW) BOUNDARY AS DELINEATED IN THE FIELD
- 200-FT RIVERFRONT AREA
- 100-FT BUFFER ZONE
- 100-FT INNER RIPARIAN ZONE & 100-FT WETLANDS BUFFER
- CITY OF NEWTON FLOODPLAIN LINE/FEMA ZONE AE (ELEVATION 127.5)
- 100-FT INNER RIPARIAN ZONE
- 25-FT NATURALLY VEGETATED BUFFER

BOHLER
SITE CIVIL AND CONSULTING ENGINEERING
PROGRAM MANAGEMENT
LANDSCAPE ARCHITECTURE
SUSTAINABLE DESIGN
PERMITTING SERVICES
TRANSPORTATION SERVICES

REVISIONS

REV	DATE	COMMENT	DRAWN BY	CHECKED BY

811
Know what's below.
Call before you dig.
ALWAYS CALL 811
It's fast. It's free. It's the law.

FOR EXHIBIT PURPOSES ONLY

THIS DRAWING IS INTENDED FOR MUNICIPAL AND/OR AGENCY REVIEW AND APPROVAL. IT IS NOT INTENDED AS A CONSTRUCTION DOCUMENT UNLESS INDICATED OTHERWISE.

PROJECT No.: MAB220089.00
DRAWN BY: ACL
CHECKED BY: TAH
DATE: 08/10/2022
CAD ID: MAB220089.00-ENV1016

ZONING BOARD OF APPEALS / COMPREHENSIVE PERMIT APPLICATION

TOLL BROTHERS, INC

PROPOSED DEVELOPMENT
528 BOYLSTON STREET
CITY OF NEWTON
MIDDLESEX COUNTY, MA

BOHLER
45 FRANKLIN STREET, 5th FLOOR
BOSTON, MA 02110
Phone: (617) 849-8040
www.BohlerEngineering.com

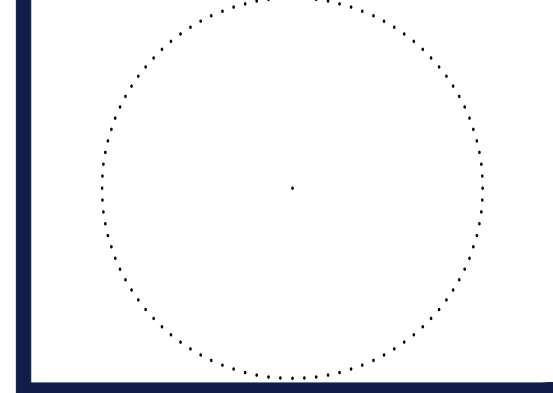

SHEET TITLE: **EXISTING DISTURBANCE WITHIN 200-FT RIVERFRONT AREA**

SHEET NUMBER: **EX-1**

ORG. DATE - 08/10/2022

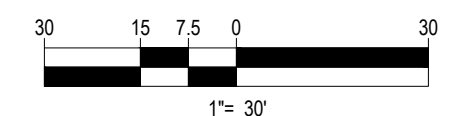

P:\2022\MA220089\00\DRAWINGS\EXHIBITS\ENVIRONMENTAL IMPACT EXHIBIT\MA220089.00-ENV1016-1-LAYOUT-EX-1 (EXISTING 2024).DWG



BOYLSTON STREET (ROUTE 9)
(STATE HIGHWAY LAYOUT - VARIABLE WIDTH)



TOTAL AREA:
229,565± SF
5.27 acres

**PROPOSED
RESIDENTIAL BUILDING**

Activity Within the Paul Brook RFA	Impacts to 0-100 ft Inner RFA (sf)	Impacts to 100-200 ft Outer RFA (sf)	Total RFA (sf)
Impacts to Natural Area: Vegetation clearing for drain lines, outlet protection, pedestrian path, retaining walls, and access drive.	0	3,332	3,332
Impacts to Natural Area: Proposed Revegetation	2,524	6,163	8,687
Total Impacts to Natural RFA	2,524	9,495	12,019
Impacts to Disturbed Area	0	105	105
Impacts to Degraded Area: No Change to Existing Characteristics.	677	16,892	17,569
Revegetated Disturbed Area	333	1,682	2,015
Revegetated Degraded Area (Impact Offset): Degraded Area Converted into Vegetation	11,071	4,251	15,322
Total Impacts to Previously Disturbed or Degraded RFA	12,081	22,830	35,011
Total Impacts	14,605	32,425	47,030

- DISTURBED TO RESTORED VEGETATION WITHIN 200-FT RIVERFRONT
- IMPACTS WITHIN EXISTING DISTURBED WITHIN 200-FT RIVERFRONT (PROPOSED IMPERVIOUS)
- UNTOUCHED EXISTING DEGRADATION WITHIN 200-FT RIVERFRONT
- DEGRADED TO RESTORED VEGETATION TO OFFSET IMPACTS
- IMPACTS TO DEGRADED AREA WITH NO CHANGE TO EXISTING CHARACTERISTICS
- IMPACTS TO NATURAL AREA (PROPOSED REPLANTING)
- IMPACTS TO NATURAL AREA WITHIN 200-FT RIVERFRONT AREA
- BORDERING VEGETATED WETLAND (BVW) BOUNDARY AS DELINEATED IN THE FIELD
- 200-FT RIVERFRONT AREA
- 100-FT BUFFER ZONE
- 100-FT INNER RIPARIAN ZONE & 100-FT WETLANDS BUFFER
- CITY OF NEWTON FLOODPLAIN LINE/FEMA ZONE AE (ELEVATION 127.5)
- 100-FT INNER RIPARIAN ZONE
- 25-FT NATURALLY VEGETATED BUFFER

BOHLER
SITE CIVIL AND CONSULTING ENGINEERING
PROGRAM MANAGEMENT
LANDSCAPE ARCHITECTURE
SUSTAINABLE DESIGN
PERMITTING SERVICES
TRANSPORTATION SERVICES

REVISIONS

REV	DATE	COMMENT	DRAWN BY	CHECKED BY

811
Know what's below.
Call before you dig.
ALWAYS CALL 811
It's fast. It's free. It's the law.

FOR EXHIBIT PURPOSES ONLY

THIS DRAWING IS INTENDED FOR MUNICIPAL AND/OR AGENCY REVIEW AND APPROVAL. IT IS NOT INTENDED AS A CONSTRUCTION DOCUMENT UNLESS INDICATED OTHERWISE.

PROJECT No.: MAB220089.00
DRAWN BY: ACL
CHECKED BY: TAH
DATE: 08/10/2022
CAD ID: MAB220089.00-ENV1-06

ZONING BOARD OF APPEALS / COMPREHENSIVE PERMIT APPLICATION

TOLL BROTHERS, INC

PROPOSED DEVELOPMENT
528 BOYLSTON STREET
CITY OF NEWTON
MIDDLESEX COUNTY, MA

BOHLER

45 FRANKLIN STREET, 5th FLOOR
BOSTON, MA 02110
Phone: (617) 849-8040
www.BohlerEngineering.com

SHEET TITLE:
PROPOSED DISTURBANCE WITHIN 200-FT RIVERFRONT AREA

SHEET NUMBER:
EX-2

ORG. DATE - 08/10/2022

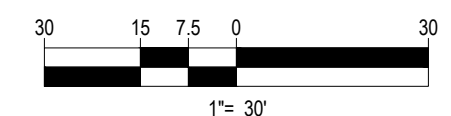

P:\2022\MA220089\06\CADD\DRAWINGS\EXHIBIT\ENVIRONMENTAL IMPACT EXHIBIT\MAR220089.00-ENV1-06-LAYOUT-EX-2 (PROPOSED 200FT)