



212 Kenrick Street
Newton, Massachusetts 02458
Established 1897, Redesigned by Donald Ross- 1920

Golf Course Construction Documents

Bunker Renovation

Holes 1, 10, 12, 14, 15, 16 & 17

Project Team

Newton Commonwealth Golf Foundation
Steve Meyer, Chairman
70 Crescent Street
Auburndale, MA 02466
phone: 617-909-6971

Director of Maintenance
Mr. David Stow, CGCS
212 Kenrick Street
Newton, MA
work phone: 617-789-4631
cell phone: 617-347-6514
email: newtonmaint@aol.com

Management Company
Sterling Golf Management
Mr. Kevin Osgood, President
212 Kenrick Street
Newton, MA
phone: 617-630-1950
email: kosgood@sterlinggolf.com

July 27, 2023

Prepared by:

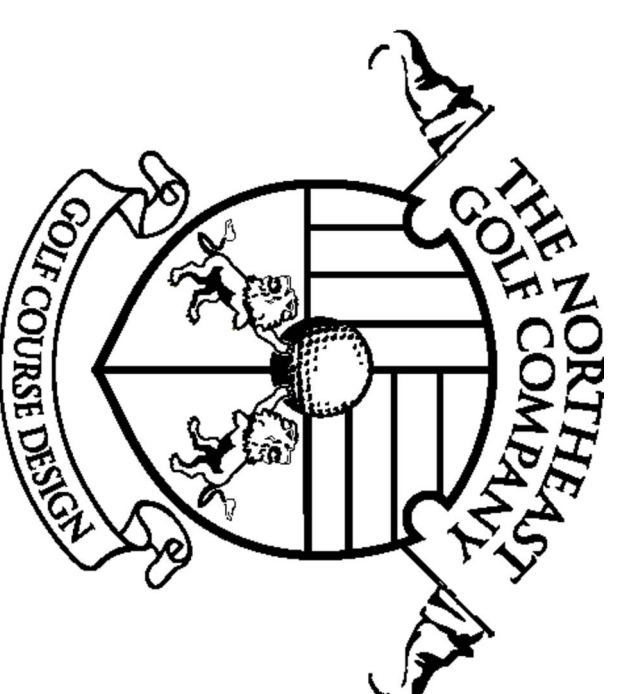

Brend Vason • Cararu, Thorger • Hand-Carroll Dissen
118 Beauchamp Drive
Saunderstown, Rhode Island 02874
phone: 401-667-4994
fax: 401-667-4995
email: design@northeastgolfcompany.com
website: www.northeastgolfcompany.com

Project Team

Golf Course Architect
Mr. Robert McNeil, ASGCA
The Northeast Golf Company
118 Beauchamp Drive
Saunderstown, RI 02874
phone: 401-667-4994
cell: 732-915-8385
email: design@northeastgolfcompany.com

Sheet Index

KM-1 Project Key Map	1 of 9
CD-2 Hole 1 Bunker Construction	2 of 9
CD-3 Hole 10 Bunker Construction	3 of 9
CD-4 Hole 12 Bunker Construction	4 of 9
CD-5 Hole 14 Bunker Construction	5 of 9
CD-6 Hole 15 Bunker Construction	6 of 9
CD-7 Hole 16 Bunker Construction	7 of 9
CD-8 Hole 17 Bunker Construction	8 of 9
CD-9 Construction Details	9 of 9
Project Bid/Specifications Manual	Separate

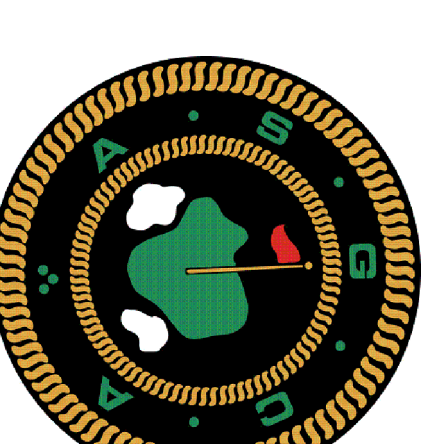

Robert McNeil
ASGCA

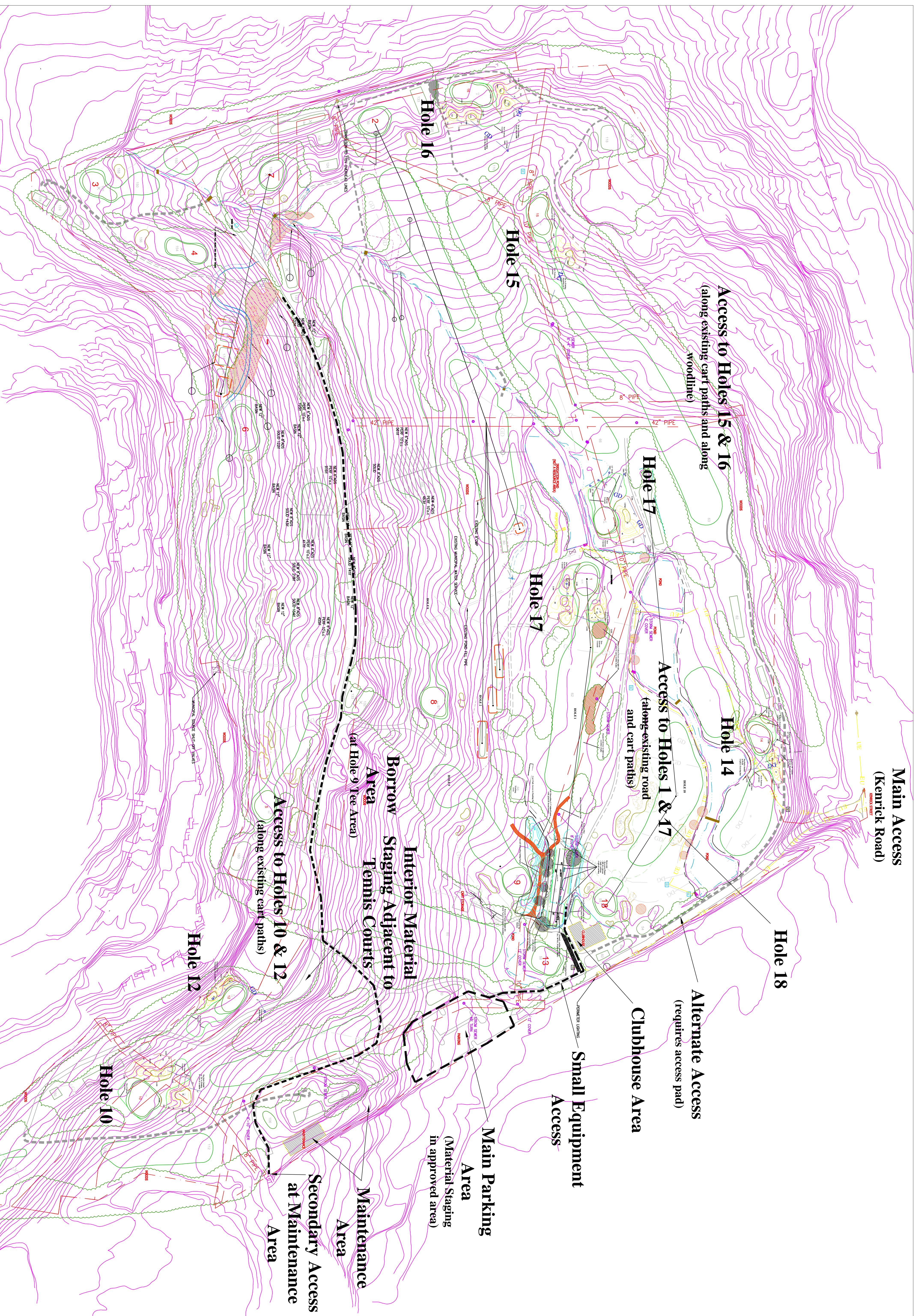

Newton Commonwealth Golf Course
 212 Kenrick Street
 Newton, Massachusetts 02458
 Established 1897, Redesigned by Donald Ross- 1920

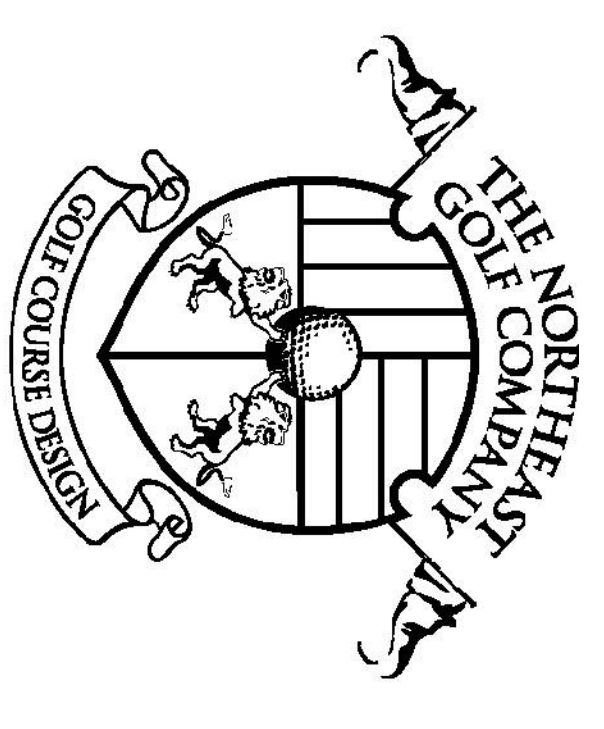

BROAD VISION • CAREFUL THOUGHT • HAND-CRAFTED DESIGN
 118 Branchburg Pike
 Summit, NJ 07981
 phone: 401-667-4094
 fax: 401-667-4995
 Red Bank, New Jersey
 phone: 732-747-1888
 email: design@northeastgolfcompany.com
 website: www.northeastgolfcompany.com

DATE: August 30, 2010
 PROJ. CODE: NEW
 DRAWN BY: REM
 CHECKED BY: NGC

SCALE: 1" = 100'-0"
 Scale 1 inch = 100 Feet
 100 50 0 100 150 200

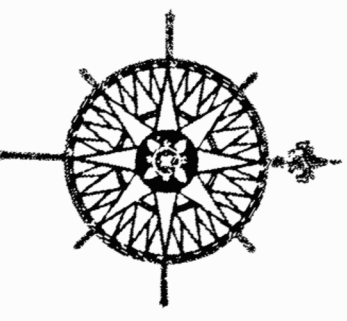

Newton Commonwealth Golf Course

Newton, Massachusetts
 Prepared for:
 Newton Commonwealth Golf Foundation
 70 Crescent Street
 Auburndale, Massachusetts 02466

Key Map Plan

REVISIONS:	
No.	Description

Sheet title: **KM-1 Key Map**
 Sheet no. **1 of 9**



Robert McNeil
 Associate Member



Newton Commonwealth Golf Course

212 Kemock Street
Newton, Massachusetts 02458
Established 1897, Redesigned by Donald Ross - 1920

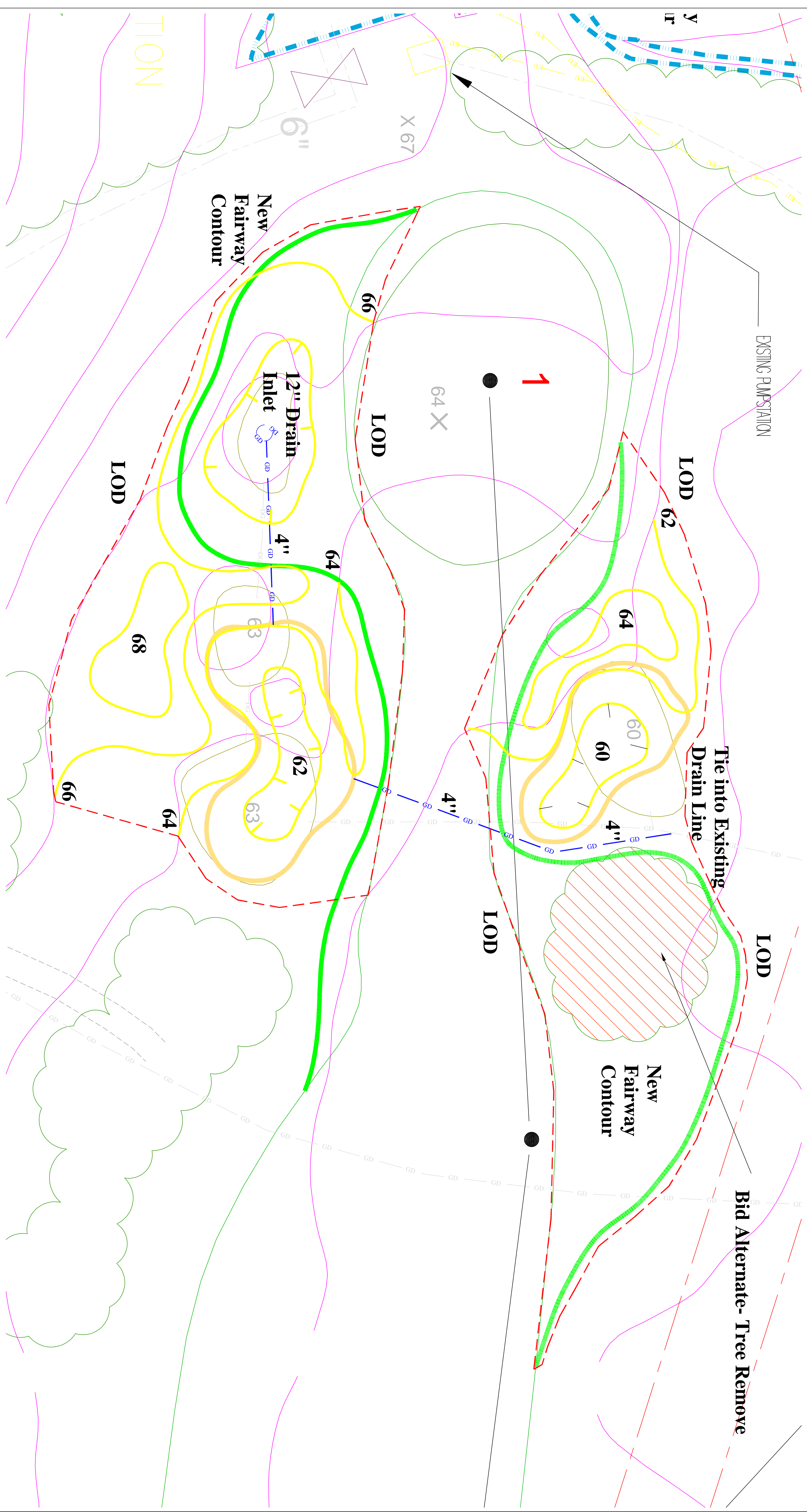

GENERAL NOTES - DRAINAGE

1. ALL DRAINAGE STRUCTURES SHALL BE INSTALLED IN ACCORDANCE WITH GOLF CONSTRUCTION AND/OR PROJECT ENGINEERING PLANS.
2. ALL OPENING AREAS SHALL INCLUDE STONE DISSIPATION PAID UTILIZING ON SITE MATERIALS.
3. STORM STABILIZATION AND EROSION CONTROL SHALL BE INSTALLED IN ACCORDANCE WITH THE CONSTRUCTION PLANS AND/OR AS SHOWN AND SPECIFIED WITHIN CONSTRUCTION DOCUMENTS.
4. ALL DRAINAGE INLET COVERS SHALL BE BROUGHT TO FINISH GRADE PRIOR TO SEEDING OR SODDING. CONTRACTOR SHALL MAINTAIN PERCENT BUILT UP BUNKERS AND TALL GRASS SLOPES AS SHOWN.
5. ALL INLETS SHALL BE SURROUNDED WITH A MINIMUM OF 18" OR 30" THROUGHOUT CONSTRUCTION TO PREVENT SEDIMENT BUILD UP.
6. REFER TO THE CONSTRUCTION DETAIL AND CONSTRUCTION PLANS FOR DRAINAGE SHALL BE APPROVED IN WRITING BY GOLF COURSE ARCHITECT.
7. ALL FLASHING INLETS AROUND AND ADJACENT TO BUNKERS SHALL BE POSITIONED AT TOP OF BUNKER SHOULDERINGS.
8. ALL IRRIGATION AROUND BUNKERS SHALL BE MARKED BY THE CLUB AND MATERIAL ESTIMATES.

GENERAL NOTES - BUNKERS

1. BUNKERS ARE TO BE BUILT ACCORDING TO PROJECT ARCHITECTURE AND FINISHED BY THE GOLF COURSE ARCHITECT IN THE FIELD.
2. IT IS THE INTENT OF THE DESIGN THAT THE BUNKER EDGE TAKE ON A FORM CONSISTENT WITH THE SURROUNDING GROUND. THIS FORM AND FIT WILL BE DIRECTED BY THE GOLF COURSE ARCHITECT.
3. ALL NEWLY CONSTRUCTED BUNKERS SHALL BE EFFICIENTLY DRAINED AS SHOWN ON THE PLANS AND OR AS DIRECTED IN THE NEAREST EXISTING DRAINAGE SYSTEM.
4. ALL IRRIGATION SHALL BE MARKED BY THE CLUB AND CONTRACTOR PRIOR TO CONSTRUCTION OF ANY BUNKERING IN ORDER THAT THE D ADJUSTMENTS CAN BE ASSESSED AND ADMINISTERED.

GENERAL NOTES - GRASSING

1. PRIMARILY FOR GOLF AREAS SURROUNDING BUNKERS AND AROUND EXISTING SLOPING GREENS SHALL BE SODDED WITH AN APPROVED BELLEGLASS FESCUE BLEND SOD AS DETAILED ON THE CONSTRUCTION PLANS AND/OR IN THE FIELD BY THE GOLF COURSE ARCHITECT.
2. ALL FAIRWAY EXPANSION AREAS SHALL BE SODDED WITH APPROVED LOW MOW BELLEGLASS BLEND.
3. APPROVED FESCUE BLEND AND HYBRID/CHECHED AT RATES AS SPECIFIED ON PLANS.
4. IN ALL CASES SOD WILL BE CLEANLY KEVED AND BLENDED WITH EXISTING GRASS TO CREATE A NATURAL APPEARANCE.
5. ALL DRAINAGE AREAS WITHIN FAIRWAYS SHALL BE SODDED WITH LITTER DRAINAGE SOD WITH 1/4" WOOD PROTECTION ON EITHER SIDE OF TRENCH AND SOD REPLACED AND KEVED IN.

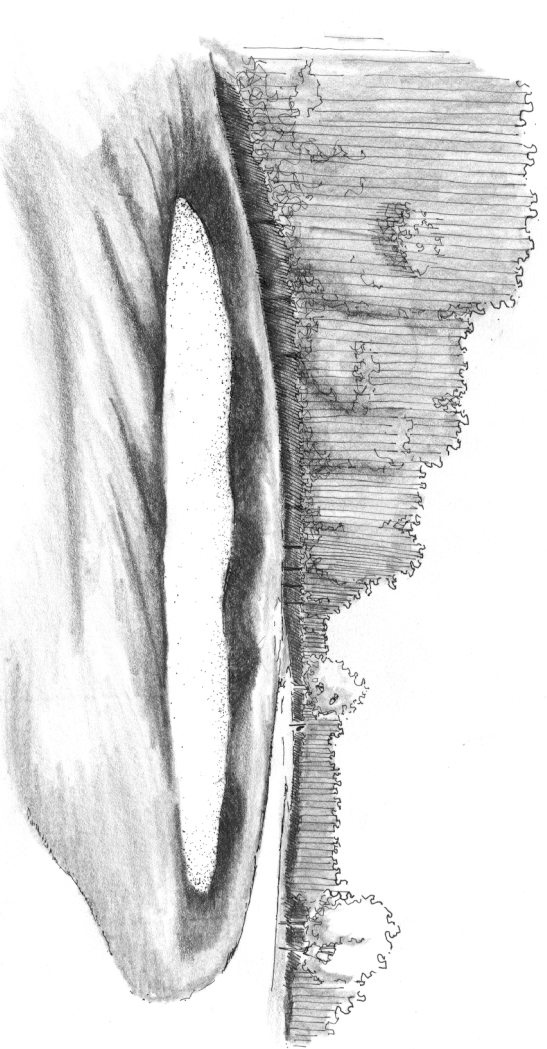

Kevin Style Bunkering proposed for Newton Commonwealth

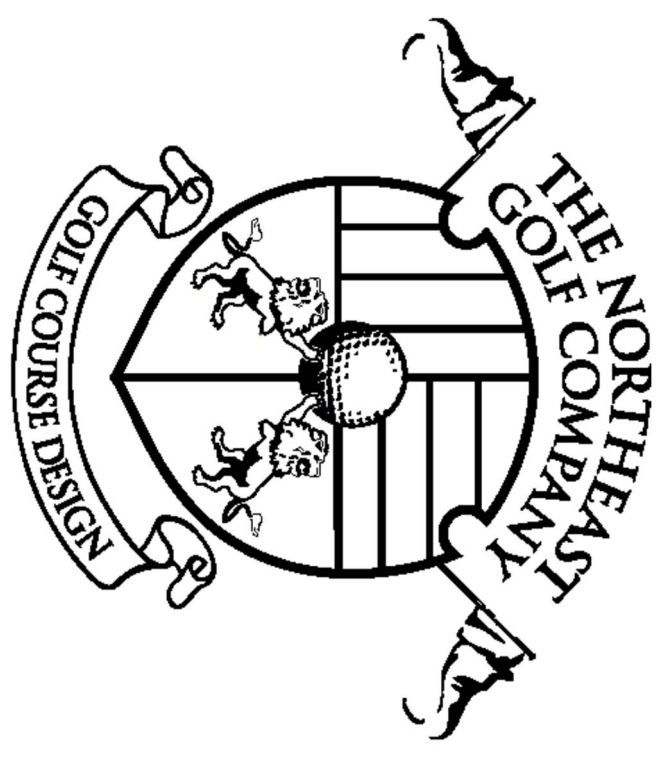

Broad Vision • Creative Thought • Hand-Crafted Design
118 Bannockburn Drive
Sunderdown, Rhode Island 02874
phone: 401-667-4994
fax: 401-667-4995
Red Bank, New Jersey
phone: 732-747-1888
email: design@northeastgolfcompany.com
website: www.northeastgolfcompany.com

DATE: JULY 27, 2021
PROJ CODE: NEW
DRAWN BY: REM
CHECKED BY: NGC
SCALE: 1" = 10'-0"
Scale 1 Inch = 10 Feet
10 5 0 10 15 20

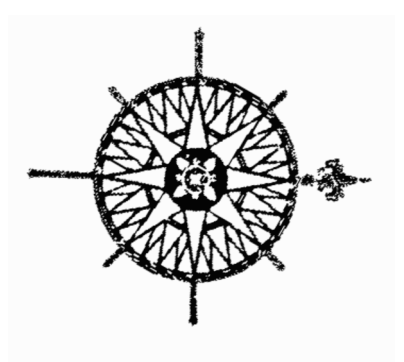

Newton Commonwealth Golf Course

Newton, Massachusetts
Prepared for:
Newton Commonwealth Golf Foundation
70 Crescent Street
Auburndale, Massachusetts 02466

Construction Plan

REVISIONS:	
No.	Date Description

Sheet title: **CD-2**
Hole 1
Sheet no. **2 of 9**



Newton Commonwealth Golf Course
 212 Kenrick Street
 Newton, Massachusetts 02458
 Established 1897, Redesigned by Donald Ross- 1920

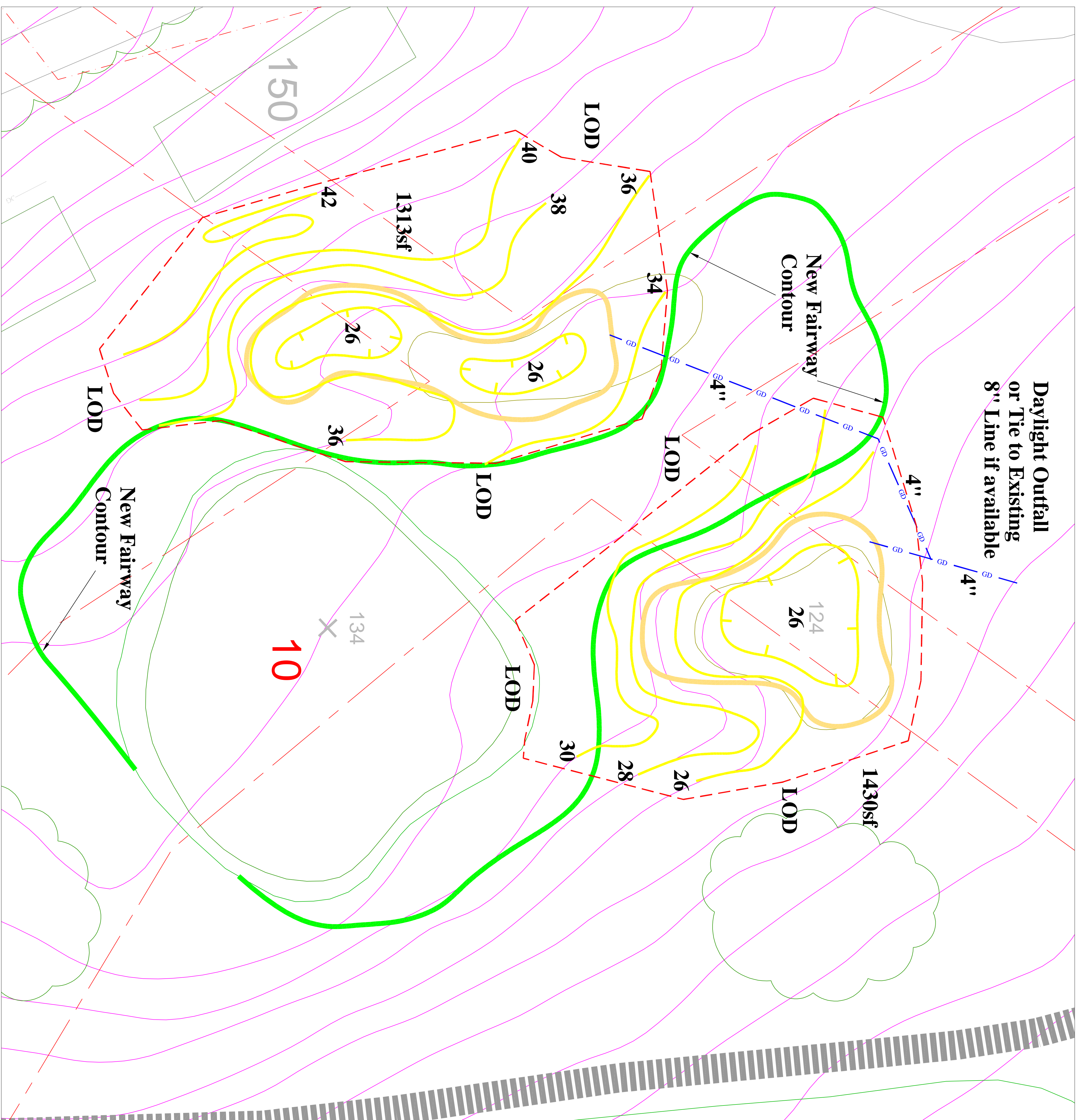

GENERAL NOTES - DRAINAGE

1. ALL DRAINAGE STRUCTURES SHALL BE INSTALLED IN ACCORDANCE WITH GOLF CONSTRUCTION AND/OR PROJECT ENGINEERING PLANS.
2. ALL OUTFALL AREAS SHALL INCLUDE STONE DISPERSION PAD UTILIZING ON SITE MATERIALS.
3. SLOPE STABILIZATION AND EROSION CONTROL SHALL BE INSTALLED IN ACCORDANCE WITH SOIL EROSION AND SEDIMENT CONTROL PLANS AS DEVELOPED BY THE ARCHITECT AND/OR AS SHOWN AND SPECIFIED WITHIN CONSTRUCTION DOCUMENTS.
4. ALL DRAINAGE INLET COVERS SHALL BE BROUGHT TO FINISH GRADE PRIOR TO SEEDING OR SODDING. CONTRACTOR SHALL MAINTAIN EFFICIENT DRAINAGE AND SHALL BE RESPONSIBLE FOR THE REMOVAL OF ALL SILT BUILD UP DURING AND FOLLOWING SEEDING OR SODDING.
5. ALL INLETS SHALL BE SURROUNDED WITH A MINIMUM OF 1" OF SOD THROUGHOUT CONSTRUCTION TO PREVENT SEDIMENT BUILD UP.
6. REFER TO THE CONSTRUCTION DETAIL AND CONSTRUCTION PLANS FOR ADDITIONAL DRAINAGE WITHIN WORK AREA. FINAL LAYOUT OF ADDITIONAL DRAINAGE SHALL BE APPROVED IN FIELD BY GOLF COURSE ARCHITECT.
7. ALL FLUSHOUT INLETS AROUND AND ADJACENT TO BUNKERS SHALL BE POSITIONED AT TOP OF BUNKER SHOULDERING.
8. ALL IRRIGATION AROUND BUNKERS SHALL BE MARKED BY THE CLUB AND CONTRACTOR PRIOR TO CONSTRUCTION TO ALLOW FOR FIELD ADJUSTMENTS AND MATERIAL ESTIMATES.

GENERAL NOTES - BUNKERS

1. BUNKERS ARE TO BE BUILT ACCORDING TO PROJECT SPECIFICATIONS AND AS OBTAINED BY THE GOLF COURSE ARCHITECT IN THE FIELD.
2. IT IS THE INTENT OF THE DESIGN THAT THE BUNKER EDGES TAKE ON A FORM CONSISTENT WITH THE NEWTON-ROSS STYLE AND FIT COMFORTABLY WITHIN THE SURROUNDING GROUND. THIS FORM AND FIT WILL BE DIRECTED BY THE GOLF COURSE ARCHITECT.
3. ALL NEWLY CONSTRUCTED BUNKERS SHALL BE EFFICIENTLY DRAINED AS SHOWN ON THE PLANS AND/OR AS DIRECTED IN THE FIELD. WHERE POSSIBLE BUNKER DRAINAGE SHALL BE INTO THE NEAREST EXISTING DRAINAGE SYSTEM.
4. ALL IRRIGATION SHALL BE MARKED BY THE CLUB AND CONTRACTOR PRIOR TO CONSTRUCTION OF ANY BUNKERING IN ORDER THAT FIELD ADJUSTMENTS CAN BE ASSESSED AND ADMINISTERED.

GENERAL NOTES - GRASSING

1. PRIMARY TROUGH AREAS SURROUNDING BUNKERS AND ALONG EXCESSIVE SLOPING GROUND SHALL BE SODDED WITH AN APPROVED HEILIGS FESCUE BLEND SOD AS DETAILED ON THE CONSTRUCTION PLANS AND/OR IN THE FIELD BY THE GOLF COURSE ARCHITECT.
2. ALL FAIRWAY EXPANSION AREAS SHALL BE SODDED WITH APPROVED LOW MAINT FESCUES BLEND.
3. ALL SECONDARY ROUGH AREAS SHALL BE SEEDED WITH AN OBTAINED ABOVE.
4. IN ALL CASES SOD WILL BE GROWN, REED AND RESEED WITH SODDING CONTRACTOR RESPONSIBLE TO GROWER. SODDING SHALL BE WITH SEEDED AREAS.
5. ALL DRAINAGE AREAS WITHIN FAIRWAYS SHALL BE SODDIT SOD LIFTED DRAINAGE INSTALLED WITHIN WOOD PROTECTION ON EITHER SIDE OF TRENCH AND SOD REPLACED AND KEYED IN.

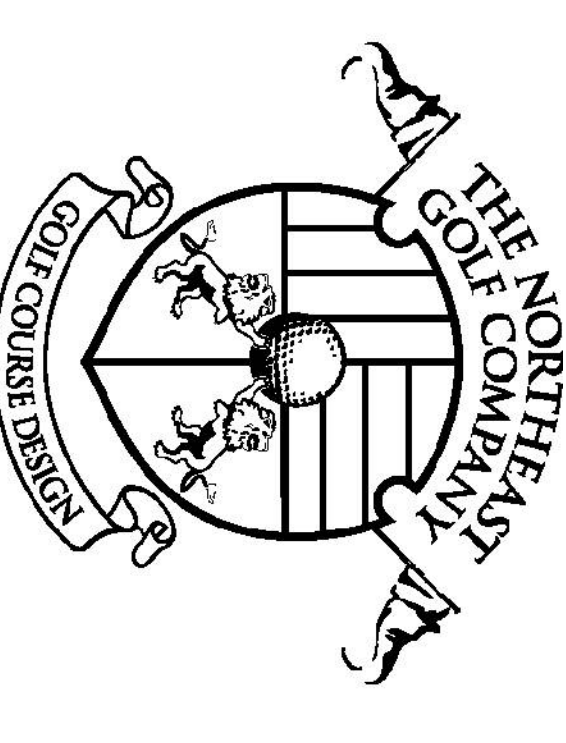

Bradford Vason • Caerul Troceter • Hand-Carved Design

118 Brauchamp Drive
 Sudburytown, Rhode Island 02874
 phone: 401-667-4994
 fax: 401-667-4995
 Red Bank, New Jersey
 phone: 732-747-1888

email: design@northeastgolfcompany.com
 website: www.northeastgolfcompany.com

DATE: July 27, 2023

PROJ. CODE: NEW

DRAWN BY: REM

CHECKED BY: NCG

SCALE: 1" = 10'-0"

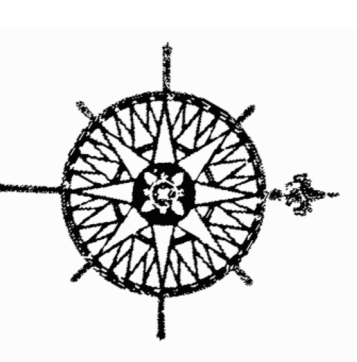
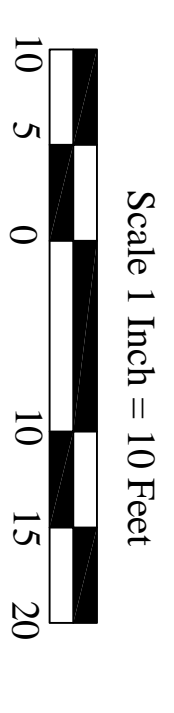

Newton Commonwealth Golf Course

Newton, Massachusetts

Prepared for:
 Newton Commonwealth Golf Foundation
 70 Crescent Street
 Auburndale, Massachusetts 02466

Construction Plan

REVISIONS:

No.	Date	Description

Sheet title: **CD-3 Hole 10**

Sheet no. **3 of 9**

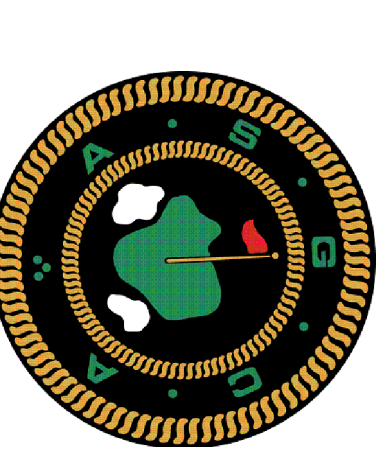

Robert McNeil



Newton Commonwealth Golf Course
 212 Kenrick Street
 Newton, Massachusetts 02458
 Established 1897, Redesigned by Donald Ross- 1920

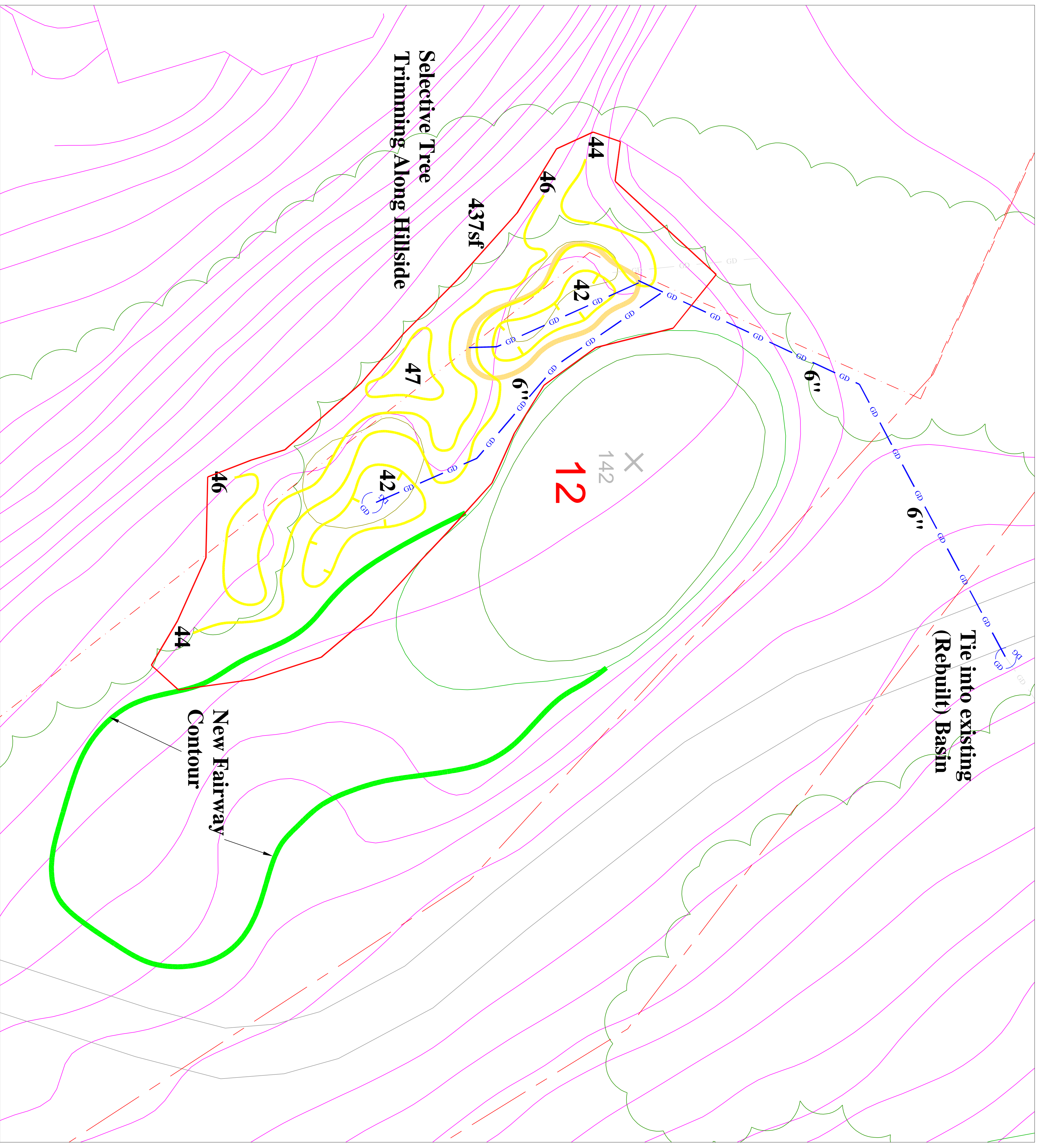

GENERAL NOTES - DRAINAGE

1. ALL DRAINAGE STRUCTURES SHALL BE INSTALLED IN ACCORDANCE WITH GOLF CONSTRUCTION AND/OR PROJECT ENGINEERING PLANS.
2. ALL OUTFALL AREAS SHALL INCLUDE STONE DISSIPATION PAD UTILIZING ON SITE MATERIALS.
3. SLOPE STABILIZATION AND EROSION CONTROL SHALL BE INSTALLED IN ACCORDANCE WITH SOIL EROSION AND SEDIMENT CONTROL PLANS AS DEVELOPED BY THE SOIL ENGINEER AND/OR AS SHOWN AND SPECIFIED WITHIN CONSTRUCTION DOCUMENTS.
4. ALL DRAINAGE INLET COVERS SHALL BE BROUGHT TO FINISH GRADE PRIOR TO SEEDING OR SODDING. CONTRACTOR SHALL MAINTAIN EFFICIENT DRAINAGE AND SHALL BE RESPONSIBLE FOR THE REMOVAL OF ALL SILT BUILD UP DURING AND FOLLOWING SEEDING OR SODDING.
5. ALL INLETS SHALL BE STRENGTHENED WITH A MINIMUM OF 18" OF SOD THROUGHOUT CONSTRUCTION TO PREVENT SEDIMENT BUILD UP.
6. REFER TO THE CONSTRUCTION DETAIL AND CONSTRUCTION PLANS FOR ADDITIONAL DRAINAGE WITHIN WORK AREA. FINAL LAYOUT OF ADDITIONAL DRAINAGE SHALL BE APPROVED IN FIELD BY GOLF COURSE ARCHITECT.
7. ALL FLUSHOUT INLETS AROUND AND ADJACENT TO BUNKERS SHALL BE POSITIONED AT TOP OF BUNKER SHOULDERING.
8. ALL IRRIGATION AROUND BUNKERS SHALL BE MARKED BY THE CLUB AND CONTRACTOR PRIOR TO CONSTRUCTION TO ALLOW FOR FIELD ADJUSTMENTS AND MATERIAL ESTIMATES.

GENERAL NOTES - BUNKERS

1. BUNKERS ARE TO BE BUILT ACCORDING TO PROJECT SPECIFICATIONS AND AS OUTLINED BY THE GOLF COURSE ARCHITECT IN THE FIELD.
2. IT IS THE INTENT OF THE DESIGN THAT THE BUNKER EDGES TAKE ON A FORM CONSISTENT WITH THE NEWTON-ROSS STYLE AND FIT COMFORTABLY WITHIN THE SURROUNDING GROUND. THIS FORM AND FIT WILL BE DIRECTED BY THE GOLF COURSE ARCHITECT.
3. ALL NEWLY CONSTRUCTED BUNKERS SHALL BE EFFICIENTLY DRAINED AS SHOWN ON THE PLANS AND/OR AS DIRECTED IN THE FIELD. WHERE POSSIBLE BUNKER DRAINAGE SHALL THE INTO THE NEAREST EXISTING DRAINAGE SYSTEM.
4. ALL IRRIGATION SHALL BE MARKED BY THE CLUB AND CONTRACTOR PRIOR TO CONSTRUCTION OF ANY BUNKERING IN ORDER THAT FIELD ADJUSTMENTS CAN BE ASSESSED AND ADMINISTERED.

GENERAL NOTES - GRASSING

1. PRIMARY ROUGH AREAS SURROUNDING BUNKERS AND ALONG EXCESSIVE SLOPING GROUND SHALL BE SODDED WITH AN APPROVED BLEND OF SEEDS. BLEND AND SODS AS DELIVERED WITHIN CONSTRUCTION DOCUMENTS.
2. ALL FAIRWAY EXPANSION AREAS SHALL BE SODDED WITH APPROVED LOW NITROGEN BLENDS.
3. ALL SECONDARY ROUGH AREAS SHALL BE SODDED WITH AN OUTLINED ABOVE.
4. IN ALL CASES SOD WILL BE EASILY KEPT AND BLENDED WITH SURROUNDING EXISTING GRASS TO SEAMLESSLY.
5. ALL DRAINAGE AREAS WITHIN FAIRWAYS SHALL BE SODDED EITHER SIDE OF TRENCH AND SOD REPLACED AND KEPT IN.

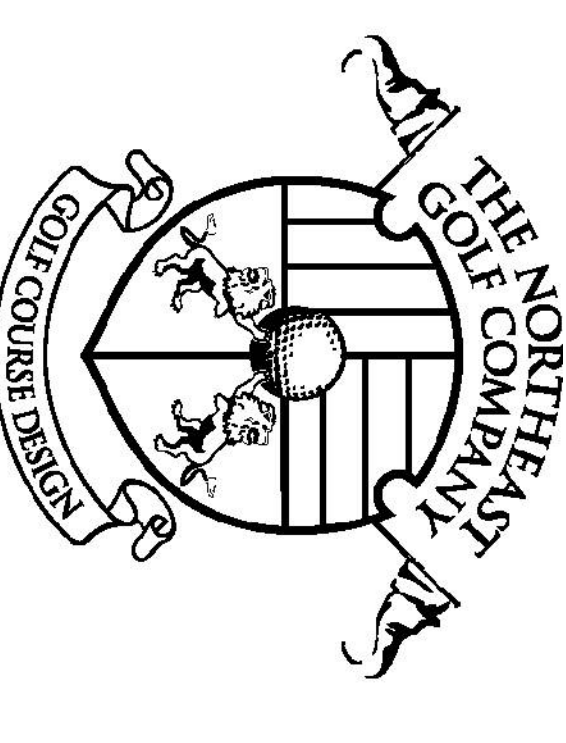

Brian Vinton • Casper Trickett • Hand-Crafted Design

118 Brauchamp Drive
 Sudbury, MA 01974
 phone: 978-467-4994
 fax: 978-467-4995
 Red Bank, New Jersey
 phone: 732-747-1888
 email: design@northeastgolfcompany.com
 website: www.northeastgolfcompany.com

DATE:	July 27, 2023
PROJ. CODE:	NEW
DRAWN BY:	REM
CHECKED BY:	NGC

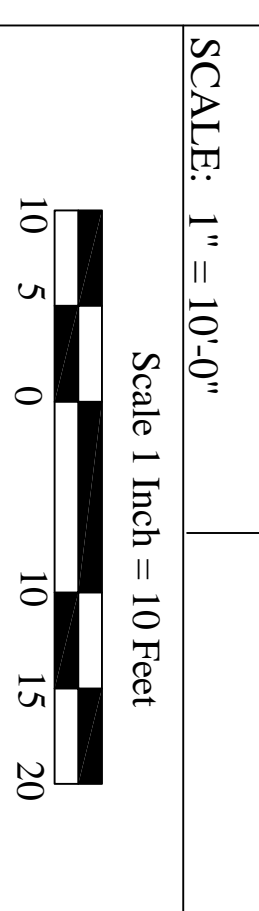

Newton Commonwealth Golf Course

Newton, Massachusetts

Prepared for:
 Newton Commonwealth Golf Foundation
 70 Crescent Street
 Auburndale, Massachusetts 02466

Construction Plan

REVISIONS:	
No.	Description

Sheet title: **CD-1**
Hole 12

Sheet no. **4 of 9**

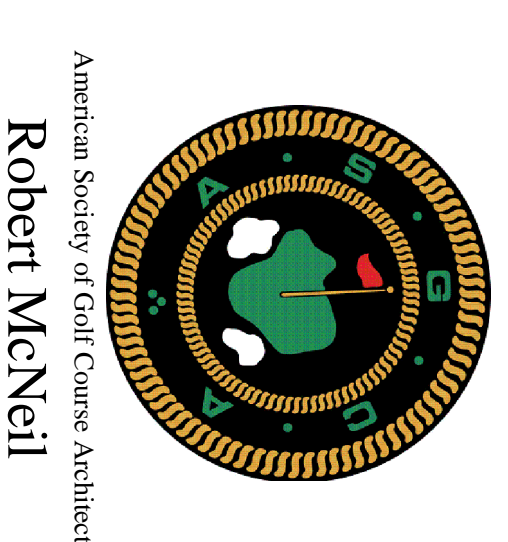

Robert McNeil



Newton Commonwealth Golf Course
 212 Kenrick Street
 Newton, Massachusetts 02458
 Established 1897, Redesigned by Donald Ross - 1920

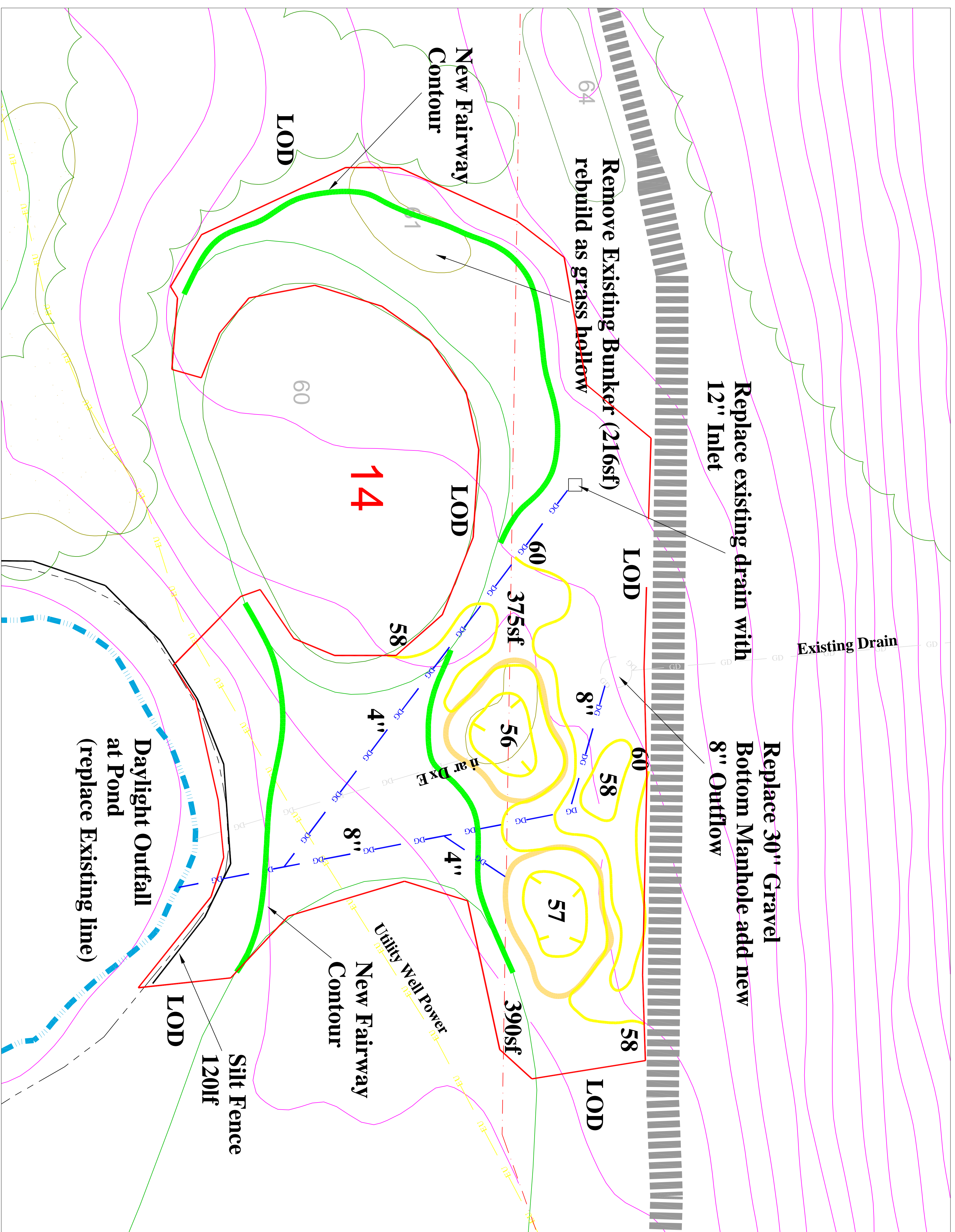

GENERAL NOTES - DRAINAGE

1. ALL DRAINAGE STRUCTURES SHALL BE INSTALLED IN ACCORDANCE WITH GOLF CONSTRUCTION AND/OR PROJECT ENGINEERING PLANS.
2. ALL OUTFALL AREAS SHALL INCLUDE STONE DISSIPATION PAD UTILIZING ON SITE MATERIALS.
3. SLOPE STABILIZATION AND EROSION CONTROL SHALL BE INSTALLED IN ACCORDANCE WITH SOIL EROSION AND SEDIMENT CONTROL PLANS AS DEVELOPED BY PROJECT ENGINEER, AND/OR AS SHOWN AND SPECIFIED WITHIN CONSTRUCTION DOCUMENTS.
4. ALL DRAINAGE INLET COVERS SHALL BE BROUGHT TO FINISH GRADE PRIOR TO SEEDING OR SODDING. CONTRACTOR SHALL MAINTAIN EFFICIENT DRAINAGE AND SHALL BE RESPONSIBLE FOR THE REMOVAL OF ALL SILT BUILD UP DURING AND FOLLOWING SEEDING OR SODDING.
5. ALL INLETS SHALL BE SURROUNDED WITH A MINIMUM OF 18" OF SOD THROUGHOUT CONSTRUCTION TO PREVENT SEDIMENT BUILD UP.
6. REFER TO THE CONSTRUCTION DETAIL AND CONSTRUCTION PLANS FOR ADDITIONAL DRAINAGE WITHIN WORK AREA. FINAL LAYOUT OF ADDITIONAL DRAINAGE SHALL BE APPROVED IN FIELD BY GOLF COURSE ARCHITECT.
7. ALL FLUSHOUT INLETS AROUND AND ADJACENT TO BUNKERS SHALL BE POSITIONED AT TOP OF BUNKER SHOULDERING.
8. ALL IRRIGATION AROUND BUNKERS SHALL BE MARKED BY THE CLUB AND CONTRACTOR PRIOR TO CONSTRUCTION TO ALLOW FOR FIELD ADJUSTMENTS AND MATERIAL ESTIMATES.

GENERAL NOTES - BUNKERS

1. BUNKERS ARE TO BE BUILT ACCORDING TO PROJECT SPECIFICATIONS AND AS OBTAINED BY THE GOLF COURSE ARCHITECT IN THE FIELD.
2. IT IS THE INTENT OF THE DESIGN THAT THE BUNKER EDGES TAKE ON A FORM CONSISTENT WITH THE NEWTON-ROSS STYLE AND FIT COMFORTABLY WITHIN THE SURROUNDING GROUND. THIS FORM AND FIT WILL BE DIRECTED BY THE GOLF COURSE ARCHITECT.
3. ALL NEWLY CONSTRUCTED BUNKERS SHALL BE EFFICIENTLY DRAINED AS SHOWN ON THE PLANS AND/OR AS DIRECTED IN THE FIELD. WHERE POSSIBLE BUNKER DRAINAGE SHALL THE INTO THE NEAREST EXISTING DRAINAGE SYSTEM.
4. ALL IRRIGATION SHALL BE MARKED BY THE CLUB AND CONTRACTOR PRIOR TO CONSTRUCTION OF ANY BUNKER IN ORDER THAT FIELD ADJUSTMENTS CAN BE ASSESSED AND ADMINISTERED.

GENERAL NOTES - GRASSING

1. PRIMARY BUNKER AREAS SURROUNDING BUNKERS AND ALONG EXCESSIVE SLOPING GROUND SHALL BE SODED WITH AN APPROVED BUNKER SPECIFIC BLEND SOD AS DETAILED ON THE CONSTRUCTION PLANS AND/OR IN THE FIELD BY THE GOLF COURSE ARCHITECT.
2. ALL FAIRWAY EXPANSION AREAS SHALL BE SODED WITH APPROVED LOW MOW BUNKER BLEND.
3. ALL SECONDARY BUNKER AREAS SHALL BE SODED WITH AN APPROVED BUNKER BLEND AND HYDRODITCHED AT RAINFALL ON THE FOLLOWING SEASON.
4. IN ALL CASES SOD WILL BE CLEANLY KEVED AND BLENDED WITH THE EXISTING GRASS TO PROMOTE CONSISTENT GROWTH AND BLEND WITH THE EXISTING GRASS.
5. ALL DRAINAGE AREAS WITHIN FAIRWAYS SHALL BE SODED WITH APPROVED BUNKER SPECIFIC BLEND SOD AS DETAILED ON THE CONSTRUCTION PLANS AND/OR AS DIRECTED IN THE FIELD BY THE GOLF COURSE ARCHITECT.

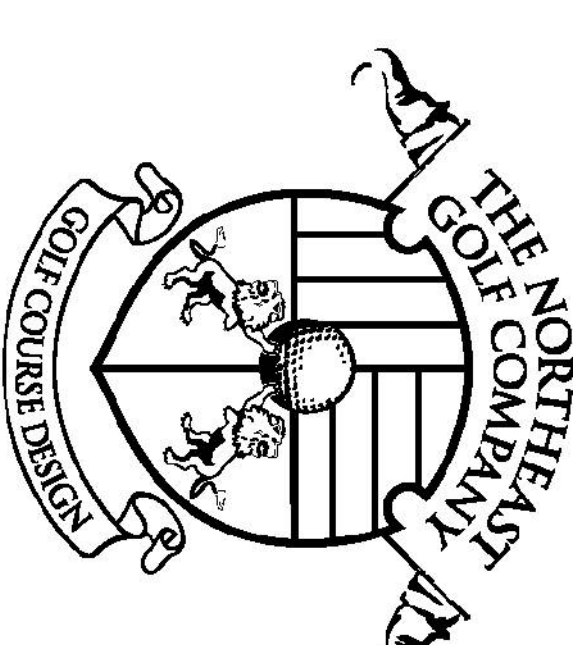

Brian Vason • Cameron Trickett • Han-Carlton Daska

118 Beachlamp Drive
 Saunderton, Rhode Island 02874
 phone: 401-667-4894
 fax: 401-667-4995
 Red Bank, New Jersey
 phone: 732-747-1888
 email: design@northeastgolfcompany.com
 website: www.northeastgolfcompany.com

DATE: July 27, 2023	
PROJ. CODE: NEW	
DRAWN BY: REM	
CHECKED BY: NGC	

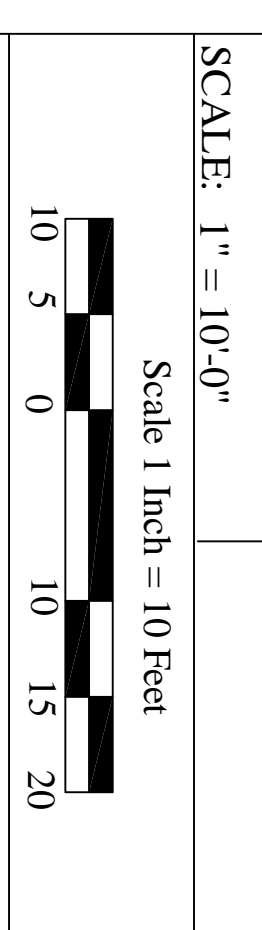

Newton Commonwealth Golf Course

Newton, Massachusetts
 Prepared for:
 Newton Commonwealth Golf Foundation
 70 Crescent Street
 Auburndale, Massachusetts 02466

Construction Plan

REVISIONS:

No.	Date	Description

Sheet title: **CD-5 Hole 14**
 Sheet no. **5 of 9**



Robert McNeil



Newton Commonwealth Golf Course
 212 Kenrick Street
 Newton, Massachusetts 02458
 Established 1897, Redesigned by Donald Ross- 1920

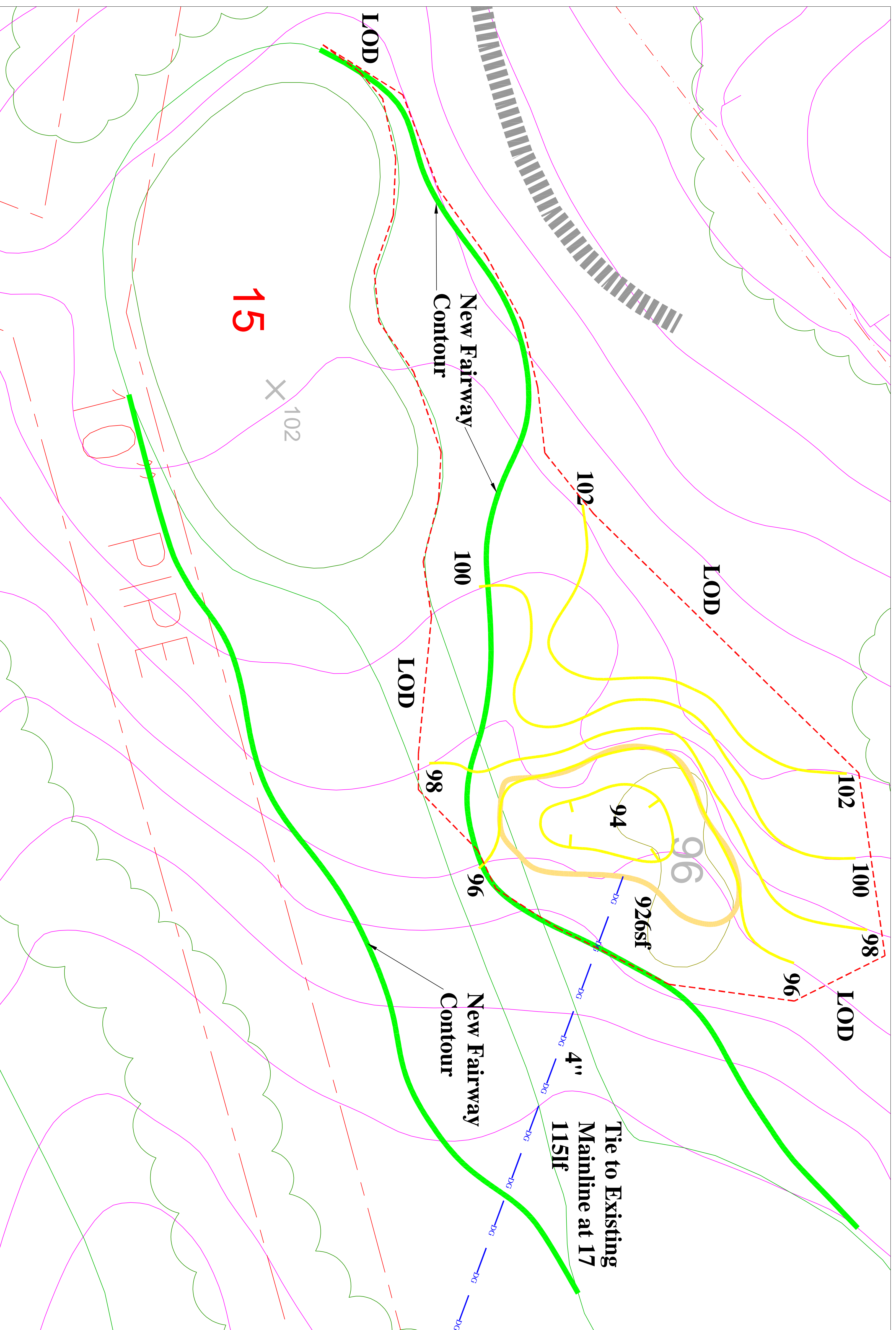

GENERAL NOTES - DRAINAGE

1. ALL DRAINAGE STRUCTURES SHALL BE INSTALLED IN ACCORDANCE WITH GOLF CONSTRUCTION AND/OR PROJECT ENGINEERING PLANS.
2. ALL OUTFALL AREAS SHALL INCLUDE STONE DISSIPATION PAD UTILIZING ON SITE MATERIALS.
3. SLOPE STABILIZATION AND EROSION CONTROL SHALL BE INSTALLED IN ACCORDANCE WITH SOIL EROSION AND SEDIMENT CONTROL PLANS AS DEVELOPED BY PROJECT ENGINEER, AND/OR AS SHOWN AND SPECIFIED WITHIN CONSTRUCTION DOCUMENTS.
4. ALL DRAINAGE INLET COVERS SHALL BE BROUGHT TO FINISH GRADE PRIOR TO SEEDING OR SODDING. CONTRACTOR SHALL MAINTAIN EFFICIENT DRAINAGE AND SHALL BE RESPONSIBLE FOR THE REMOVAL OF ALL SILT BUILD UP DURING AND FOLLOWING SEEDING OR SODDING.
5. ALL INLETS SHALL BE SURROUNDED WITH A MINIMUM OF 18" OF SOD THROUGHOUT CONSTRUCTION TO PREVENT SEDIMENT BUILD UP.
6. REFER TO THE CONSTRUCTION DETAIL AND CONSTRUCTION PLANS FOR ADDITIONAL DRAINAGE WITHIN WORK AREA. FINAL LAYOUT OF ADDITIONAL DRAINAGE SHALL BE APPROVED IN FIELD BY GOLF COURSE ARCHITECT.
7. ALL EROSION INLETS AROUND AND ADJACENT TO BUNKERS SHALL BE POSITIONED AT TOP OF BUNKER SHOULDERING.
8. ALL IRRIGATION AROUND BUNKERS SHALL BE MARKED BY THE CLUB AND CONTRACTOR PRIOR TO CONSTRUCTION TO ALLOW FOR FIELD ADJUSTMENTS AND MATERIAL ESTIMATES.

GENERAL NOTES - BUNKERS

1. BUNKERS ARE TO BE BUILT ACCORDING TO PROJECT SPECIFICATIONS AND AS OUTLINED BY THE GOLF COURSE ARCHITECT IN THE FIELD.
2. IT IS THE INTENT OF THE DESIGN THAT THE BUNKER EDGES TAKE ON A FORM CONSISTENT WITH THE SURROUNDING GROUND AND FIT COMFORTABLY WITHIN THE SURROUNDING GROUND. THIS FORM AND FIT WILL BE DIRECTED BY THE GOLF COURSE ARCHITECT.
3. ALL NEWLY CONSTRUCTED BUNKERS SHALL BE EFFICIENTLY DRAINED AS SHOWN ON THE PLANS AND/OR AS DIRECTED IN THE FIELD. WHERE POSSIBLE BUNKER DRAINAGE SHALL BE INTO THE NEAREST EXISTING DRAINAGE SYSTEM.
4. ALL IRRIGATION SHALL BE MARKED BY THE CLUB AND CONTRACTOR PRIOR TO CONSTRUCTION TO ALLOW FOR FIELD ADJUSTMENTS IN ORDER THAT FIELD ADJUSTMENTS CAN BE ASSESSED AND ADMINISTERED.

GENERAL NOTES - GRASSING

1. PRIMARY ROUGH AREAS SURROUNDING BUNKERS AND ALONG EXCESSIVE SPRING GROUND SHALL BE SODED WITH AN APPROVED BLENDED SEED MIXTURE AS BEING USED BY THE GOLF COURSE ARCHITECT.
2. ALL FERTILIZER APPLICATIONS SHALL BE SODED WITH APPROVED LOW MOW BLENDED SEED.
3. ALL SECONDARY ROUGH AREAS SHALL BE SEEDING WITH AN APPROVED BLENDED SEED MIXTURE AS BEING USED BY THE GOLF COURSE ARCHITECT.
4. IN ALL CASES SOD WILL BE CLEANLY KEVED AND REFINED WITH SURROUNDING TIERE AND COMPENSATION TO CREATE NATURAL TENS WITH SEEDED AREAS.
5. ALL DRAINAGE AREAS WITHIN FAIRWAYS SHALL BE SODED, SO LIFTED DRAINAGE INSTALLED WITH PLYWOOD PROTECTION ON EITHER SIDE OF TRENCH AND SOD REPAID AND KEVED IN.



Brend Vinton • Cabern, Trickett • Hand-Carved Design
 118 Brauchamp Drive
 Sudburytown, Rhode Island 02874
 phone: 401-509-1924
 fax: 401-509-4995
 Red Bank, New Jersey
 phone: 732-747-1888
 email: design@northeastgolfcompany.com
 website: www.northeastgolfcompany.com

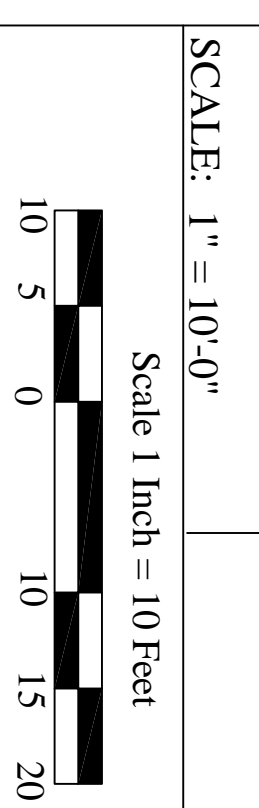
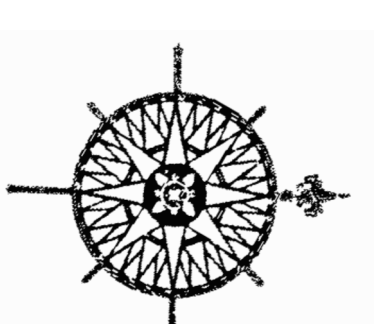

Newton Commonwealth Golf Course
 Newton, Massachusetts
 Prepared for:
Newton Commonwealth Golf Foundation
 70 Crescent Street
 Auburndale, Massachusetts 02466

Construction Plan

REVISIONS:

No.	Date	Description

Sheet title: **CD-6 Hole 15**
 Sheet no. **6 of 9**



Robert McNeil



Newton Commonwealth Golf Course
 212 Kenrick Street
 Newton, Massachusetts 02458
 Established 1897, Redesigned by Donald Ross- 1920

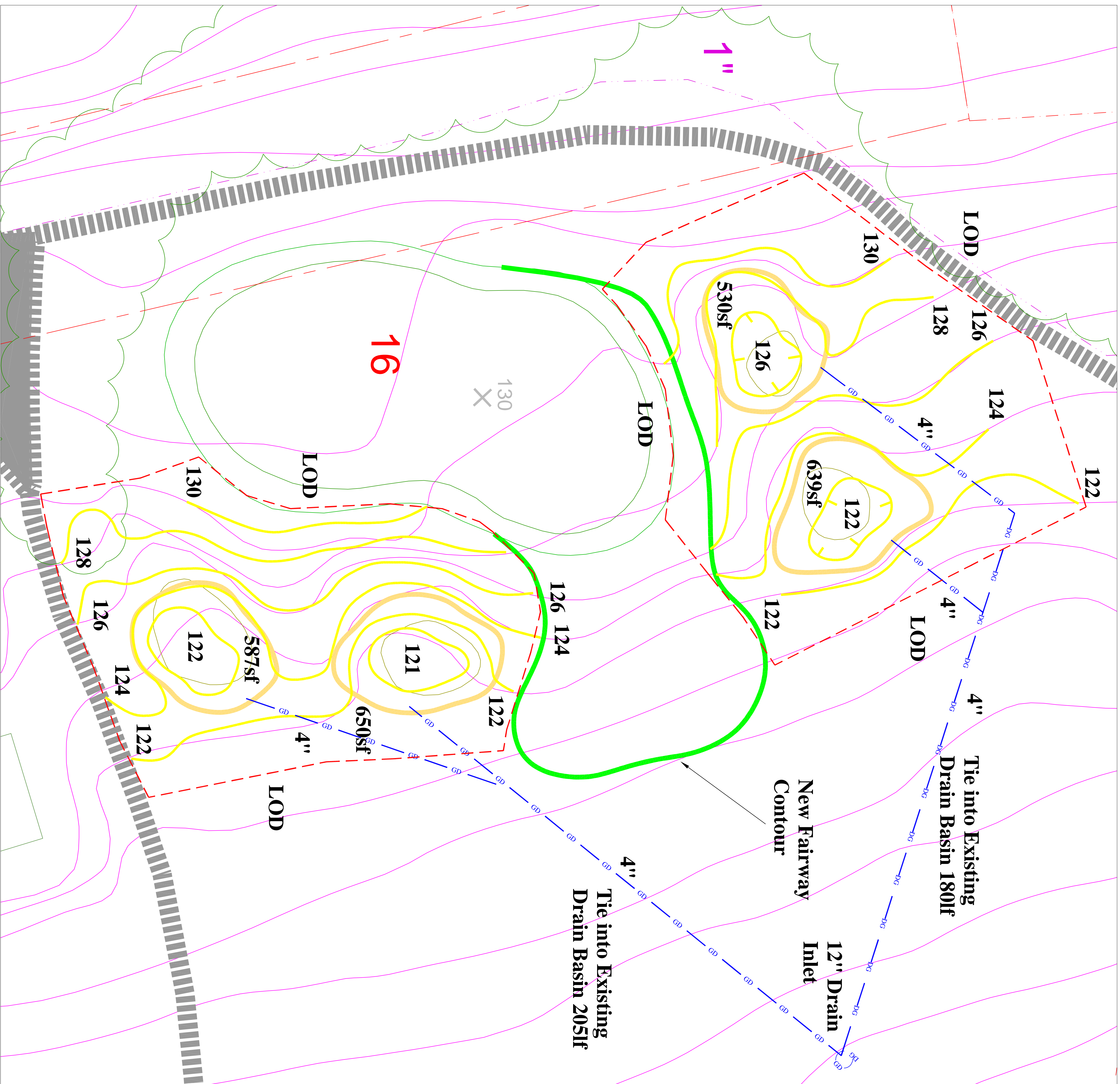

- GENERAL NOTES - DRAINAGE**
1. ALL DRAINAGE STRUCTURES SHALL BE INSTALLED IN ACCORDANCE WITH GOLF CONSTRUCTION AND/OR PROJECT ENGINEERING PLANS.
 2. ALL OUTFALL AREAS SHALL INCLUDE STONE DISSIPATION PAD UTILIZING ON SITE MATERIALS.
 3. SLOPE STABILIZATION AND EROSION CONTROL SHALL BE INSTALLED IN ACCORDANCE WITH SOIL EROSION AND SEDIMENT CONTROL PLANS AS REQUIRED BY PERMITS AND/OR AS SHOWN AND SPECIFIED WITHIN CONSTRUCTION DOCUMENTS.
 4. ALL DRAINAGE INLET COVERS SHALL BE BROUGHT TO FINISH GRADE PRIOR TO SEEDING OR SODDING. CONTRACTOR SHALL MAINTAIN EFFICIENT DRAINAGE AND SHALL BE RESPONSIBLE FOR THE REMOVAL OF ALL SILT BUILD UP DURING AND FOLLOWING SEEDING OR SODDING.
 5. ALL INLETS SHALL BE SURROUNDED WITH A MINIMUM OF 1" OF SOD THROUGHOUT CONSTRUCTION TO PREVENT SEDIMENT BUILD UP.
 6. REFER TO THE CONSTRUCTION DETAIL AND CONSTRUCTION PLANS FOR ADDITIONAL DRAINAGE WITHIN WORK AREA. FINAL LAYOUT OF ADDITIONAL DRAINAGE SHALL BE APPROVED IN FIELD BY GOLF COURSE ARCHITECT.
 7. ALL FLUSHOUT INLETS AROUND AND ADJACENT TO BUNKERS SHALL BE POSITIONED AT TOP OF BUNKER SHOULDERING.
 8. ALL IRRIGATION AROUND BUNKERS SHALL BE MARKED BY THE CLUB AND CONTRACTOR PRIOR TO CONSTRUCTION TO ALLOW FOR FIELD ADJUSTMENTS AND MATERIAL ESTIMATES.

- GENERAL NOTES - BUNKERS**
1. BUNKERS ARE TO BE BUILT ACCORDING TO PROJECT SPECIFICATIONS AND AS OBTAINED BY THE GOLF COURSE ARCHITECT IN THE FIELD.
 2. IT IS THE INTENT OF THE DESIGN THAT THE BUNKER EDGES TAKE ON A FORM CONSISTENT WITH THE NEWTON-ROSS STYLE AND FIT COMFORTABLY WITHIN THE SURROUNDING GROUND. THIS FORM AND FIT WILL BE DIRECTED BY THE GOLF COURSE ARCHITECT.
 3. ALL NEWLY CONSTRUCTED BUNKERS SHALL BE EFFICIENTLY DRAINED AS SHOWN ON THE PLANS AND/OR AS DIRECTED IN THE FIELD. WHERE POSSIBLE BUNKER DRAINAGE SHALL TIE INTO THE NEAREST EXISTING DRAINAGE SYSTEM.
 4. ALL IRRIGATION SHALL BE MARKED BY THE CLUB AND CONTRACTOR PRIOR TO CONSTRUCTION OF ANY BUNKERING IN ORDER THAT FIELD ADJUSTMENTS CAN BE ASSESSED AND ADMINISTERED.

- GENERAL NOTES - GRASSING**
1. PRIMARY ROUGH AREAS SURROUNDING BUNKERS AND ALONG EXCESSIVE SLOPING GROUND SHALL BE SODDED WITH AN APPROVED BLUEGRASS/FESCUE BLEND SOD AS DETAILED IN THESE CONSTRUCTION PLANS AND/OR IN THE FIELD BY THE GOLF COURSE ARCHITECT.
 2. ALL FAIRWAY EXPANSION AREAS SHALL BE SODDED WITH APPROVED LOW MOON BLUEGRASS SODS.
 3. ALL SECONDARY ROUGH AREAS SHALL BE SEEDBED WITH AN OUTLINED BLEND AND HYDRONURTURED AT RATES AS OUTLINED ABOVE.
 4. FINAL GRASS SOD WILL BE CLEANLY KEPT AND PLANTED WITH SODDING TO BE DONE BY THE CONTRACTOR TO BE SOWN WITH SODS WITH SEEDBED AREAS.
 5. ALL DRAINAGE AREAS WITHIN FAIRWAYS SHALL BE SODDCT SOD LIFTED, DRAINAGE INSTALLED WITH 1" XWOOD PROTECTION ON EITHER SIDE OF TRENCH, AND SOD REPLACED AND KEPT IN.

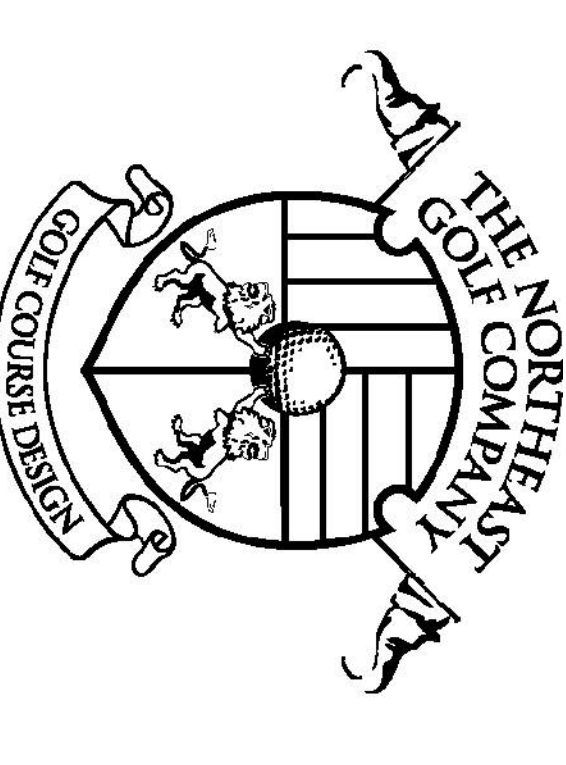

Broad Vision • Creative Thinking • Hand-Crafted Design
 118 Beachlamp Drive
 Southborough, Rhode Island 02874
 phone: 401.661.4944
 fax: 401.661.4995
 Red Bank, New Jersey
 phone: 732.747.1888
 email: design@northeastgolfcompany.com
 website: www.northeastgolfcompany.com

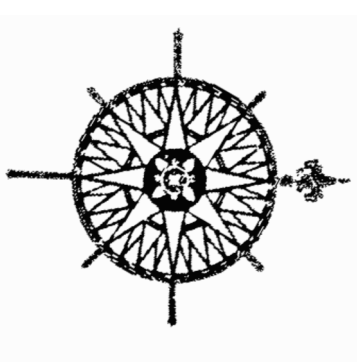

DATE: July 27, 2023
 PROJ. CODE: NEW
 DRAWN BY: REM
 CHECKED BY: NCG
 SCALE: 1" = 10'-0"
 Scale 1 Inch = 10 Feet

Newton Commonwealth Golf Course

Newton, Massachusetts

Prepared for:
 Newton Commonwealth Golf Foundation
 70 Crescent Street
 Auburndale, Massachusetts 02466

Construction Plan

REVISIONS:	
No.	Description

Sheet title: **CD-7**
Hole 16

Sheet no. **7 of 9**

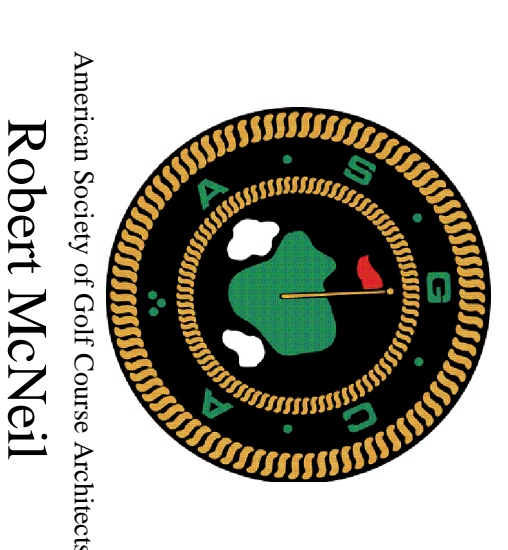

American Society of Golf Course Architects
 Robert McNeil



Newton Commonwealth Golf Course
 212 Kenrick Street
 Newton, Massachusetts 02458
 Established 1897. Redesigned by Donald Ross- 1920

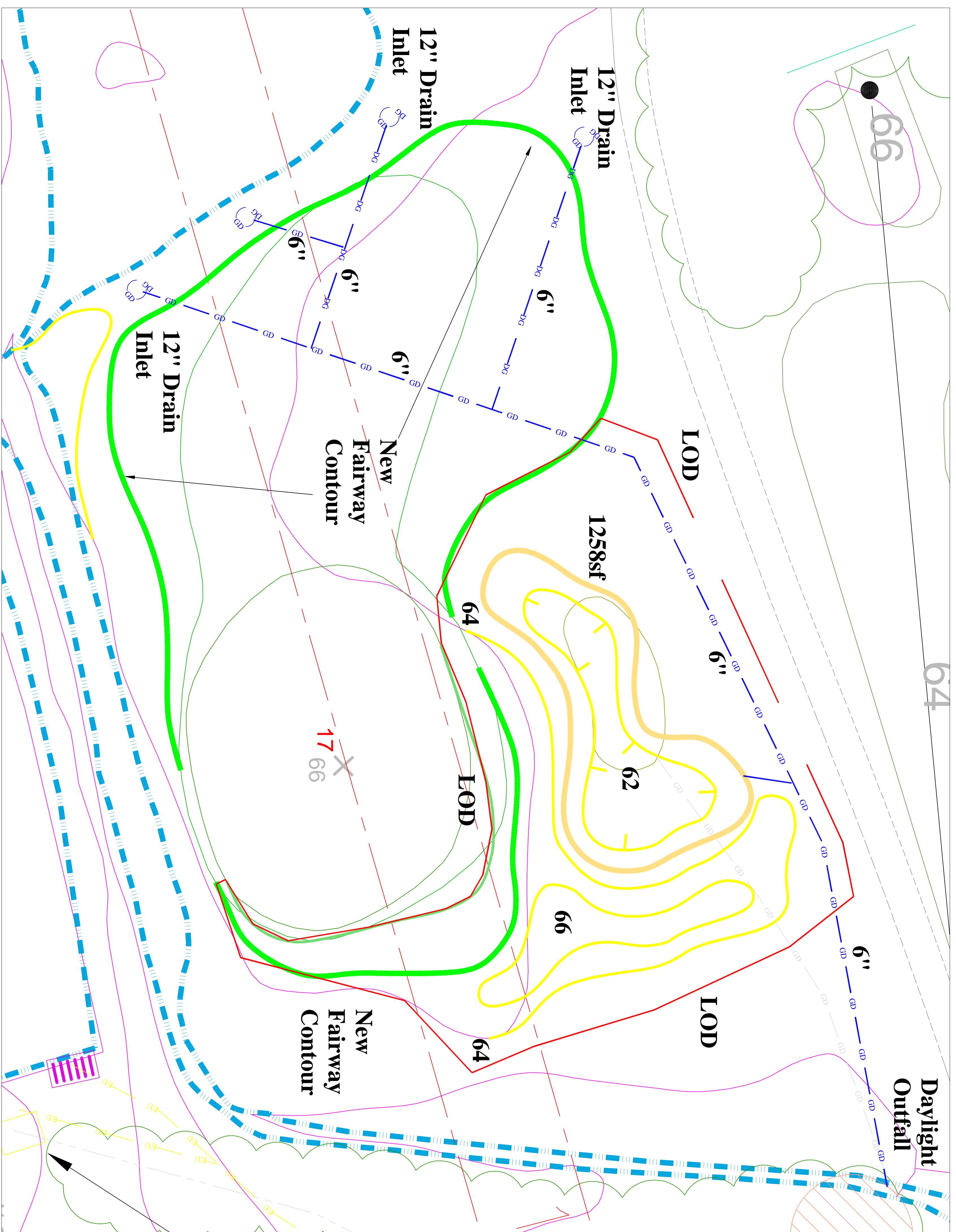

GENERAL NOTES - DRAINAGE

1. ALL DRAINAGE STRUCTURES SHALL BE INSTALLED IN ACCORDANCE WITH GOLF CONSTRUCTION AND/OR PROJECT ENGINEERING PLANS.
2. ALL OUTFALL AREAS SHALL INCLUDE STONE DISSIPATION PAD UTILIZING ON SITE MATERIALS.
3. SLOPE STABILIZATION AND EROSION CONTROL SHALL BE INSTALLED IN ACCORDANCE WITH SOIL EROSION AND SEDIMENT CONTROL PLANS AS DEVELOPED BY PROJECT ENGINEER AND/OR AS SHOWN AND SPECIFIED WITHIN CONSTRUCTION DOCUMENTS.
4. ALL DRAINAGE INLET COVERS SHALL BE BROUGHT TO FINISH GRADE PRIOR TO SEEDING OR SODDING. CONTRACTOR SHALL MAINTAIN EFFICIENT DRAINAGE AND SHALL BE RESPONSIBLE FOR THE REMOVAL OF ALL SILT BUILD UP DURING AND FOLLOWING SEEDING OR SODDING.
5. ALL INLETS SHALL BE SURROUNDED WITH A MINIMUM OF 18" OF SOD THROUGHOUT CONSTRUCTION TO PREVENT SEDIMENT BUILD UP.
6. REFER TO THE CONSTRUCTION DETAIL AND CONSTRUCTION PLANS FOR ADDITIONAL DRAINAGE WITHIN WORK AREA. FINAL LAYOUT OF ADDITIONAL DRAINAGE SHALL BE APPROVED IN FIELD BY GOLF COURSE ARCHITECT.
7. ALL FLUSHOUT INLETS AROUND AND ADJACENT TO BUNKERS SHALL BE POSITIONED AT TOP OF BUNKER SHOULDERING.
8. ALL IRRIGATION AROUND BUNKERS SHALL BE MARKED BY THE CLUB AND CONTRACTOR PRIOR TO CONSTRUCTION TO ALLOW FOR FIELD ADJUSTMENTS AND MATERIAL ESTIMATES.

GENERAL NOTES - BUNKERS

1. BUNKERS ARE TO BE BUILT ACCORDING TO PROJECT SPECIFICATIONS AND AS OUTLINED BY THE GOLF COURSE ARCHITECT IN THE FIELD.
2. IT IS THE INTENT OF THE DESIGN THAT THE BUNKER EDGES TAKE ON A FORM CONSISTENT WITH THE NEWTON-ROSS STYLE AND TO COMPORT WITH THE SURROUNDING GROUND. THIS FORM AND HTI WILL BE DIRECTED BY THE GOLF COURSE ARCHITECT.
3. ALL NEWLY CONSTRUCTED BUNKERS SHALL BE EFFICIENTLY DRAINED AS SHOWN ON THE PLANS AND/OR AS DIRECTED IN THE FIELD. WHERE POSSIBLE BUNKER DRAINAGE SHALL THE INTO THE NEAREST EXISTING DRAINAGE SYSTEM.
4. ALL IRRIGATION SHALL BE MARKED BY THE CLUB AND CONTRACTOR PRIOR TO CONSTRUCTION TO ALLOW FOR FIELD ADJUSTMENTS IN ORDER THAT FIELD ADJUSTMENTS CAN BE ASSESSED AND ADMINISTERED.

GENERAL NOTES - GRASSING

1. PRIMARY ROUGH AREAS SURROUNDING BUNKERS AND ALONG EXCESSIVE SLOPING GROUND SHALL BE SOGGED WITH AN APPROVED BLEND OF GRASSES AND SODS AS DELINEATED ON THE PLANS AND/OR AS DIRECTED BY THE GOLF COURSE ARCHITECT.
2. ALL FAIRWAY EXPANSION AREAS SHALL BE SOGGED WITH APPROVED LOW MOW BLENDED SODS.
3. ALL SECONDARY ROUGH AREAS SHALL BE SEEDED WITH AN APPROVED BLEND OF GRASSES AND SODS AS OUTLINED ABOVE.
4. IN ALL CASES SOD WILL BE CLEANLY KEPT AND BLENDED WITH SURROUNDING TURF AND CONTRIBUTING TO CREATE NATURAL LOOKING SEEDING AREAS.
5. ALL DRAINAGE AREAS WITHIN FAIRWAYS SHALL BE SOD CUT, SOD LIFTED, DRAINAGE INSTALLED WITH A TYPICAL PROTECTION ON EITHER SIDE OF TRENCH AND SOD REPLACED AND REWATERED.

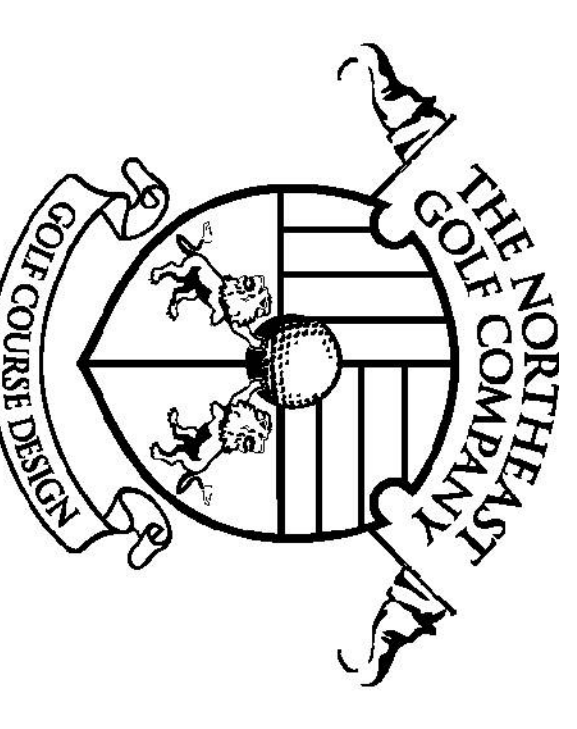

Broad Vision • Career Tenacity • Hand-Crafted Design

118 Braundump Drive
 South Plainfield, NJ 07080
 phone: 908-667-4994
 fax: 908-667-4995
 Red Bank, New Jersey
 phone: 732-747-1888
 email: design@northeastgolfcompany.com
 website: www.northeastgolfcompany.com

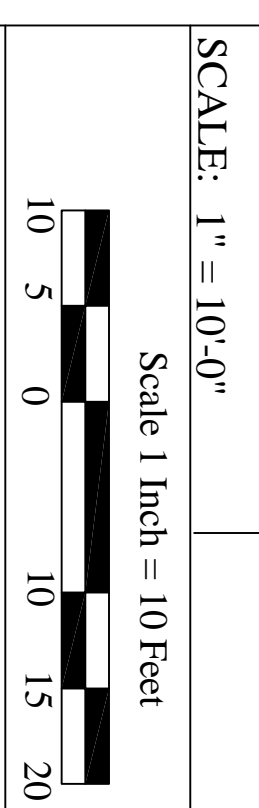
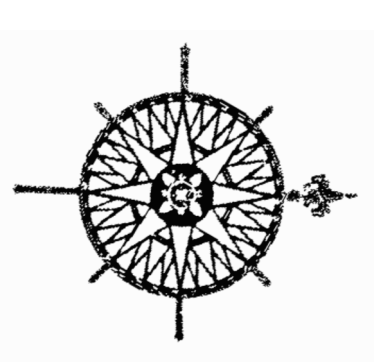

DATE: July 27, 2023
 PROJ. CODE: NEW
 DRAWN BY: REM
 CHECKED BY: NGC

Newton Commonwealth Golf Course

Newton, Massachusetts
 Prepared for:
Newton Commonwealth Golf Foundation
 70 Crescent Street
 Auburndale, Massachusetts 02466

Construction Plan

REVISIONS:

No.	Date	Description

Sheet title: **CD-8 Hole 17**

Sheet no. **8 of 9**



Bunker Details

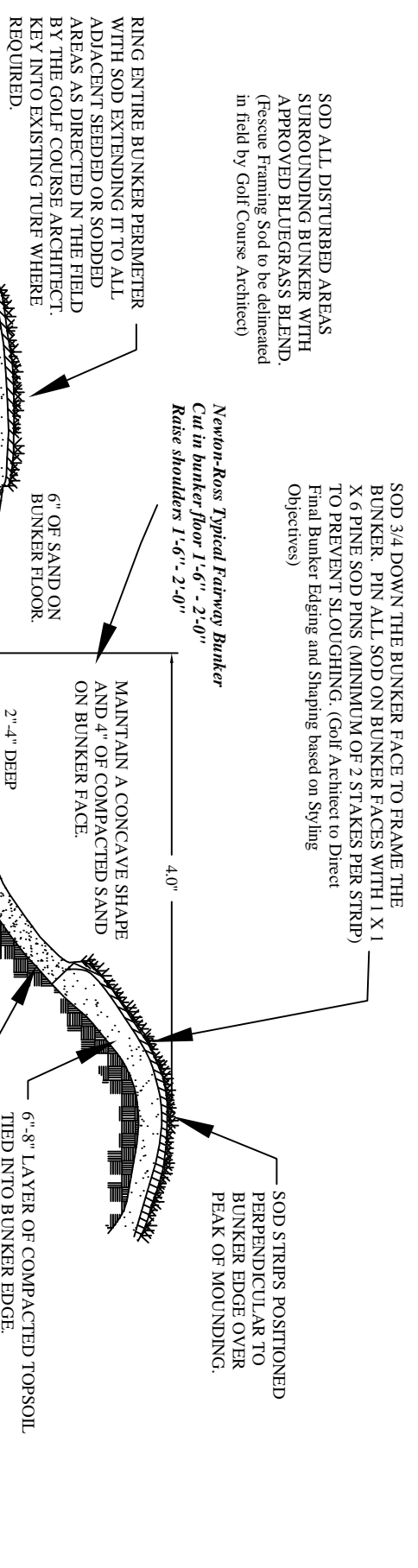

1 Fairway Bunker
NTS

2 Greenside Bunker
NTS

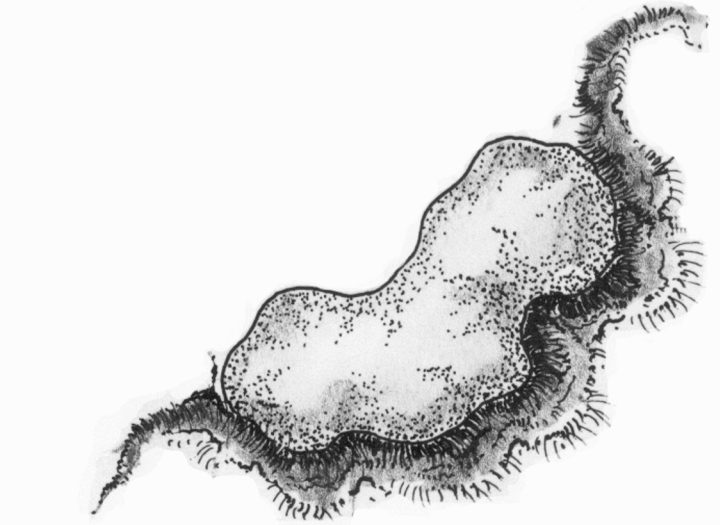
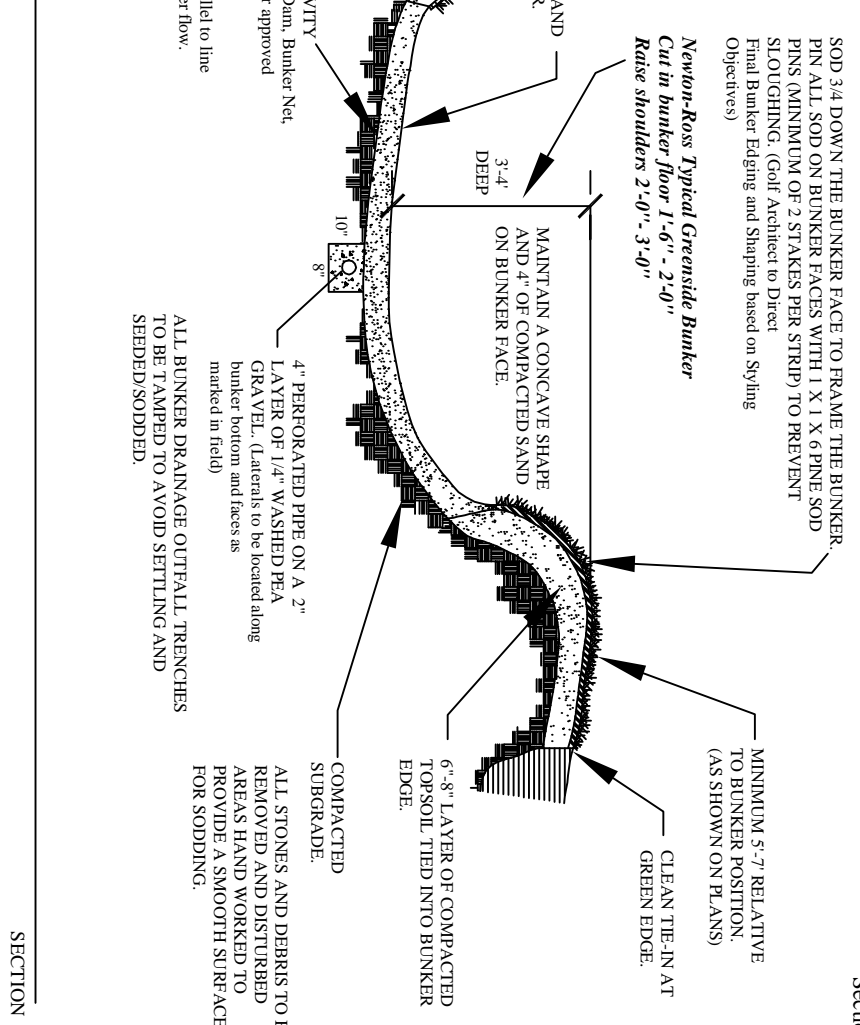

THE SUPPORT MOUNDING INTO SURROUNDING GRADDS WITH MINIMAL DISTURBANCE. BUNKER SHOULDERS TO BE SODDED WITH A GRASS BLEND AS APPROVED BY THE GOLF COURSE ARCHITECT AND SUPERINTENDENT. SOD OVER PEAK 3:4 DOWN THE FACE OF THE BUNKER. BUNKER MUST BE BUILT AND MAINTAINED WITH A CONCAVE FACE TO THE BUNKER FLOOR EDGES.

3 Fairway Bunker (typ.)
NTS

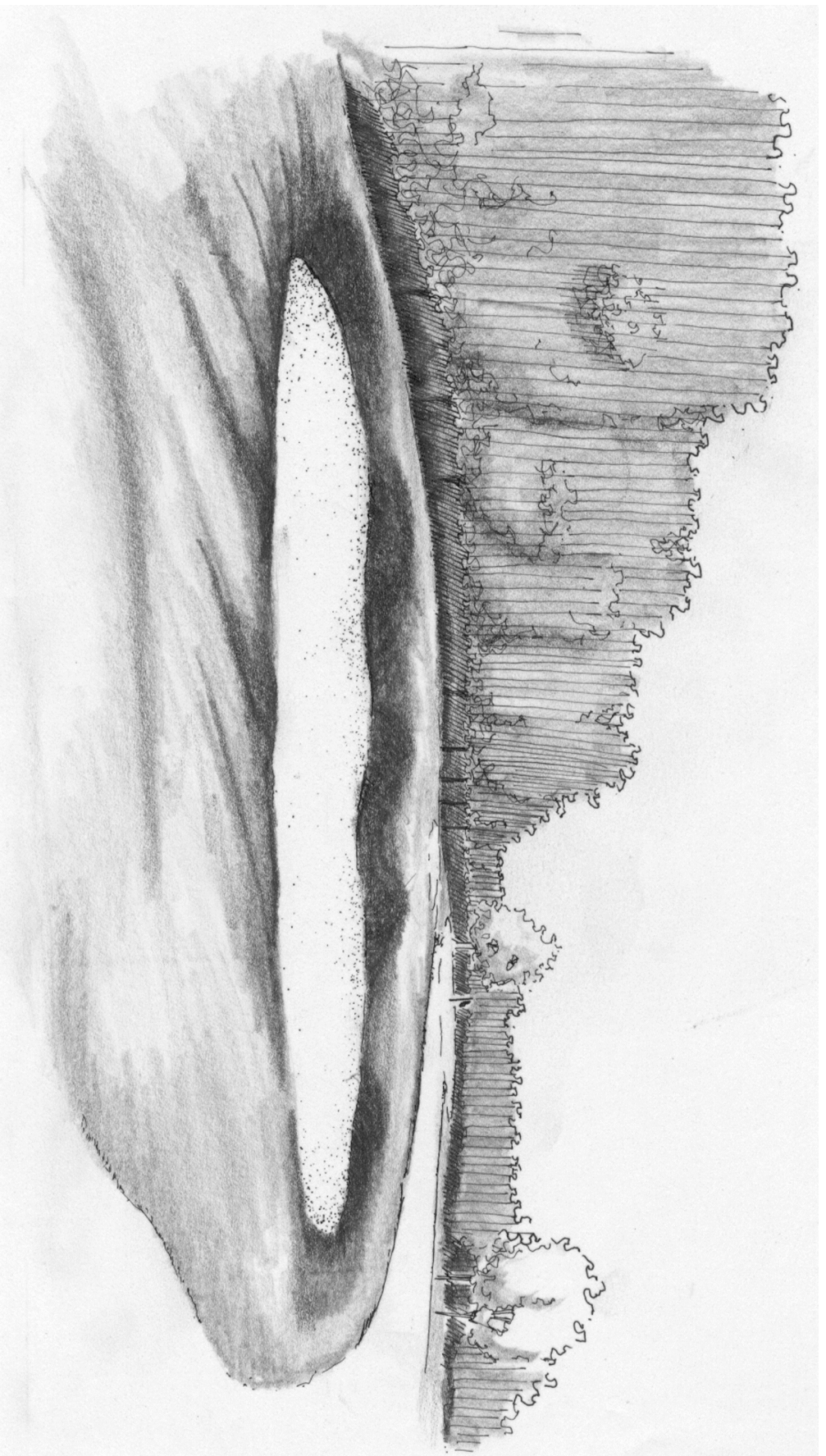

Fairway Bunker Perspective

Newton-Ross Typical Fairway Bunker
Cut in bunker floor 1:4" - 2:40"
Raises shoulders 1:6" - 2:40"

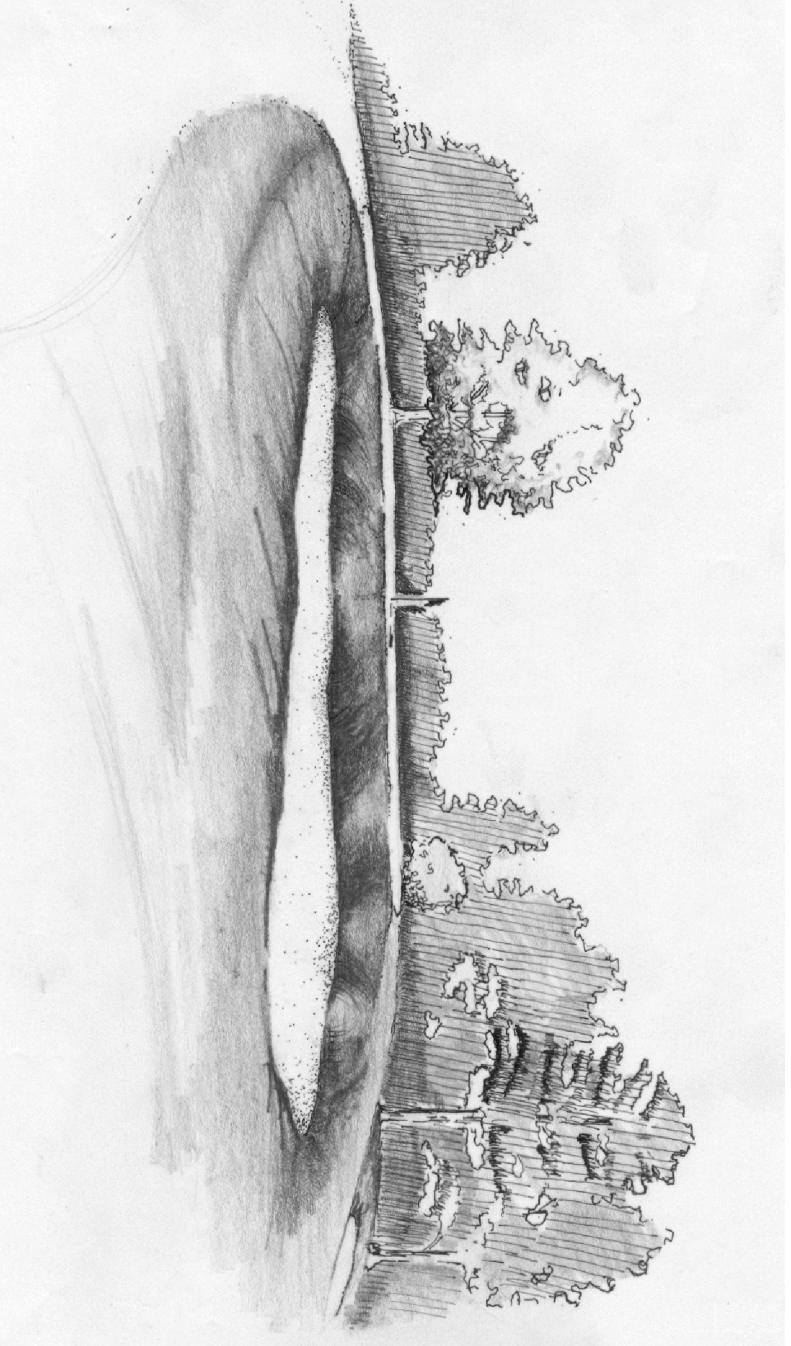

Greenside Bunker Perspective

Newton-Ross Typical Greenside Bunker
Cut in bunker floor 1:4" - 2:40"
Raises shoulders 2:40" - 3:40"

Golf Course Drainage Details

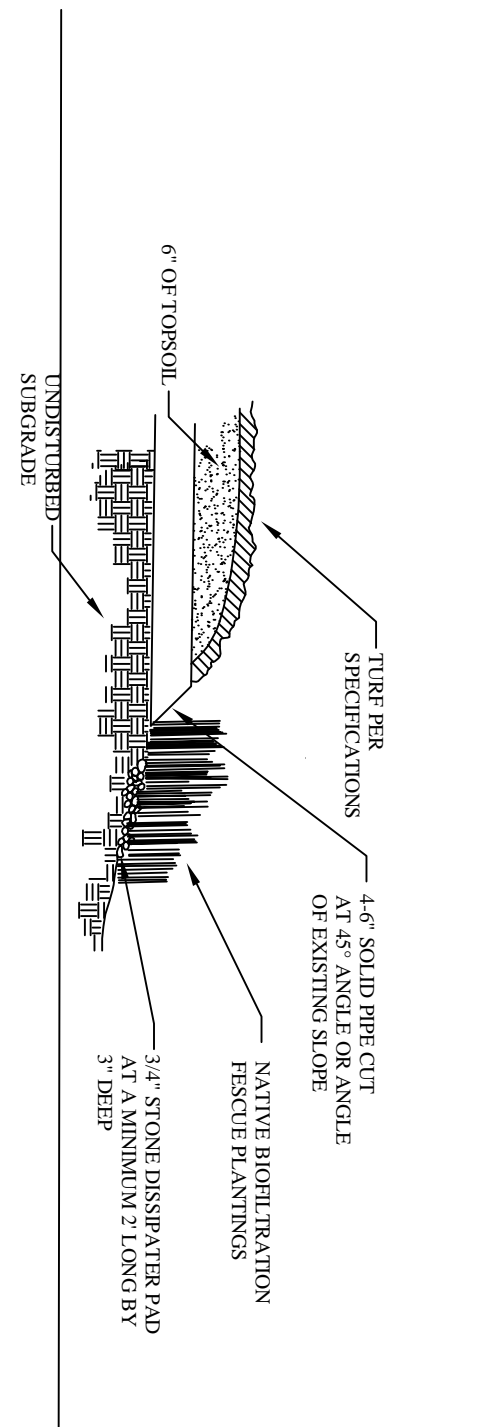

4 Biofiltration Buffer at Native Area
NTS

5 In Line Nyloplast Drain Basin
NTS

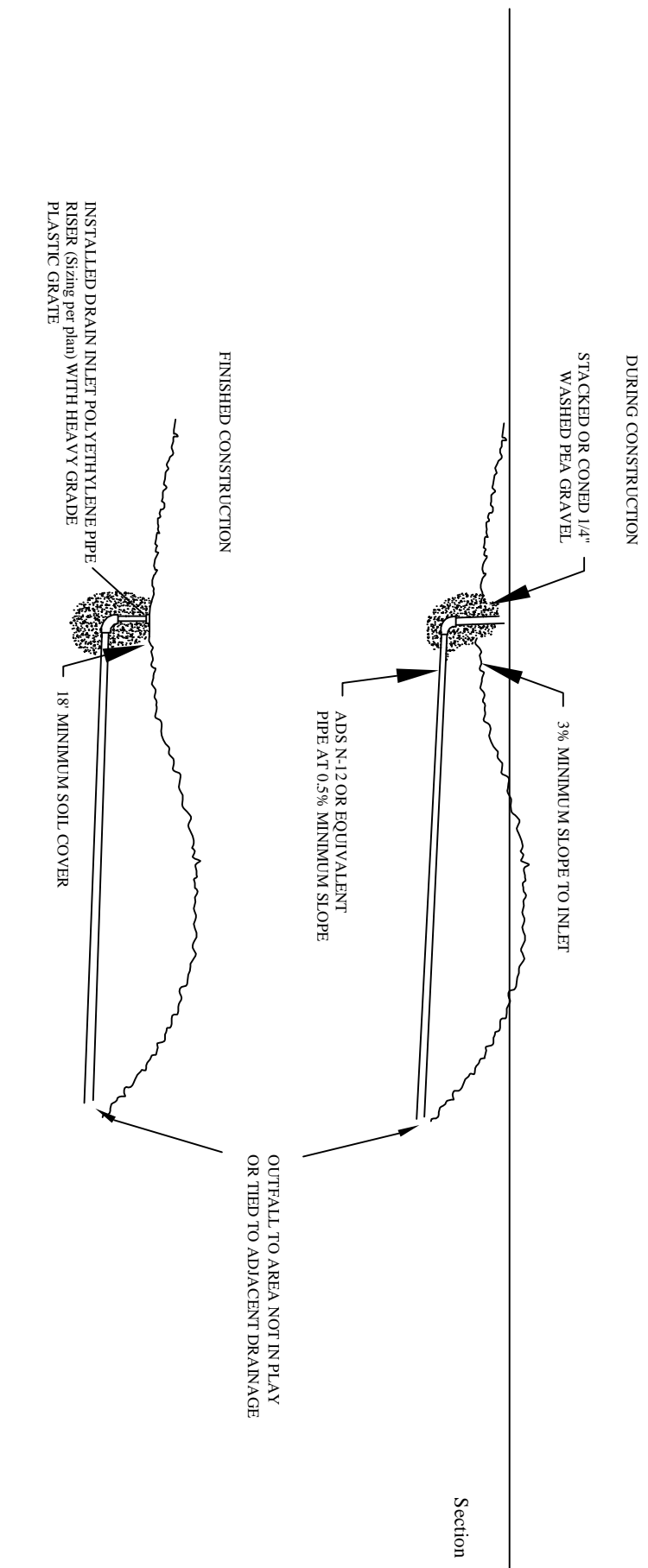
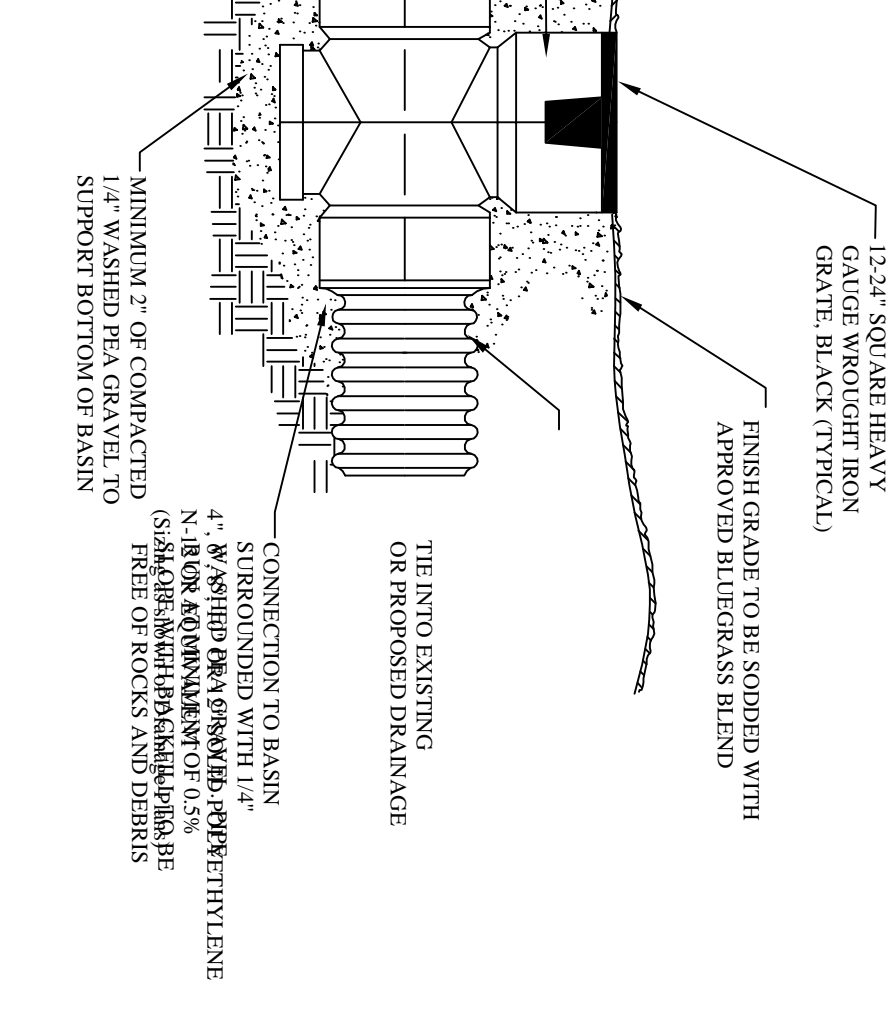

6 Drain Inlet Structure (vent with grate)
NTS

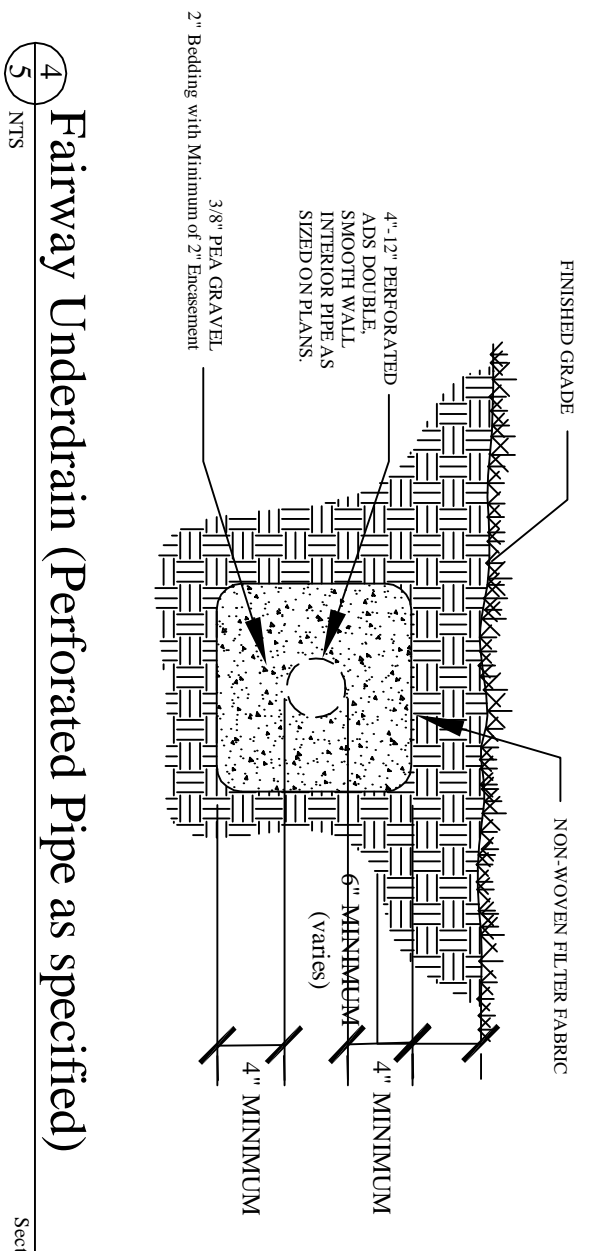

7 Fairway Underdrain (Perforated Pipe as specified)
NTS

8 French Curtain Drain (at Tee)
NTS

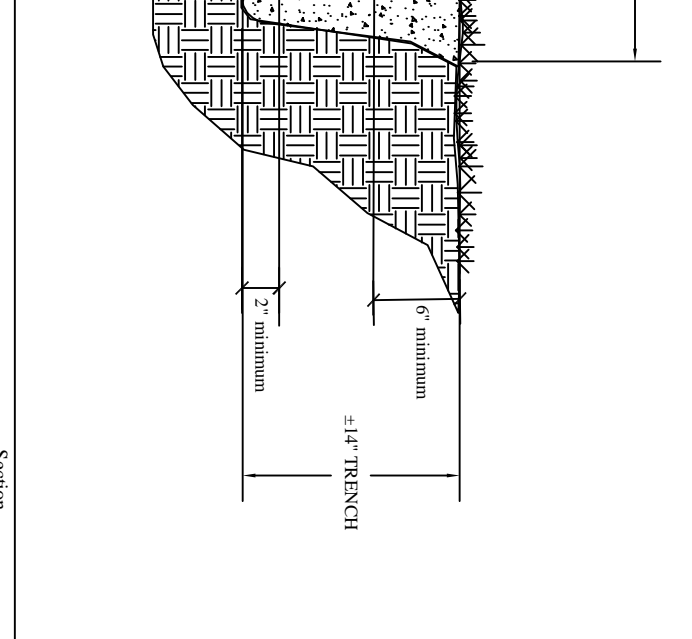

9 Bubble Outfall
NTS

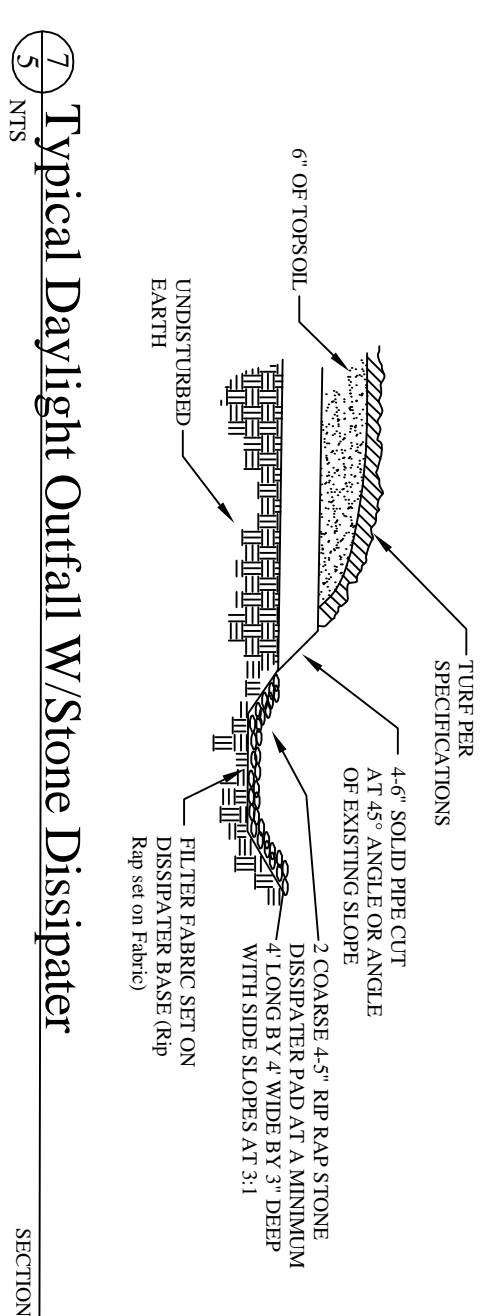
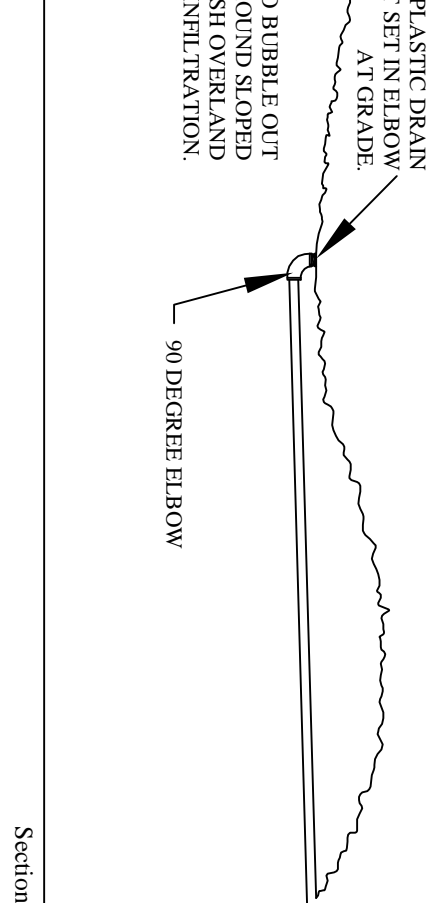

10 Typical Daylight Outfall w/Stone Dissipater
NTS

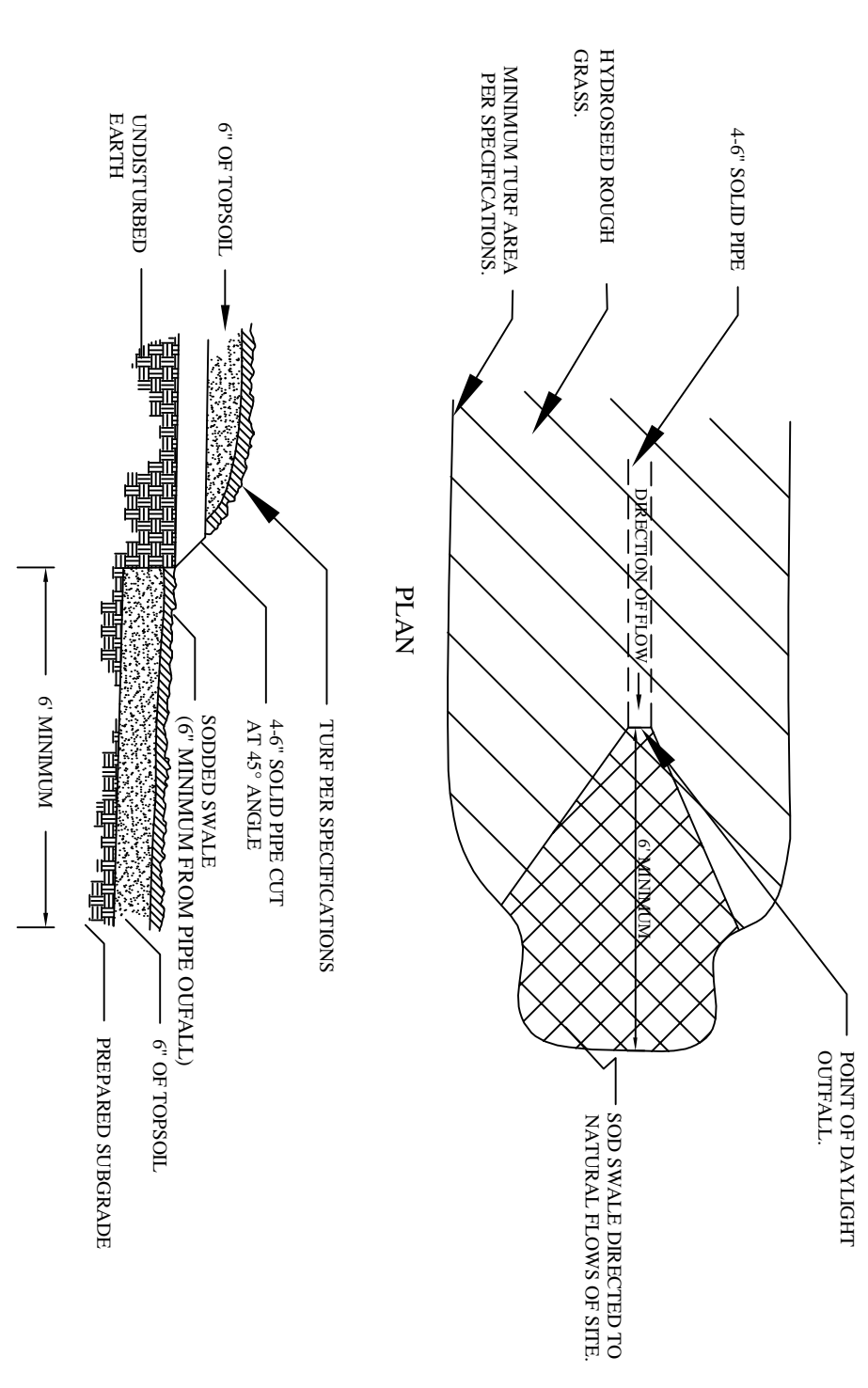

11 Typical Daylight Outfall w/Grass Swale
NTS

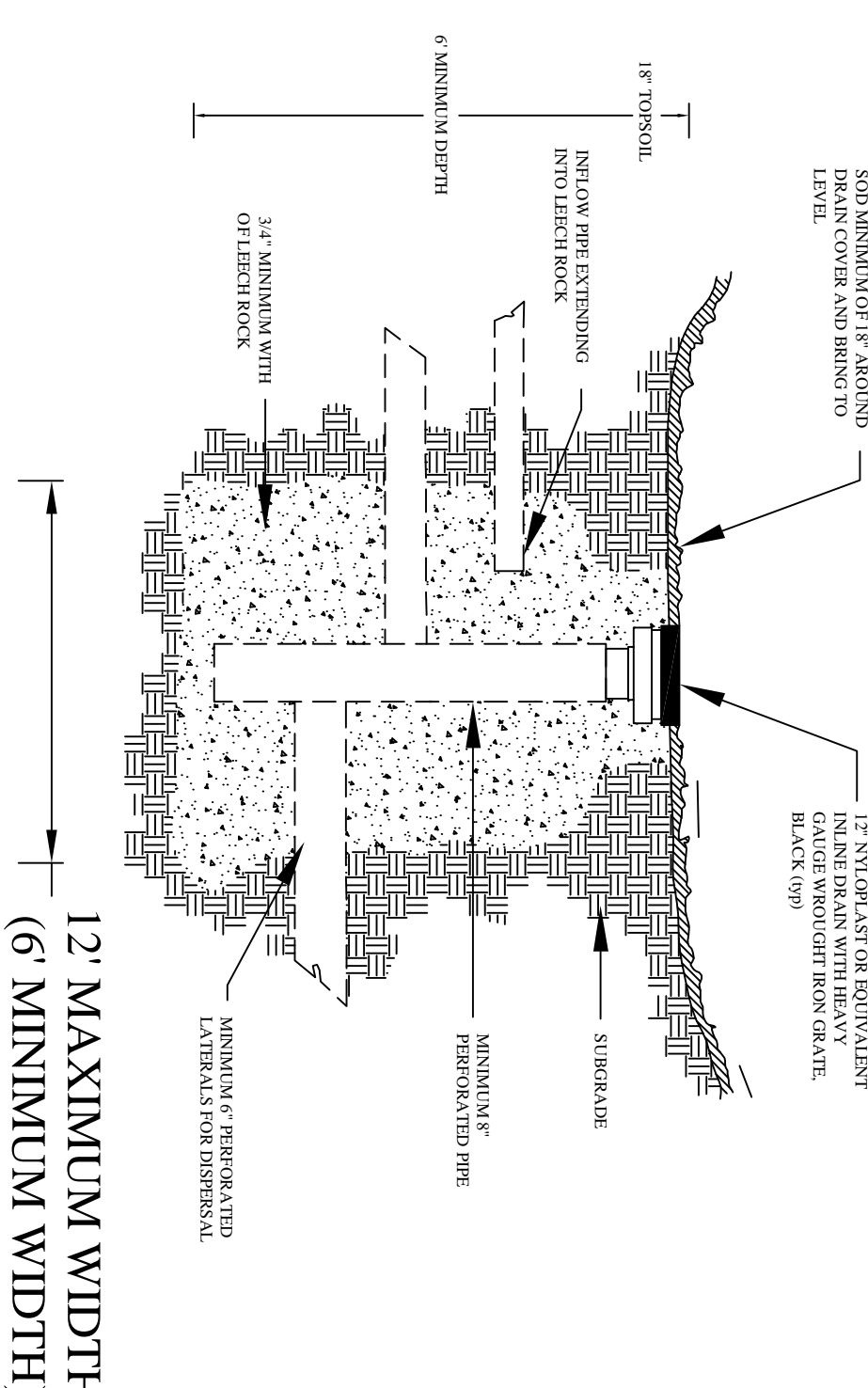

12 Sump Detail
NTS

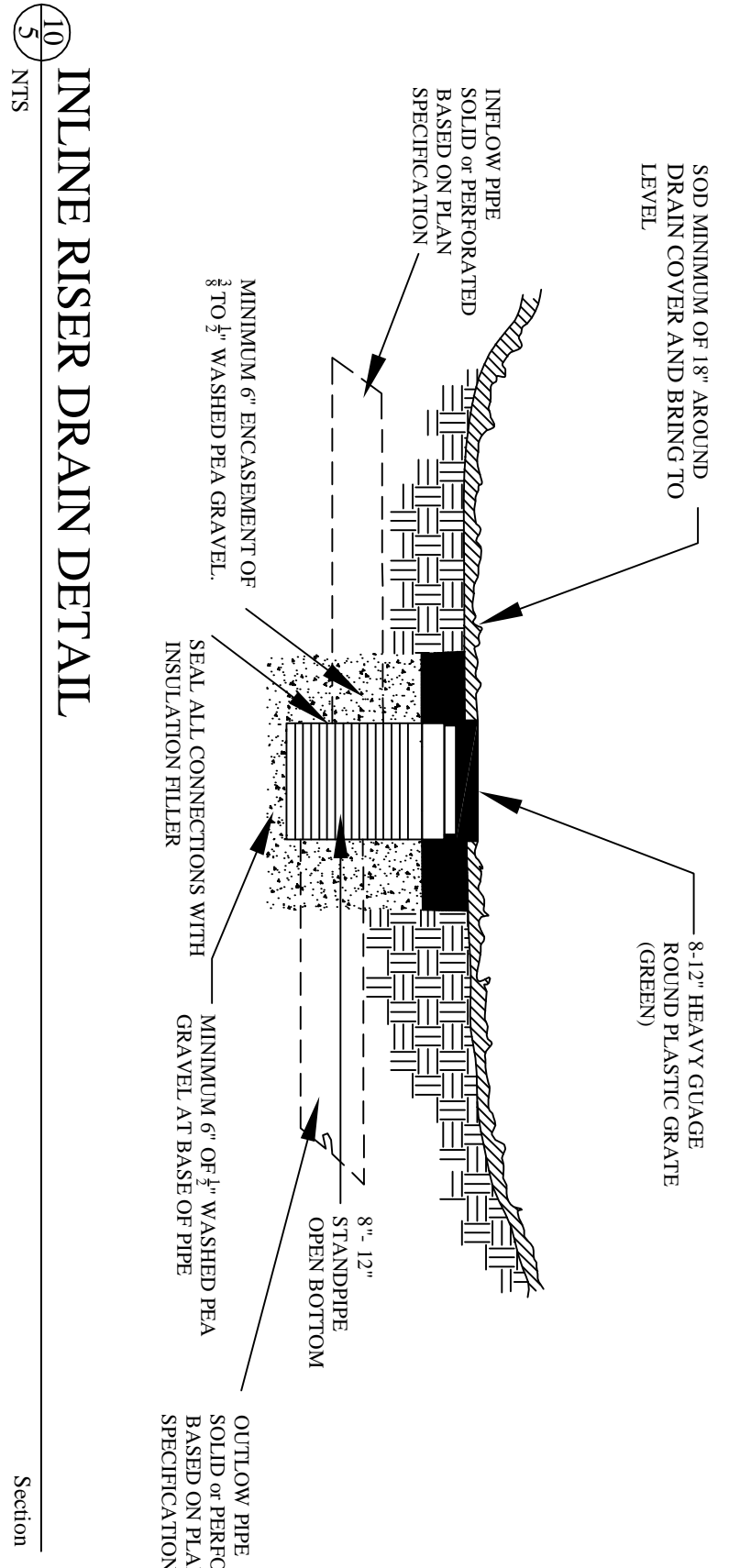

13 In Line Riser Drain Detail
NTS

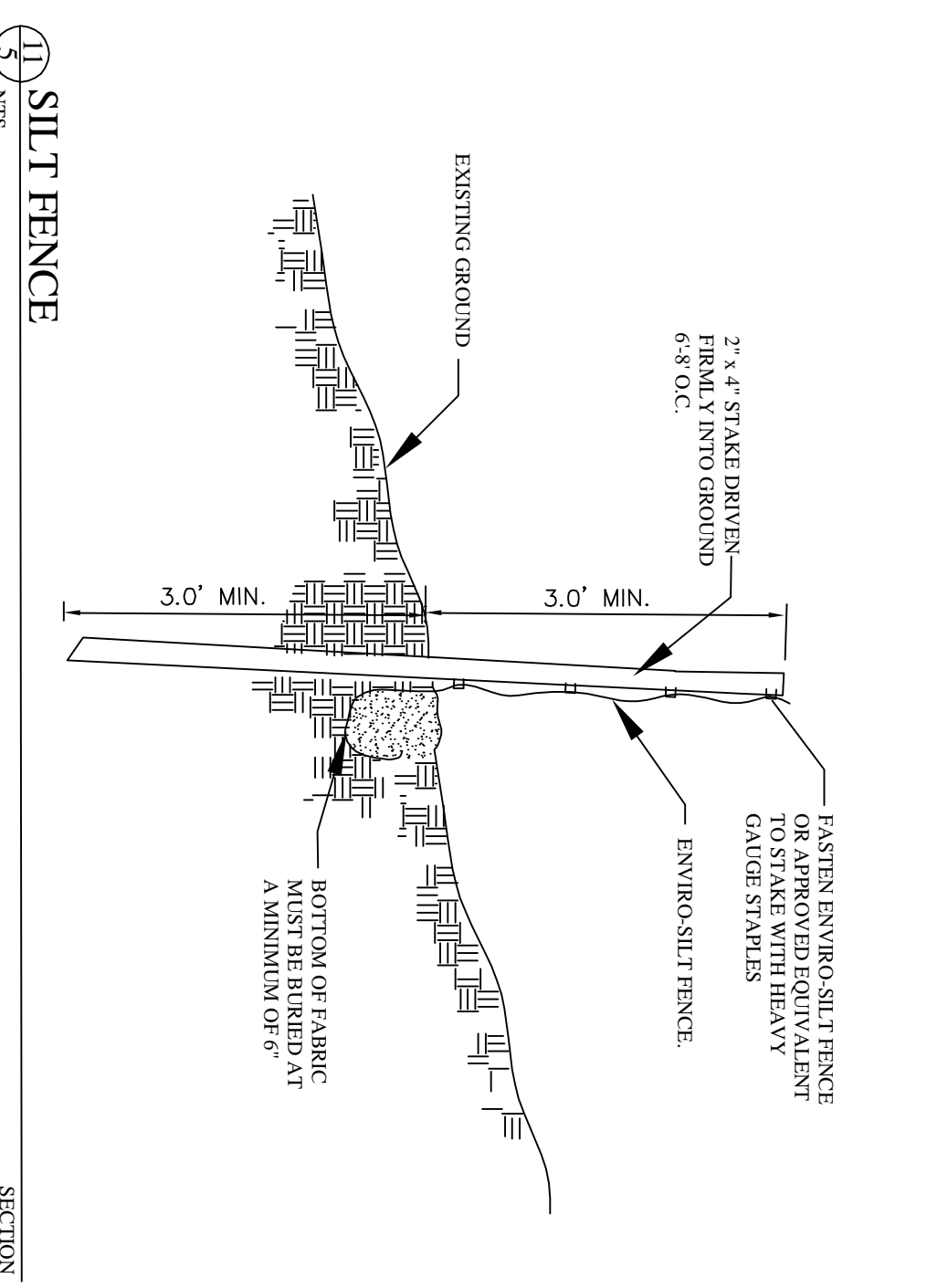

14 Silt Fence
NTS

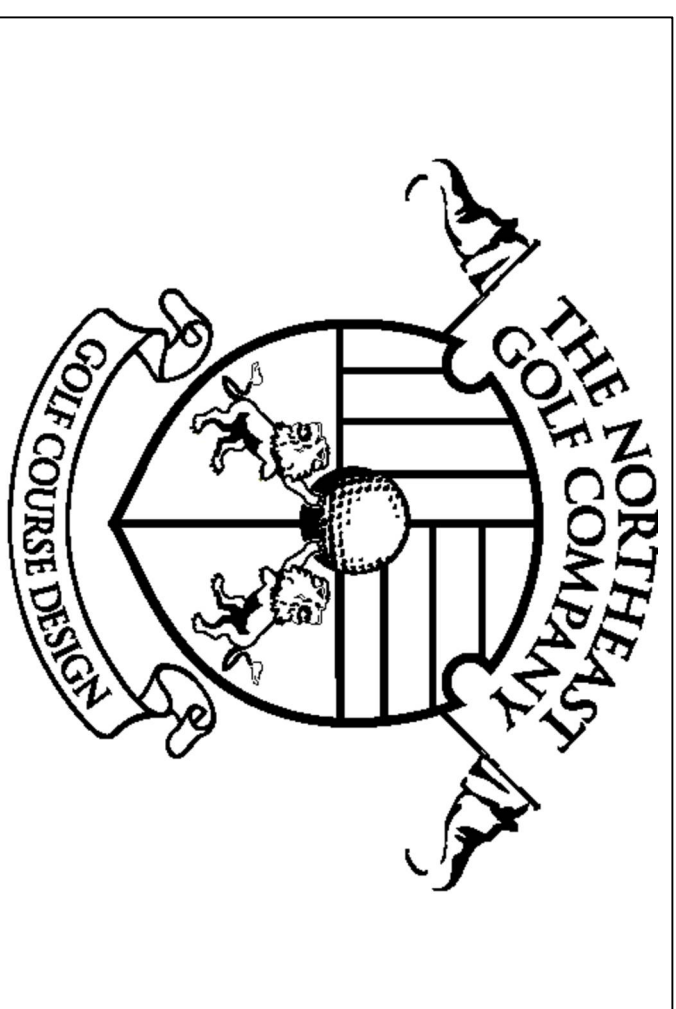

Broad Vision • Careful Thought • Hand-Crafted Design
118 Beachlamp Drive
Sunderland, Rhode Island 02874
Tel: 401-667-4995
Red Bank, New Jersey
Phone: 732-747-1888
email: design@northeastgolfcompany.com
website: www.northeastgolfcompany.com

DATE: July 27, 2023
PROJ. CODE: NEW
DRAWN BY: REM
CHECKED BY: NGC
SCALE: NTS

Newton Commonwealth Golf Course
Newton, Massachusetts
Prepared for:
Newton Commonwealth Golf Foundation
70 Crescent Street
Auburndale, Massachusetts 02466



Construction Details

REVISIONS:	
No.	Date Description

Sheet title: **CD-1**
Sheet no. **4 of 5**