

SLF IDENTIFICATION GUIDE

YOUR HELP IS NEEDED TO STOP THE SPREAD OF SLF!

Before transporting any items stored outdoors out of an SLF-infested area, use the checklist on the other side of this guide to check for and remove all stages of spotted lanternfly. If you work with companies in states with known SLF infestations, ask them if they have received training and have checked their own materials and equipment for signs of SLF.

LIFE STAGES

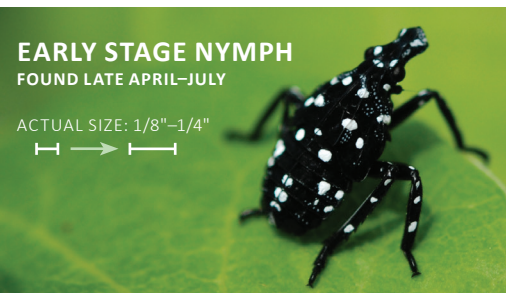
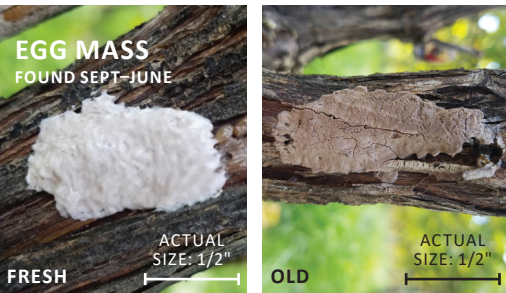

Above images by PA Department of Agriculture

POTENTIAL EGG MASS LOCATIONS

Spotted lanternfly egg masses may be laid on any surface, and need a careful eye for inspection! Below are some examples of egg masses on outdoor objects.



Brandon Zimmerman



Jenny Armstrong Powell



Heather Leach



Zil Fessler

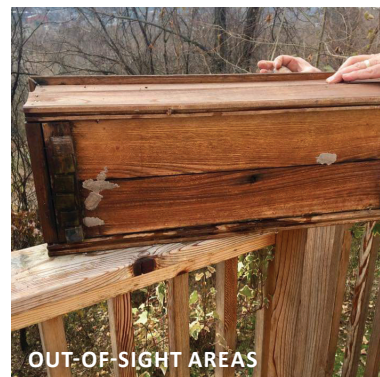

Lori LaCava Beatrice

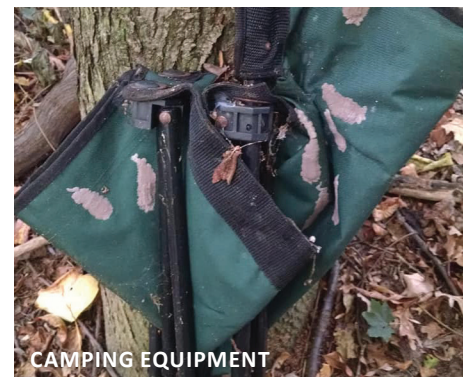

Liz Willow

DOWNLOAD OUR MANAGEMENT GUIDE AND MORE AT [MASSNRC.ORG/PESTS/SLF](https://massnrc.org/pests/slf)

Checklist for Residents In or Near Infested Areas

Spotted lanternfly (*Lycorma delicatula*, “SLF”) is an invasive insect and a highly destructive agricultural pest. Take steps now to learn the signs of SLF and do your part to help keep this pest from spreading throughout Massachusetts.

Look before you leave! SLF can hitchhike on or in vehicles, and their egg masses may be found on any flat surface. Make sure to inspect all of the items listed below before moving them from an area infested with SLF, and talk to anyone doing work on your property:

VEHICLES (TRUCKS/VANS/CARS/TRAILERS ETC.)*

- | | | |
|--|---|---|
| <input type="checkbox"/> Cars/Trucks | <input type="checkbox"/> Farm implements | <input type="checkbox"/> Spare tires/Snow tires |
| <input type="checkbox"/> Car parts | <input type="checkbox"/> Hitches/Trailers | <input type="checkbox"/> Vehicle Interior/Underside |
| <input type="checkbox"/> Car/Truck ramps | <input type="checkbox"/> Roof racks | <input type="checkbox"/> Wheels/Tires/Wheel Wells |

*Park with all vehicle windows closed, and away from trees if possible, so that SLF cannot sneak in.

OUTDOOR ITEMS

- | | | |
|---|---|---|
| <input type="checkbox"/> Barrels/Buckets | <input type="checkbox"/> Grills/Portable Firepits | <input type="checkbox"/> Storage sheds |
| <input type="checkbox"/> Chairs/Outdoor furniture | <input type="checkbox"/> Ladders | <input type="checkbox"/> Tractors/Backhoes etc. |
| <input type="checkbox"/> Cold Frames | <input type="checkbox"/> Lawnmowers | <input type="checkbox"/> Trash Cans |
| <input type="checkbox"/> Dog/Cat/Chicken Houses | <input type="checkbox"/> Planters | <input type="checkbox"/> Wheelbarrows |
| <input type="checkbox"/> Firewood | <input type="checkbox"/> Propane/Oil tanks | <input type="checkbox"/> Wooden/Cardboard boxes |
| <input type="checkbox"/> Gardening tools | <input type="checkbox"/> Rain/Other barrels | <input type="checkbox"/> Yard Decorations |

CAMPING & RECREATION

- | | | |
|--|--|---|
| <input type="checkbox"/> Backpacks | <input type="checkbox"/> Coolers/Ice chests | <input type="checkbox"/> Snowmobiles |
| <input type="checkbox"/> Bicycles/Scooters | <input type="checkbox"/> Motorcycles | <input type="checkbox"/> Sports equipment |
| <input type="checkbox"/> Boats/Boat trailers | <input type="checkbox"/> Motor homes | <input type="checkbox"/> Tarps |
| <input type="checkbox"/> Campers | <input type="checkbox"/> Recreational vehicles | <input type="checkbox"/> Tents |

CHILDRENS' PLAYTHINGS & TOYS

- | | | |
|---|--|-------------------------------------|
| <input type="checkbox"/> Bikes/Tricycles/Scooters | <input type="checkbox"/> Swimming/Kiddie Pools | <input type="checkbox"/> Sleds |
| <input type="checkbox"/> Playhouses | <input type="checkbox"/> Swingsets | <input type="checkbox"/> Yard games |

IF YOU FIND SPOTTED LANTERNFLY:

- Smash or squish the insects or egg masses, or place them in a container with rubbing alcohol or hand sanitizer
- Is SLF already in your area? (Check the map: [BIT.LY/SLFDashboard](https://bit.ly/SLFDashboard))
 - ➔ YES: Download our management guide: [BIT.LY/SLFMgmt](https://bit.ly/SLFMgmt)
 - ➔ NO: Get a photo and report it: [MASSNRC.ORG/PESTS/SLF](https://massnrc.org/pests/slf)

NEED MORE INFO ABOUT SLF? SEE ID GUIDE ON REVERSE SIDE.

