



# Public Facilities Committee Agenda

## City of Newton In City Council

Wednesday, February 3, 2016

7 PM

Council Chamber & Room 204

### Items Scheduled for Discussion:

#### Referred to Public Facilities and Finance Committees

- #455-14 **Ordinance Amendment to create a storm water rate fee structure**  
HIS HONOR THE MAYOR recommending amendment to Chapter 29, Section 80 **Sewer/Stormwater use charge.** of the City of Newton Ordinances to create a storm water rate fee structure based upon square footage of impervious surface area.

### Items Not Scheduled for Discussion at this Meeting:

#### *Public hearing assigned for February 17, 2016:*

- #38-16 **National Grid GOL petition for Eastside Parkway**  
NATIONAL GRID petitioning for a grant of location to install and maintain 70' ± of 6" gas main in East Side Parkway from the existing 6" gas main at 82 East Side Parkway to 76-78 East Side Parkway. [01/20/16 @ 6:43 PM]

#### Referred to Programs & Services and Public Facilities Committees

- #27-16 **Updates from the Administration on the renovations at the Aquinas site**  
PROGRAMS & SERVICES AND PUBLIC FACILITIES COMMITTEES requesting that the School Department and/or Executive Department provide updates on removal of asbestos and other toxic materials that were identified at the Aquinas site, the scope and timing of window replacement in particular, and renovations that may be necessary to facilitate short and long-term plans for uses and operations at the site. [01/10/16 @ 1:14 PM]
- #26-16 **Proposed amendments to Sec. 5-54 through 5-58 of the Ordinances**  
COUNCILOR CROSSLEY, ALBRIGHT, HARNEY AND SANGIOLO requesting revisions to Sections 5-54 through 5-58 of the City of Newton Ordinances to Clarify the City Council's role and decision-making process with respect to design review, funding, and budget oversight during the construction process of municipal capital building

---

The location of this meeting is handicap accessible and reasonable accommodations will be provided to persons requiring assistance. If you need a special accommodation, *please contact Jini Fairley, at least two days in advance of the meeting: [jfairley@newtonma.gov](mailto:jfairley@newtonma.gov), or 617-796-1253. For Telecommunications Relay Service dial 711.*

projects; in particular, to better align City Council decisions with typical steps in the design development process, and where applicable, with Massachusetts School Building Authority (MSBA) and other state requirements. [01/11/16 @ 4:53 PM]

- #12-16**      **Discussion with the DPW regarding the City's recycling and solid waste programs**  
COUNCILOR LEARY, NORTON, KALIS, HESS-MAHAN, ALBRIGHT, AND CROSSLEY  
requesting an update from and discussion with the Department of Public Works and the Solid Waste Commission on the current status of Newton's solid waste management and recycling program operations and performance objectives, future goals and objectives, staffing, program challenges, and survey data due to be submitted to the Department of Environmental Protection. [12/28/15 @ 8:44 AM]

**Referred to Programs & Services, Public Facilities, and Finance Committees**

- #357-15**      **Request for CPA funding for the Newton Highlands Playground**  
COMMUNITY PRESERVATION COMMITTEE recommending the appropriation of two million five hundred thousand dollars (\$2,500,000) from the Community Preservation Fund's open space and general reserves or fund balance to the Parks & Recreation Department, for the rehabilitation of the Newton Highlands Playground at Winchester and Dedham Streets, as described in the proposal submitted to the Community Preservation Committee in November 2015. [12/15/15 @ 12:32 PM]

- #313-15**      **Request for an update on the Second Water Meter Program**  
ALD. LAPPIN requesting an update from the Department of Public Works on the second water meter program including: the progress of the inspection and programming of the approximately 900 new outdoor irrigation meters provided by the City to property owners that have yet to be inspected and/or programmed by the City; the process going forward for the issuance, inspection, programming and tracking of second meters; and the notification of residents who already had second meters regarding the process for registering their meters. 10/26/15 @ 7:15 PM]

**Referred to Finance and Appropriate Committees**

- #288-15**      **Submittal by the Mayor of the FY17 Capital Improvement Plan**  
HIS HONOR THE MAYOR submitting the FY 2017-FY 2021 Capital Improvement Plan pursuant to section 5-3 of the Newton City Charter. [10/01/15 @ 1:53 PM]

- #237-15**      **Update on mitigation funds from Special Permits in Newton Centre**  
ALD. CROSSLEY, LAREDO, and SCHWARTZ requesting an update on funds accrued from voluntary contributions from Special Permits in Newton Centre, which can be made available to complete a safe pedestrian crossing at 714-724 Beacon Street via Special Permit Board Order #1-15 and conditions noted therein. 09/14/15 @ 10:40 AM]

**Referred to Public Facilities and Finance Committees**

**#223-15**

**Discussion on the process of licensing the use of city buildings**

ALD. LAREDO requesting a discussion of the process of licensing the current and future use of city building, including: (a) how licensees may request the use of city buildings; (b) the process for determining which licensees will get the use of city buildings; (c) how the fees for the use of city buildings are set; and (d) how the current process compares to the process for permitting the use of school buildings. [08/13/15 @ 11:20 AM]

**Referred to Programs & Services and Public Facilities Committees**

**#201-15**

**Discussion regarding the condition of the Kennard Estate building**

ALD. SANGIOLO requesting a discussion with the Commissioner of Public Buildings, the Commissioner of Parks and Recreation, and the Executive Department regarding the condition of the property located at 246 Dudley Road (Kennard Estate) and how much, if any, repairs and upgrades will be needed as the City relocates the Parks and Recreation Department to that location. [09/01/15 @ 4:00 PM].

**#200-15**

**Update on the strategic plan for street and sidewalk improvements**

ALD. LAREDO requesting that the Department of Public Works provide an update on the creation of a strategic plan for the improvement of streets and sidewalks in the City. [08/13/15 @ 11:20 AM]

**Referred to Programs & Services and Public Facilities Committees**

**#141-15**

**Discussion on tracking and improving the condition of the gas utility infrastructure**

ALD. BROUSAL-GLASER, SANGIOLO, HESS-MAHAN, COTE, NORTON AND ALBRIGHT requesting a discussion with the Director of Urban Forestry, a representative of the Department of Public Works and a representative of the Law Department about tracking and improving the condition of the gas utility infrastructure in Newton, new state statutes governing infrastructure repairs, coordination of increased repair work with city operations, the status of negotiations with National Grid to compensate for tree deaths resulting from gas leaks, and the possibility of creating a utilities working group to monitor progress on these and related issues. [05/26/15 @ 2:52 PM]

**#133-15**

**Authorization to negotiate leases for install of solar panels on city properties**

HIS HONOR THE MAYOR requesting authorization to enter into negotiations for the potential lease on city properties for purposes of third-party construction, ownership, and operation of on-site renewable solar energy generation from which the City will purchase electric output and/or net metering credits. [05/11/15 @ 5:00 PM]

**ITEM SPLIT INTO PART A AND PART B**

**PART A – APPROVED on 11/16/15**

**PART B – Solar panels mounted on new carport structures at Newton South High School and solar panels mounted on new carport structures at the Library. HELD on 011/04/15**

**#100-15**      **Discussion on pursuing municipal aggregation of energy purchasing**  
ALD. NORTON, SANGIOLO, LEARY, AND ALBRIGHT requesting that the Administration pursue municipal aggregation of energy purchasing with the goals of reducing and/or stabilizing electricity costs for resident, businesses and the City; and requiring the purchase of Class 1 RECs at some percentage above the level required by the Massachusetts Renewable Portfolio Standard. [04/06/15 @ 9:12 AM]

**#83-15**      **Discussion and update on energy items**  
ALD. CROSSLEY, GENTILE, & ALBRIGHT requesting a discussion and update from the Administration on the following energy related items: status of municipal power purchasing contracts for gas and electricity; status of the Power Purchase Agreement including solar PV rooftop installations, power offset (cost benefit) to date and review of potential future projects; and an update on municipal energy consumption including the recent Green Communities report filed with the Department of Energy Resources. [03/26/15 @ 9:19 AM]

**Referred to Public Facil, Programs & Serv, and Public Safety & Trans Committees**

**#46-15**      **Discussion of parking options for school and municipal parking lots**  
ALD. JOHNSON & CICCONE, requesting a discussion with the Commissioner of Department of Public Works and the School Department to determine and discuss parking options including use of school properties based on the current municipal parking lot programs including the issuance of permits. [02/11/15 @ 1:35 PM]

**#328-14**      **Review of double utility poles**  
ALD. ALBRIGHT, DANBERG, & LAREDO requesting a review of double poles in Newton including a random sampling of ten double poles on the north side and ten double poles on the south side of Newton to determine which utility is holding up the removal of double poles. [08/19/14 @ 9:16 AM]

**#189-14**      **Update on the Zervas School construction project**  
PUBLIC FACILITIES COMMITTEE requesting periodic updates on the Zervas Elementary School Project. [04/17/14 @ 10:48 PM]

**#188-14**      **Update on the Cabot School construction project**  
PUBLIC FACILITIES COMMITTEE requesting periodic updates on the Cabot Elementary School Project. [04/17/14 @ 10:48 PM]

**Referred to Programs & Services and Public Facilities Committees**

**#119-14**      **Discussion with ISD on plans to address City non-compliance with ADA standards**  
ALD. ALBRIGHT AND CROSSLEY requesting discussion with the Inspectional Services Department to explain the development of short and long term plans to identify and correct buildings, sidewalks, playgrounds, etc...that do not conform to American Disability Act (ADA) standards. The discussion should include information on how improvements will be incorporated into the Capital Improvement Plan or if less than \$75,000 into a comprehensive budget plan to correct ADA deficiencies. [03/12/14 @ 4:18 PM]

**#131-13**      **Updates and discussion on the sewer, water and storm water systems**  
ALD. CROSSLEY, FULLER, SALVUCCI, JOHNSON, CICCONE requesting periodic updates and discussion, at the discretion of the members of the Public Facilities Committee or the Commissioner of Public Works, on the condition functioning, operations and management of all elements of the City sewer, water and storm water systems including the following:

- Water meters
- Implementation of the ten project area strategic plan to remove infiltration in the City sewer system
- Implementation of the long range strategic plan to repair and replace City water mains, especially to correct for fire flow
- Status of the City's Private Inflow Removal Program to resolve and disconnect illegal storm water connections to the City sewer system
- Current billing practices
- Rates analyses needed to facilitate an informed comparison of billing options to include the following options either alone or in combination: seasonal rates, second meters, tiered rates, frequency of billing, low income credits.

**Referred to Finance and Appropriate Committees**

**#257-12**      **Review of Fees, Civil Fines/Non-criminal Disposition in Chapter 17 of the ordinances**  
RECODIFICATION COMMITTEE recommending (1) review of the Fees, Civil Fines/Non-Criminal Disposition contained in Chapter 17 LICENSING AND PERMITS GENERALLY and Chapter 20 CIVIL FINES/NON-CRIMINAL DISPOSITION CIVIL FINES to ensure they are in accordance with what is being charged and (2) review of the acceptance of G.L. c. 40 §22F, accepted on July 9, 2001, which allows certain municipal boards and officers to fix reasonable fees for the issuance of certain licenses, permits, or certificates.

**FINANCE VOTED NO ACTION NECESSARY 7-0 on 12/14/15**

**Referred To Programs & Services And Public Facilities Committees**

**#36-12**      **Inspection of private sewer lines and storm water drainage connections**  
ALD. CROSSLEY & FULLER requesting Home Rule legislation or an ordinance to require inspections of private sewer lines and storm water drainage connections

prior to settling a change in property ownership, to assure that private sewer lines are functioning properly and that there are no illegal storm water connections to the city sewer mains.

- A) Sewer lines found to be compromised or of inferior construction would have to be repaired or replaced as a condition of sale;
- B) Illegal connections would have to be removed, corrected, and re-inspected in accordance with current city ordinances and codes, as a condition of sale.

[01/24/12 @ 8:07 AM]

**PROG & SERV VOTED NO ACTION NECESSARY 6-0 on 11/17/14**

**Referred to Public Safety & Transportation And Public Facilities Committees**

**#413-11 Updates on the renovations to the City's fire stations**

ALD. CICCONE, SALVUCCI, GENTILE & LENNON updating the Public Facilities and Public Safety & Transportation Committees on the progress of renovations to the city's fire stations. [11-17-11 @11:07 AM]

**#367-09 Discussion on repair of underground streetlight connections**

PUBLIC FACILITIES COMMITTEE requesting discussion with the Law Department on how to resolve the dispute with NStar regarding whose responsibility it is to repair the streetlight connection between the manhole and the base of the streetlight.

[10/21/09 @ 9:00 PM]

**Respectfully submitted,  
Deborah J. Crossley, Chair**

# Stormwater Infrastructure Capital Improvement Plan



**City of Newton, MA**

February 3, 2016

# Summary

- **State of Newton's current Stormwater system**
- **Assessing the City's Stormwater needs**
- **Understanding City-wide Impervious Area**
- **Rate Structure to support Stormwater Infrastructure Investment**



# Project Purpose

**Develop a Stormwater Infrastructure Improvement Plan to efficiently invest City resources by planning & prioritizing stormwater projects to address Federal and State regulations as well as the City's operating and capital stormwater needs.**

# Stormwater System

- 320 miles of drain pipe
- 12,750 catch basins
- 2 Pump stations
- 183 exterior outfalls/interconnections
- 201 interior outfalls
- 14 miles of streams

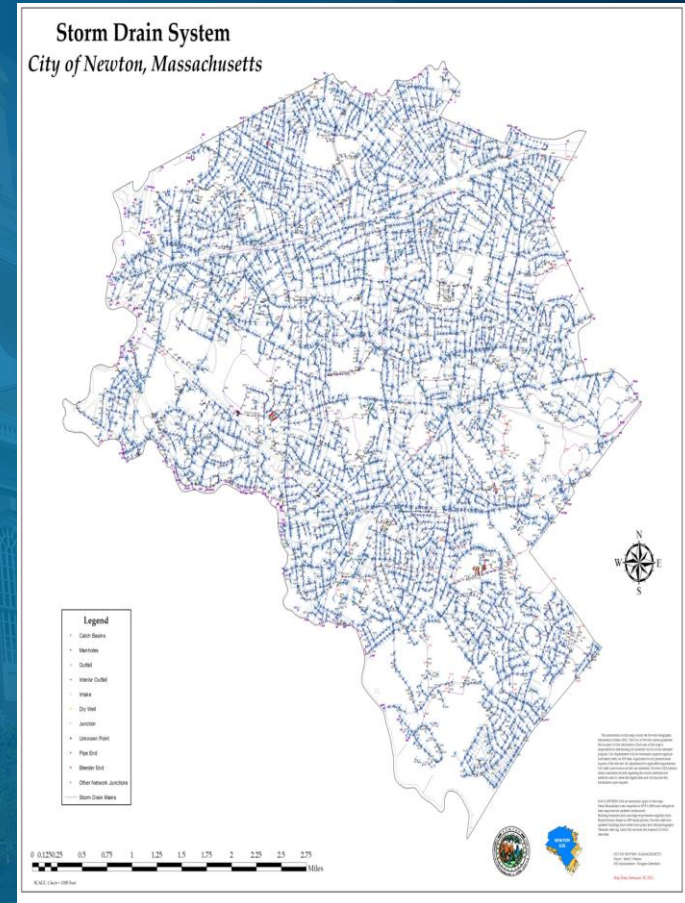

# Current Drainage Operations

- **Street sweeping**
- **Catch basin cleaning**
- **Inspection/Cleaning of storm drains**
- **Prepare for storm events**
- **Illicit discharge detection & elimination work**

# Stormwater Infrastructure Capital Improvement Plan

- **Federal Stormwater permit compliance**
- **Localized flooding projects**
- **Stream cleaning projects**
- **Culvert & critical infrastructure projects**



Culvert at Runaway Brook Near Grove Street

**David Elmer**

**Weston & Sampson**

***Weston & Sampson***<sup>®</sup>

**City of Newton, MA**

**February 3, 2016**

# Plan Development Process

Weston & Sampson and Newton Utilities

- Project prioritization
- Stormwater infrastructure improvement plan development

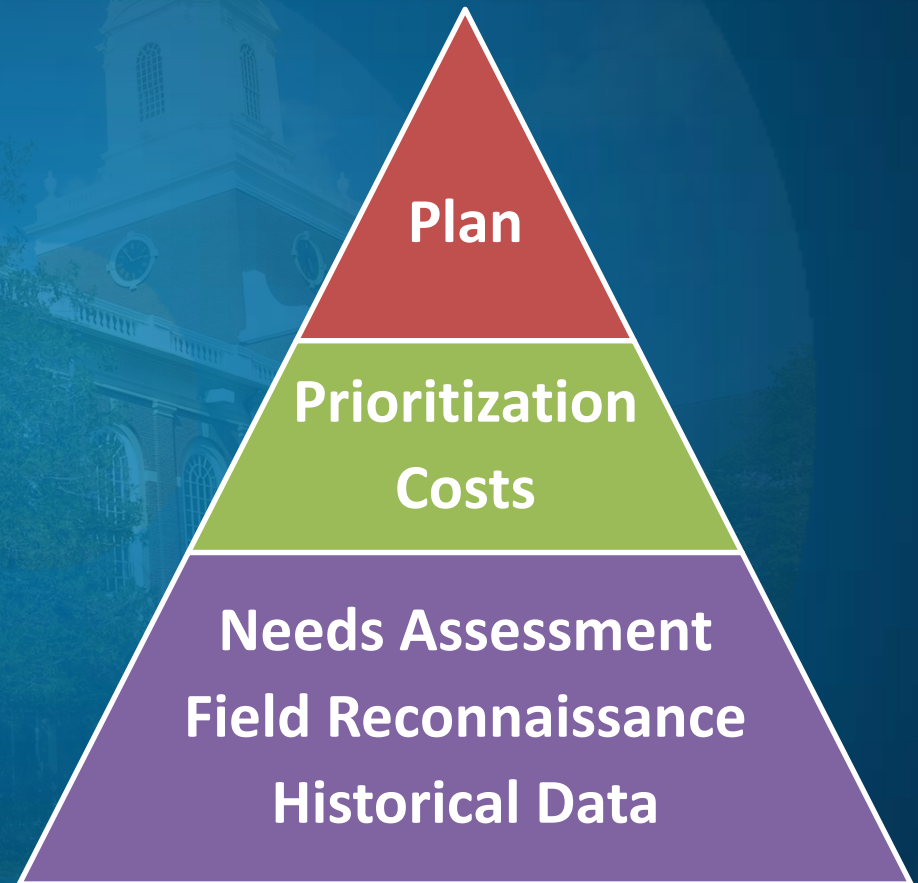

# Project Purpose

**Provide an assessment of the impervious area associated with non-residential parcels for the City's use in assessing Stormwater fees.**

**Non-Residential parcel – Property used primarily for non-residential purposes and/or has over four residences.**

# Data Sources

- March 2013  
USGS Color  
Ortho Imagery
- Assessor's  
Parcel Data

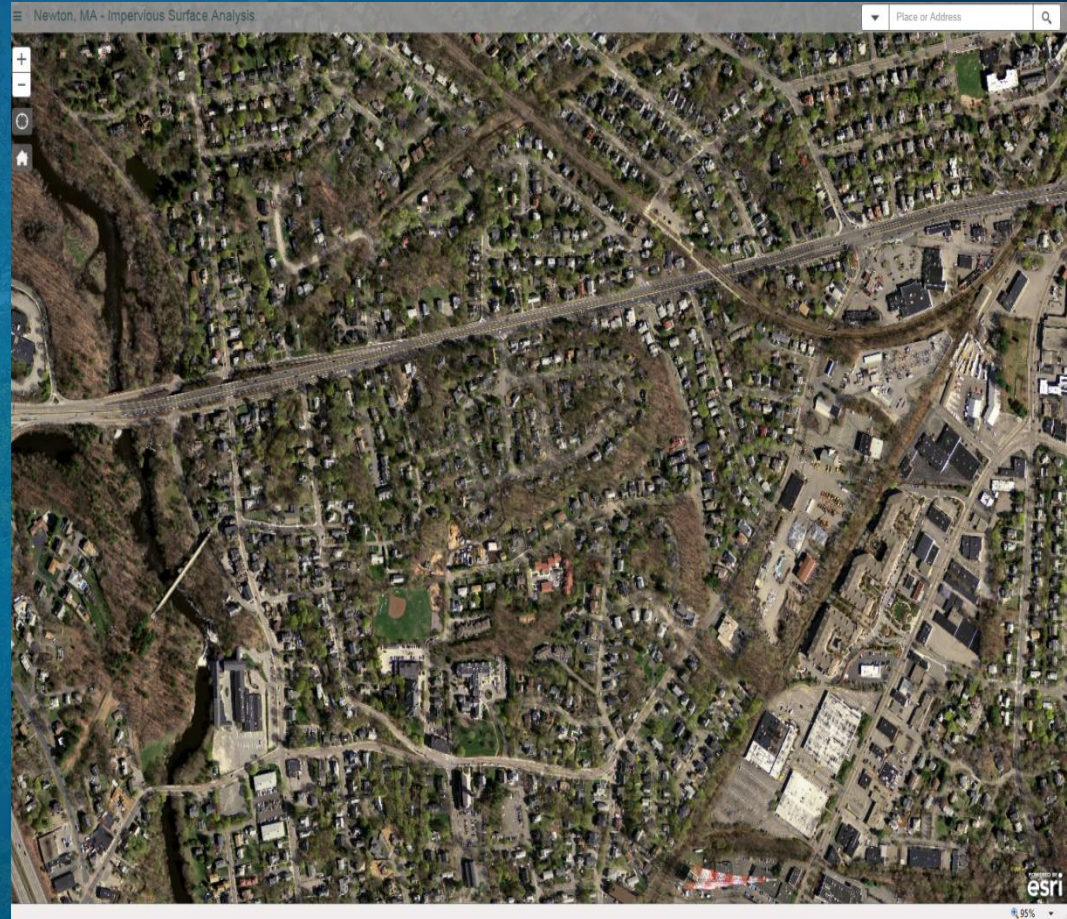



# Impervious Area



# Impervious Area



# Approach

- Impervious areas generated for each parcel using GIS software.
- Delineated impervious surfaces greater than 10 sq. ft.
- Impervious area broken down by surface type:
  - Sidewalks/Walkways
  - Driveway/Paved Area
  - Roof Area
  - Deck
  - Patio
  - Utility Pad
  - Tennis/Basketball Court
  - Private Roadway
  - Other Misc. Impervious Surfaces.

# Final Deliverable

- ESRI
- Geodatabase
- Microsoft Excel

Weston & Sampson Impervious Area Dataset - City Deliverable 09.16.15.xlsx - Microsoft Excel

File Home Insert Page Layout Formulas Data Review View Add-Ins Corel PDF Fusion

Normal Page Layout Preview Custom Views Full Screen

Workbook Views Show

Formulas: Ruler, Formula Bar, Gridlines, Headings

View: Zoom 100%, Zoom to Selection, New Window, Arrange All, Freeze Panes, Hide, View Side by Side, Synchronous Scrolling, Reset Window Position

Window: Save Workspace Windows, Switch Windows, Macros

E10 Mixed Use (Primarily Commercial, some Residential)

1 Newton, MA - Impervious Area Dataset for Non-Residential Parcels Generated Using 2013 Aerial Imagery from MassGIS (9/16/15)

Map Parcel ID	Address Number	Street	Land Use Code	Land Use Description	Total Impervious Area (ft <sup>2</sup> ) Calculated using GIS Software
11001 0001	137-139	CALIFORNIA ST	401	Warehouses for storage of manufactured products	40,668.12
11001 0001A	141-145	CALIFORNIA ST	340	General Office Buildings	61,668.60
11001 0001B	153	CALIFORNIA ST	340	General Office Buildings	3,645.73
11001 0001C	44	RIVERDALE AVE	400	Buildings for manufacturing operations	15,061.12
11001 0001D	149	CALIFORNIA ST	400	Buildings for manufacturing operations	15,019.19
11001 0003	36	RIVERDALE AVE	337	Parking Lots - a commercial open parking lot for motor vehicles	7,503.44
11001 0004	30	RIVERDALE AVE	031	Mixed Use (Primarily Commercial, some Residential)	29,773.81
11001 0005		RIVERDALE AVE	920	Dept. of Conservation and Recreation (DCR) - Division of Urban Parks and Recreation (non-reimbursable)	6,334.48
11002 0001	37	RIVERDALE AVE	013	Mixed Use (Primarily Residential, some Commercial)	7,811.78
11002 0002A		RIVERDALE AVE	132	Undevelopable Residential Land	2,397.18
11002 0003	167	CALIFORNIA ST	400	Buildings for manufacturing operations	6,406.78
11002 0004	173	CALIFORNIA ST	031	Mixed Use (Primarily Commercial, some Residential)	8,837.91
11002 0007	15	RIVERDALE AVE	400	Buildings for manufacturing operations	109,572.49
11002 0008	8	MIDLAND AVE	340	General Office Buildings	13,778.57
11002 0010		RIVERDALE AVE	920	Dept. of Conservation and Recreation (DCR) - Division of Urban Parks and Recreation (non-reimbursable)	0.00
11004 0005	25-29	LOS ANGELES ST	316	Other Storage, Warehouse, and Distribution facilities (see also usecode 401)	16,574.67
11004 0005A	189	CALIFORNIA ST	326	Eating and Drinking Establishments - restaurants, diners, fast food establishments, bars, nightclubs	8,217.25
11004 0005B	41	LOS ANGELES ST	332	Auto Repair Facilities	8,421.04
11004 0006	197	CALIFORNIA ST	326	Eating and Drinking Establishments - restaurants, diners, fast food establishments, bars, nightclubs	30,403.10
11004 0007	213	CALIFORNIA ST	400	Buildings for manufacturing operations	19,795.71
11004 0008	217	CALIFORNIA ST	400	Buildings for manufacturing operations	28,163.30
11004 0009	225	CALIFORNIA ST	316	Other Storage, Warehouse, and Distribution facilities (see also usecode 401)	10,622.11
11004 0010	227	CALIFORNIA ST	316	Other Storage, Warehouse, and Distribution facilities (see also usecode 401)	6,947.00
11004 0013	229	CALIFORNIA ST	931	Improved, Selectmen or City Council (Municipal)	61,454.96
11004 0017	247	CALIFORNIA ST	102	Residential Condominium	2,903.78
11004 0021	42-44	RUSTIC ST	102	Residential Condominium	7,603.67
11004 0024	14-28	RUSTIC ST	102	Residential Condominium	12,521.90
11004 0029		RIVERDALE AVE	920	Dept. of Conservation and Recreation (DCR) - Division of Urban Parks and Recreation (non-reimbursable)	10,201.52
11005 0001	11-21	RUSTIC ST	102	Residential Condominium	8,281.69
11005 0008	285	CALIFORNIA ST	954	Function Halls, Community Centers, Fraternal Organizations (Charitable Org.)	38,171.15
11005 0008A	295	CALIFORNIA ST	954	Function Halls, Community Centers, Fraternal Organizations (Charitable Org.)	68,884.78
11005 0008B	31	RUSTIC ST	111	Apartments with Four to Eight Units	10,574.29
11005 0010	305-307	CALIFORNIA ST	111	Apartments with Four to Eight Units	7,902.05
11005 0015	311	CALIFORNIA ST	030	Dept. of Conservation and Recreation (DCR) - Division of Urban Parks and Recreation (non-reimbursable)	10,037.74

Ready WSE Impervious Areas Sheet1

# Maureen Lemieux

Chief Financial Officer



## City of Newton, MA

February 3, 2016

# Stormwater Infrastructure Capital Improvement Plan

- Stormwater fee established in 2006 to partially fund stormwater costs \$25 residential; \$150 commercial
- July 1, 2015 fee adjusted to \$75 residential; \$200 commercial

# Stormwater Infrastructure Capital Improvement Plan

- **22-Year Plan**
- **Annual Investment \$1 to \$3 million**
- **Total Investment \$41 million Over 22 Years**

# Stormwater Improvements





# Proposed Rates

<b>Tier (in square feet)</b>	<b>Rate per Parcel</b>
0-5,000	\$ 250.00
5,000-7,500	\$ 500.00
7,500-10,000	\$ 750.00
10,000-15,000	\$1,000.00
15,000-25,000	\$1,250.00
25,000-50,000	\$1,500.00
50,000-75,000	\$1,750.00
75,000-100,000	\$2,000.00
100,000-200,000	\$2,500.00
200,000-300,000	\$3,000.00
300,000-400,000	\$3,500.00
400,000-500,000	\$4,000.00
>500,000	\$5,000.00

# Where do the Non-residential properties fall?

Of 1,193 Parcels  
Impervious Area Tiers (in square ft)

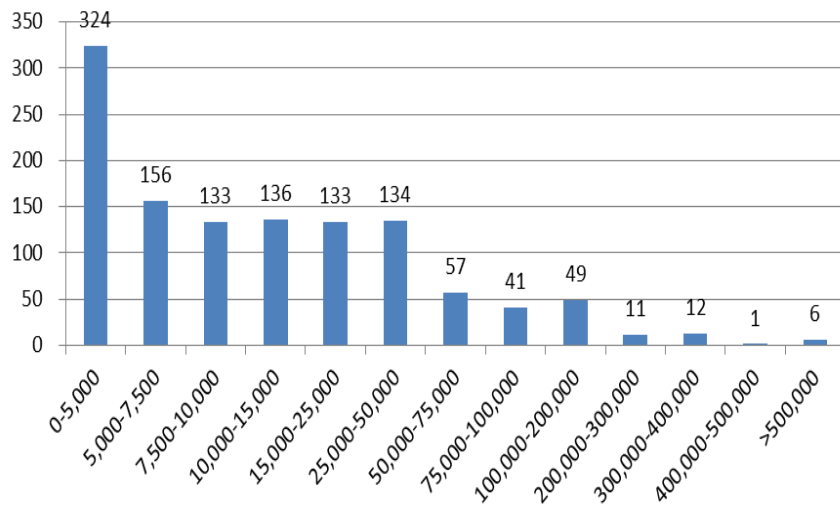

Of 1,193 Parcels  
Impervious Area Tiers (In \$)

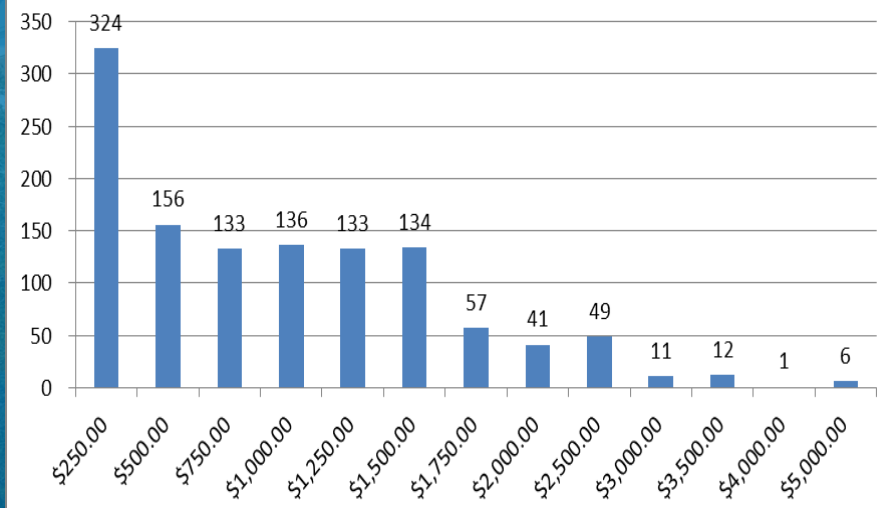

# Where do the Non-residential properties fall?

Of 1,007 Parcels  
Impervious Area Tiers (in square ft)

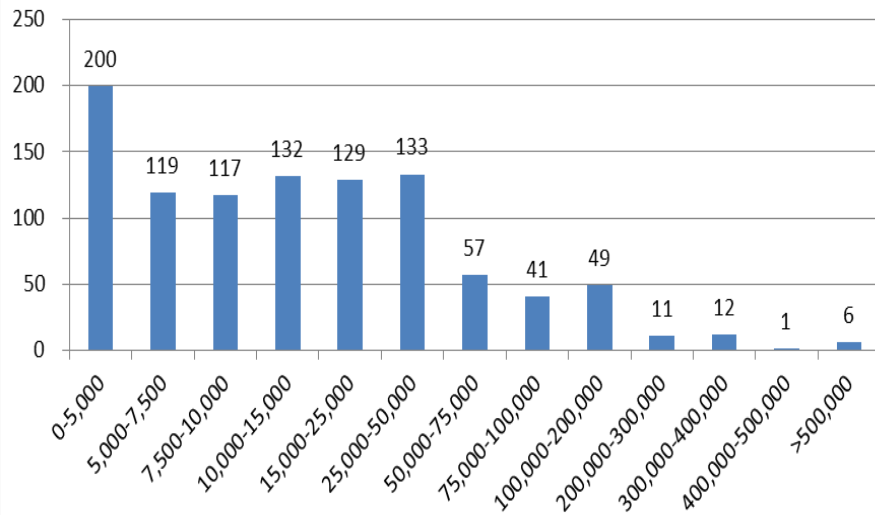

Of 1,007 Parcels  
Impervious Area Tiers (In \$)

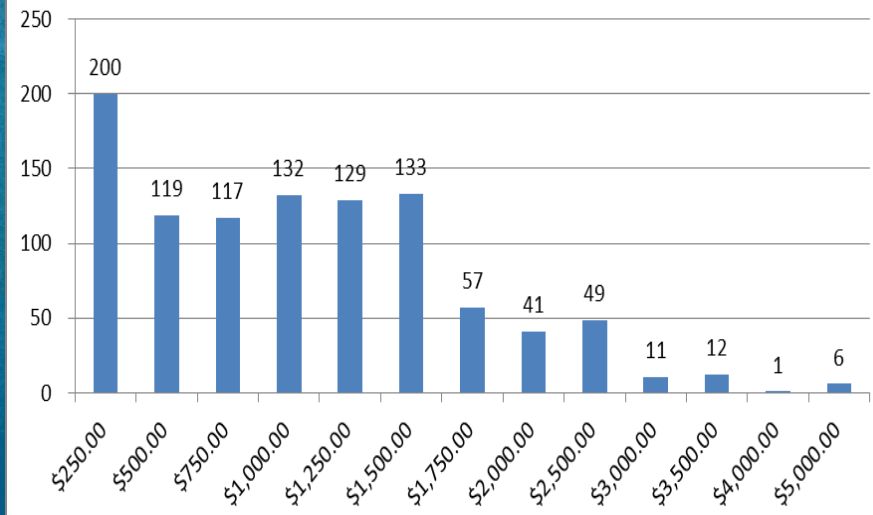

#455-14

11/17/2015

**REVISED DRAFT FOR DISCUSSION – STAND ALONE STORMWATER FEE**

1. **ADD** a new section to Division 1 of Article IV DRAINS of Chapter 20 as follows:

Section 29-120 Stormwater use charge

(a) Every owner of property in the city shall pay a charge for use of public main drains and stormwater facilities which shall be based on the following annual rates. Such charge shall be billed quarterly:

1. 1-4 family dwellings \$ 75.00

2. All other properties:

<u>Square feet of impervious surface area</u>	<u>Annual rate</u>
0 – 4,999	\$ 250.00
5,000 – 7,499	\$ 500.00
7,500 – 9,999	\$ 750.00
10,000 – 14,999	\$ 1,000.00
15,000 – 24,999	\$ 1,250.00
25,000 – 49,999	\$ 1,500.00
50,000 – 74,999	\$ 1,750.00
75,000 – 99,999	\$ 2,000.00
100,000 – 199,999	\$ 2,500.00
200,000 – 299,999	\$ 3,000.00
300,000 – 399,999	\$ 3,500.00
400,000 – 499,999	\$ 4,000.00
500,000 and greater	\$ 5,000.00

(b) Property owners that are certified as eligible for the water discount program described in section 29-36(b) shall also be eligible for a discount of thirty percent (30%) off the stormwater use charge.

(c) The provisions of sections 20-80 (d) through (f) pertaining to billing and liens shall apply to stormwater use charges.

(d) The commissioner of public works may establish a stormwater use charge credit policy and may grant credits of up to 25% to be applied against the stormwater use charge for properties that have on-site functioning stormwater management systems or other measures to reduce or mitigate that property’s use of public main drains and stormwater facilities.

(e) The commissioner of public works may establish policies and may promulgate rules and regulations necessary to implement this section.

2. Delete all references to “stormwater” contained in Sec. 20-80 as follows:

**Sec. 29-80. Sewer use charge.**

(a) Estates whose building sewers discharge directly or indirectly into public sewers of the city, shall pay a charge for the use of sewage works in proportion to water consumption except that a charge for the use of sewage works shall not be made for water consumption registered on or attributable to outdoor meters installed at residential properties in accordance with section 29-24 of this chapter.

1) Sewer rates

A charge for the use of sewer, which charge shall be made in proportion to water consumption, based on the water meter reading, or estimated water meter reading, excluding outdoor meters for the same property, for the prior quarterly billing period shall be made at the following schedule of rates or prices (effective July 1, 2015). Such sewer bill shall be issued on a quarterly basis:

Nine dollars and twenty-five cents (\$9.25) per hundred cubic feet for consumption from 0 to 10 hundred cubic feet;

Nine dollars and seventy-five cents (\$9.75) per hundred cubic feet for consumption from 11 to 25 hundred cubic feet;

Eleven dollars and 50 cents (\$11.50) per hundred cubic feet for consumption from 26 to 60 hundred cubic feet;

Thirteen dollars and twenty-five cents (\$13.25) per hundred cubic feet for consumption above 60 hundred cubic feet.”

(2) Multi-dwelling properties

a) For purposes of this subsection, the term Single Meter/Multi-Residence shall have the following meaning: A building, buildings, or part of a building which i) is used for residential use only, ii) contains more than one dwelling unit, and iii) receives water delivered through a single service pipe and meter. The term dwelling unit shall have the meaning set out in the definition that appears in section 30-1.

b) For a Single Meter/Multi-Residence property, the applicable price or rate for use of sewer shall be determined by dividing the consumption by the number of dwelling units within such property.

(3) Where water is supplied by the city through a meter that is not in good working order, the commissioner shall use any reasonable, fair, and appropriate method to determine the quantity of water consumed and shall issue the sewer use bill on that basis.

(b) Such charges shall be reduced by a discount of thirty percent (30%) for those dwellings which are owned and inhabited by any person who is certified as eligible for the water discount program described in section 29-36(b). Whenever the board of assessors determines that a person is eligible for such water discount program, such board shall also determine said person to be eligible for a discount from the sewer use charges pursuant to this section, which certification shall continue for the same term as such person's certification for the water discount program; and said board shall forthwith so notify the Water and Sewer Division. Upon receipt of such notice, the Water and Sewer Division shall take the steps necessary to so reduce the bills issued for the sewer use.

(c) All bills issued under this section, properly numbered for identification, shall be made out in the office of the commissioner. Such bills, together with a warrant for their collection, shall be delivered to the comptroller of accounts for forwarding to the city collector-treasurer as soon as made out, and the city collector-treasurer shall thereupon assume responsibility for such collection. Bills shall be due and payable thirty (30) days from their issuance.

(d) All charges shall constitute a lien upon the land connected with the public sewer from the time of assessment and shall continue for the same period and under the same conditions as a lien established under General Laws, Chapter 80.

(e) If a bill for sewer use becomes a lien, it shall bear interest at the rate provided by law from thirty (30) days after the date of billing until it is committed as part of a tax.

(f) The occupant of any building shall be liable for the payment of the sewer use charge for such building, and the owner shall also be liable.

(g) Except where the properties served are owned, occupied and operated by one owner and not sublet to various tenants, the rates for each meter shall be figured independently of all other meters. In multiple tenant properties served by one meter, the rates shall be based upon water usage recorded from said meter billed to the owner accordingly.

(h) The commissioner is authorized to make abatements and rebates of charges when disproportionate to the service rendered. The commissioner shall certify to the comptroller of accounts the amounts of abatements and rebates for forwarding to the city collector-treasurer. (Rev. Ords. 1973, § 18-18; Rev. Ords. 1979, § 29-64; Ord. No. R-153, 6-17-81; Ord. No. T-28, 6-5-89; Ord. No. T-77, 3-5-90; Ord. No. T-78, 3-5-90; Ord. No. U-5, 4-26-94; Ord. No. V-76, 5-1-96; Ord. No. V-124, 7-14-97; Ord. No. v-180, 6-15-98; Ord. No. V-123, 5-17-99; Ord. No. V-308, 6-19-00, Ord. No. W-47, 6-20-01; Ord. No. X-22, 7-8-02; Ord. No. X-56, 6-18-03; Ord. No. X-95, 06-21-04; Ord. No. X-98, 07-12-04; Ord. No. X-212, 05-24-06; Ord. X-220, 6-19-06; Ord. Y-22, 06-04-07; Ord. No. Z-29, 06-02-08; Ord. No. Z-49, 05-18-09; Ord. No. Z-56, 12-07-09; Ord. No. Z-64, 05-17-10; Ord. No. Z-88, 5-23-11; Ord. No. Z-110, 05-07-12; Ord. No. A-23, 05-20-13; Ord. No. A-39, 05-05-14; Ord. No. A-52, 12-15-14; Ord. No. A-59, 05-04-15)

**Historical note**—Ord. Nos. T-77 and T-78 permitted certain estates with garden sprinkler meters to be billed on a water use basis only for water consumed prior to 12-30-90.

Parcel ID	Owner Name	Location	Total Impervious Area (ft <sup>2</sup> ) Calculated using	Scenario B Amended
220060001800	100 MADISON TRUST	100 MADISON AVE	7,844	\$ 750
540410001200	1005 BOYLSTON ST RLTY TR	1005 BOYLSTON ST	6,897	\$ 500
310090000400	1069 WASHINGTON ST REALTY TRUST	1069 WASHINGTON ST	4,021	\$ 250
640050000100	1087 BEACON CONDO TR	1087 BEACON ST	12,229	\$ 1,000
510460000100	109 OAK ST CONDO TRUST	109 OAK ST	50,912	\$ 1,750
650080007000	11 JOHN ST LLC	15 JOHN ST	6,743	\$ 500
830120000700	112 NEEDHAM ST LLC.	112 NEEDHAM ST	7,575	\$ 750
520080001500	1157 WALNUT LLC	1157 WALNUT ST	1,904	\$ 250
520370002000	1200 WALNUT ST LMTD PTNSHP	1200 WALNUT ST 001	7,909	\$ 750
510350000100	1238 CHESTNUT ST TRUST	1238 CHESTNUT ST	85,383	\$ 2,000
640280002700	1251 CENTRE LP	1253R CENTRE ST 001	5,033	\$ 500
610350000200	1296 CENTRE ST ASSOC LP	1300 CENTRE ST 002	9,350	\$ 750
330150003400	1381-1389 WASHINGTON ST LLC	1389A WASHINGTON ST	4,049	\$ 250
8301100014A0	14 NEEDHAM ST LLC	14 NEEDHAM ST	13,354	\$ 1,000
84034A0005A0	154 WELLS ASSOC	154 WELLS AVE	22,074	\$ 1,250
830300001000	160 CHARLEMONT LLC	1600 CHARLEMONT ST	144,341	\$ 2,500
210120000800	161 NORTH STREET REALTY LLC	161 NORTH ST	29,039	\$ 1,500
830280008400	188 NEEDHAM ST LMTD PTSHP	188 NEEDHAM ST	83,436	\$ 2,000
8403400002S0	189 WELLS ASSOC LP	181 WELLS AVE	54,119	\$ 1,750
540410001100	20 WOODWARD ST NOMINEE TRUST	20 WOODWARD ST	2,964	\$ 250
440250000700	2066 REALTY TR OF 2000	2078 COMMONWEALTH AVE	4,556	\$ 250
830280008300	210 NEEDHAM LTD PARTNRSHP	210 NEEDHAM ST	55,987	\$ 1,750
420030000100	2150 WASHINGTON ST LP	2150 WASHINGTON ST	50,475	\$ 1,750
120130000900	24-28 RICHARDSON ST LLC	26 RICHARDSON ST	5,689	\$ 500
410150000200	244 248 ROBBINS ST LLC	286 MELROSE ST	3,075	\$ 250
410320000300	253 RIVERVIEW AVE REALTY TRUST	253 RIVERVIEW AVE	6,510	\$ 500
830300001200	260 NEEDHAM ST ASSOCIATES	260 NEEDHAM ST	93,835	\$ 2,000
110010000400	28-30 RIVERDALE AVE	28 RIVERDALE AVE	29,774	\$ 1,500
220040001500	288 WALNUT REALTY TRUST	288 WALNUT ST	16,552	\$ 1,250
510180000400	3 AND ONE SUPERETTE	203 ELLIOT ST	1,889	\$ 250
330150002400	30 BORDER STREET LLC	30 BORDER ST	13,940	\$ 1,000
220150000900	305 CABOT ST REALTY TRUST	305 CABOT ST	6,779	\$ 500
830310002600	320 NEEDHAM LLC	320 NEEDHAM ST	76,870	\$ 2,000
620130000700	33 PAUL ST CONDO TR	33 PAUL ST 001	24,604	\$ 1,250
8302800007A0	36 JACONNET LLC	36 JACONNET ST	4,753	\$ 250
510250000900	38 RAMSDELL ST LLC	38 RAMSDELL ST	12,501	\$ 1,000
650190006400	405 CONDO ASSOCIATION INC	405 LANGLEY RD	8,582	\$ 750
650100002900	410-412 CONDO TRUST	410 LANGLEY RD	9,413	\$ 750
620130000800	53 PAUL ST CONDO ASSOC	53 PAUL ST	27,255	\$ 1,500
120200000200	543-549 CENTRE ST TRUST	543 CENTRE ST	10,898	\$ 1,000
610030002200	552 COMM AVE LLC	552 COMMONWEALTH AVE 00:	10,231	\$ 1,000
620280002000	575 BOYLSTON LLC	575 BOYLSTON ST	8,882	\$ 750
410310001200	5TH LEXINGTON ST APT TR	125 LEXINGTON ST	14,598	\$ 1,000
610360000800	69 UNION ST RLTY TR	71 UNION ST	3,381	\$ 250
2301900001C0	701 WASHINGTON ST TRUST	701 WASHINGTON ST	3,155	\$ 250
710130000800	73 CHARLESBANK CONDO TR	73 CHARLESBANK RD	16,531	\$ 1,250
520360000400	7-ELEVEN INC	1639 CENTRE ST	4,884	\$ 250
830030005200	7-ELEVEN INC	98 WINCHESTER ST	6,242	\$ 500
220040001300	80-86 BOWERS ST REALITY TRUST	80 BOWERS ST	3,988	\$ 250
140080004000	97 ADAMS ST REALTY TRUST	97 ADAMS ST	31,214	\$ 1,500
110020000400	A & L TRUST	173 CALIFORNIA ST	8,838	\$ 750

Parcel ID	Owner Name	Location	Total Impervious Area (ft <sup>2</sup> ) Calculated using	Scenario B Amended
520430002200	ABBER JULES	991 BOYLSTON ST	9,551	\$ 750
330150002800	ACTIONVEST MANAGEMENT CORP	1381 WASHINGTON ST	9,460	\$ 750
330150003300	ACTIONVEST MGMT CORP	1387 WASHINGTON ST	6,228	\$ 500
440250000600	AD VANTAGE INC	430 LEXINGTON ST	8,376	\$ 750
140140002400	ADAMS VILLA CONDOMINIUMS	174 ADAMS ST	18,762	\$ 1,250
6300100009A0	ADVANTAGE PROPERTY MANAGEMENT	37 COMMONWEALTH AVE	12,188	\$ 1,000
830280003000	ADVANTAGE PROPERTY MANAGEMENT	303 WINCHESTER ST	47,884	\$ 1,500
520360001000	ADVANTAGE REAL ESTATE COMPANY	114 FLORAL ST	7,466	\$ 500
820040004300	AFFINITY PROPERTY SERVICES LLC	350 BOYLSTON ST	45,654	\$ 1,500
820040004400	AFFINITY PROPERTY SERVICES LLC	336 BOYLSTON ST	75,811	\$ 2,000
440250000500	AGUILAR ESTURARDO & LAURA	438442 LEXINGTON ST	7,664	\$ 750
510060001700	AJAMIAN GARY	1026 CHESTNUT ST	8,030	\$ 750
210120000600	ALBEMARLE REALTY TRUST	129 NORTH ST	98,809	\$ 2,000
210120001800	ALBEMARLE RLTY TR	83 FARWELL ST	33,515	\$ 1,500
240010000100	ALBERTSONS INC SITE #	31 AUSTIN ST	77,450	\$ 2,000
440250001000	ALBERTSONS INC SITE #7568	2040 COMMONWEALTH AVE	116,791	\$ 2,500
320330000300	ALL NEWTON MUSIC SCHOOL	321 CHESTNUT ST	16,171	\$ 1,250
640050000400	ALLEN LOUISE	858 WALNUT ST	19,313	\$ 1,250
410170001800	ALLIANCE ENERGY LLC.	2095 COMMONWEALTH AVE	16,781	\$ 1,250
710070004400	ALTERNATIVE HOME INC	33 NONANTUM PL	2,382	\$ 250
410120001000	ALTERNATIVE HOME INC	459 AUBURN ST	3,416	\$ 250
510450000500	AMERICAN TOWER CORP	1165 CHESTNUT ST.	27,884	\$ 1,500
650190004500	ANDOVER NEWTON THEO SCHL	125 HERRICK RD	292,523	\$ 3,000
210120001000	ANOTHER CAFE FIORELLA INC	187 NORTH ST	24,690	\$ 1,250
430450003000	ARBORPOINT AT WOODLAND STATION	1940 WASHINGTON ST	47,766	\$ 1,500
410060001400	ARCURI JOSEPH T	132 CHARLES ST	12,288	\$ 1,000
330030000100	ARCURI TAMMY L	31 AUBURN ST	4,821	\$ 250
520080001600	ARIN REALTY	17 LINCOLN ST 001	8,994	\$ 750
630010000600	ARROW MUTUAL LIABILITY I	23 COMMONWEALTH AVE	1,368	\$ 250
230160000900	ARS RESTORATION SPECIALISTS	38 CRAFTS ST	15,277	\$ 1,250
140080000500	ASHTONBROOKE LLC	421 WATERTOWN ST	6,452	\$ 500
820020000100	ATRIUM WELLNESS CENTER LLC	300 BOYLSTON ST	111,403	\$ 2,500
430210000400	AUBURNDALE COMMUNITY	230 CENTRAL ST	13,308	\$ 1,000
430170001000	AUBURNDALE CONGREG CHURCH	64 HANCOCK ST	28,693	\$ 1,500
410150001000	AUBURNDALE COOP BANK	305 AUBURN ST	2,979	\$ 250
410150001100	AUBURNDALE CO-OP BANK	313 AUBURN ST	5,335	\$ 500
410150001200	AUBURNDALE COOPERATIVE	319 AUBURN ST	7,208	\$ 500
410160000600	AUBURNDALE LIQUORS	2104 COMMONWEALTH AVE	7,540	\$ 750
330020000700	AUCTION DIRECET PREOWNED INC	1545 WASHINGTON ST	8,735	\$ 750
820020002000	AVALONBAY COMMUNITIES INC	160 BOYLSTON ST	145,066	\$ 2,500
510280001700	AVALONBAY COMMUNITIES INC	89 NEEDHAM ST	233,281	\$ 3,000
110060003300	B&V REALTY TRUST	329 WATERTOWN ST	6,240	\$ 500
420110000400	B.H. NORMANDY OWNER LLC	399 GROVE ST	94,026	\$ 2,000
110140000100	BALAFAS EVANGELOS	302 WATERTOWN ST	4,641	\$ 250
330100000500	BANK OF AMERICA	1 CHESTNUT ST	3,673	\$ 250
240090001700	BANK OF AMERICA	303 WALNUT ST	5,015	\$ 500
530260001500	BANK OF AMERICA	466 WOODWARD ST	5,791	\$ 500
610360000100	BANK OF AMERICA	808 BEACON ST	6,425	\$ 500
610380000300	BARATZ GERALD	80 LANGLEY RD	3,761	\$ 250
5402200049A0	BARATZ GERALD	1158 BEACON ST	19,472	\$ 1,250
310060001200	BARRON REALTY TRUST	1191 WASHINGTON ST	6,530	\$ 500



Parcel ID	Owner Name	Location	Total Impervious Area (ft <sup>2</sup> ) Calculated using	Scenario B Amended
430390001100	BARRY L PRICE REHABILITATION CENTER INC	1765 WASHINGTON ST	4,336	\$ 250
430390001700	BARRY PRICE REHAB CENTER	1751 WASHINGTON ST	4,562	\$ 250
110070003200	BARTOLOMUCCI LEONA	86 DALBY ST	8,708	\$ 750
710080000600	BASTIANELLI ALFREDO	65 JEFFERSON ST	10,296	\$ 1,000
640280002800	BEACON PLACE REALTY TRUST	9 BEACON PL	3,247	\$ 250
540220004600	BEATITUDES SERVICES GROUP LLC	1138 BEACON ST	12,317	\$ 1,000
830110001900	BECK ISAAC	70 NEEDHAM ST 001	16,083	\$ 1,250
830110002000	BECK ISAAC F	72 NEEDHAM ST	2,766	\$ 250
220060001500	BELLEVUE HOLDINGS LLC	80 MADISON AVE	10,061	\$ 1,000
230150002600	BELLI A R	70 CRAFTS ST	19,252	\$ 1,250
140080003700	BELLI SILVER LAKE LLC	48 SILVER LAKE AVE	5,468	\$ 500
1400800034A0	BELLI SILVER LAKE LLC	76 SILVER LAKE AVE	15,109	\$ 1,250
210020000200	BEMIS MILL LLC	3R BRIDGE ST	33,824	\$ 1,500
420310001300	BENCHMARK NEWTON LWR FLS SHLLC	2300 WASHINGTON ST	61,833	\$ 1,750
1100100001D0	BENNETT TRUST	149 CALIFORNIA ST	15,019	\$ 1,250
320240000300	BEVERLY ENTERPRISES	1650 WASHINGTON ST	41,457	\$ 1,500
140150002600	BIANCHI JOSEPH	15 ADAMS CT	4,962	\$ 250
330330000100	BIANCHI JOSEPH A	67 RIVER ST	3,787	\$ 250
140150002200	BIANCHI MARIA TR	418 WATERTOWN ST	2,951	\$ 250
5102800008F0	BIGELOW OIL CO	50 TOWER RD	59,862	\$ 1,750
1100100001A0	BIGELOW REALTY	141 CALIFORNIA ST	61,669	\$ 1,750
210290001300	BIGELOW REALTY TR	18 BAILEY PL	9,382	\$ 750
210290001600	BIGELOW REALTY TRUST	861 WASHINGTON ST 002	16,919	\$ 1,250
720010000400	BIII NEWTON SENIOR HOUSING / BENCHMARK	430 CENTRE ST	40,227	\$ 1,500
220070004800	BIII NEWTONVILLE SENIOR / BENCHMARK	24 MUNROE ST	81,220	\$ 2,000
1400800010A0	BIOTTI JOSEPH TR	459 WATERTOWN ST	53,004	\$ 1,750
630010001000	BK REALTY TRUST	41 COMMONWEALTH AVE	10,760	\$ 1,000
650110000100	BLACKER ALAN TR	30 JACKSON ST	8,260	\$ 750
420040000500	BLOTNER MARK	2044 BEACON ST	3,346	\$ 250
440250001200	BLOUIN DAVID	2012 COMMONWEALTH AVE	9,869	\$ 750
830110001600	BOBSON REALTY	50 NEEDHAM ST	9,116	\$ 750
84001A001900	BONTEMPO INC	21 BONTEMPO RD	3,081	\$ 250
140140004100	BONTEMPO JOSEPH	7 WEST ST	2,755	\$ 250
330130001300	BORDER ST ASSOC	15 BORDER ST	7,675	\$ 750
330150002600	BORDER ST REALTY TR	24 BORDER ST	13,867	\$ 1,000
330130001200	BORDER STREET ASSOC.	99 ELM ST	14,157	\$ 1,000
1401500019A0	BORTONE CARLO & MARIA	10 HAWTHORN ST	8,655	\$ 750
430360000200	BOS PROV SISTER OF CHART	50 ASPEN AVE	3,997	\$ 250
830030005300	BOSTON BRAZILIAN JIU-JITSU	10 DEDHAM ST	9,426	\$ 750
230230001300	BOSTON CHINESE EVANGELIST CHURCH	218 WALNUT ST	18,875	\$ 1,250
630100000500	BOSTON COLLEGE	102 COLLEGE RD	1,996	\$ 250
630140000600	BOSTON COLLEGE	24 QUINCY RD	2,032	\$ 250
630210000600	BOSTON COLLEGE	67 LEE RD	2,087	\$ 250
630140001000	BOSTON COLLEGE	36 COLLEGE RD	2,107	\$ 250
630110000700	BOSTON COLLEGE	19 MAYFLOWER RD	2,421	\$ 250
630100000600	BOSTON COLLEGE	96 COLLEGE RD	2,594	\$ 250
630200000800	BOSTON COLLEGE	25 LAWRENCE AVE	2,711	\$ 250
630140000500	BOSTON COLLEGE	30 QUINCY RD	2,856	\$ 250
630100001300	BOSTON COLLEGE	50 COLLEGE RD	3,046	\$ 250
630200000500	BOSTON COLLEGE	262 BEACON ST	3,209	\$ 250
630100001900	BOSTON COLLEGE	14 MAYFLOWER RD	3,390	\$ 250

Parcel ID	Owner Name	Location	Total Impervious Area (ft <sup>2</sup> ) Calculated using	Scenario B Amended
630230001800	BOSTON COLLEGE	188 BEACON ST	3,391	\$ 250
630130001600	BOSTON COLLEGE	176 COMMONWEALTH AVE	3,411	\$ 250
630100000400	BOSTON COLLEGE	110 COLLEGE RD	3,977	\$ 250
630100000300	BOSTON COLLEGE	116 COLLEGE RD	4,169	\$ 250
630220000800	BOSTON COLLEGE	22 STONE AVE	4,177	\$ 250
630230001700	BOSTON COLLEGE	194 BEACON ST	4,210	\$ 250
630210000700	BOSTON COLLEGE	246 BEACON ST	4,338	\$ 250
630280000500	BOSTON COLLEGE	142 BEACON ST	4,556	\$ 250
630100000200	BOSTON COLLEGE	122 COLLEGE RD	4,874	\$ 250
630280000700	BOSTON COLLEGE	130 BEACON ST	5,280	\$ 500
630210000500	BOSTON COLLEGE	55 LEE RD	5,866	\$ 500
630220000900	BOSTON COLLEGE	10 STONE AVE	6,128	\$ 500
630200000900	BOSTON COLLEGE	31 LAWRENCE AVE	6,998	\$ 500
630090000600	BOSTON COLLEGE	38 COMMONWEALTH AVE	7,781	\$ 750
630100002000	BOSTON COLLEGE	18 OLD COLONY RD	8,956	\$ 750
630090000400	BOSTON COLLEGE	72 COMMONWEALTH AVE	9,105	\$ 750
130200005200	BOSTON COLLEGE	0 COLBY RD	19,165	\$ 1,250
630200000100	BOSTON COLLEGE	314 HAMMOND ST	21,099	\$ 1,250
630150000200	BOSTON COLLEGE	377 BEACON ST	21,932	\$ 1,250
630200000300	BOSTON COLLEGE	292 HAMMOND ST	22,627	\$ 1,250
630200000400	BOSTON COLLEGE	258 HAMMOND ST	22,675	\$ 1,250
630200000200	BOSTON COLLEGE	300 HAMMOND ST	23,240	\$ 1,250
630090000500	BOSTON COLLEGE	60 COMMONWEALTH AVE	30,958	\$ 1,500
220010001700	BOSTON COLLEGE	00 ALBANY ST	48,284	\$ 1,500
630140001100	BOSTON COLLEGE	200 HAMMOND ST	51,824	\$ 1,750
6300900002A0	BOSTON COLLEGE	84 COMMONWEALTH AVE	117,226	\$ 2,500
630150000100	BOSTON COLLEGE	159 HAMMOND ST	154,683	\$ 2,500
130210000100	BOSTON COLLEGE	833 CENTRE ST	245,324	\$ 3,000
130210000300	BOSTON COLLEGE	55 MILL ST	368,914	\$ 3,500
630090000200	BOSTON COLLEGE	140 COMMONWEALTH AVE	866,231	\$ 5,000
830030004600	BOSTON SHOWCASE COMPANY	66 WINCHESTER ST	20,107	\$ 1,250
8403400002E0	BOSTON SPORTS CLUB	135 WELLS AVE	122,174	\$ 2,500
210330000100	BOYAJIAN HAROLD	967 WASHINGTON ST	12,141	\$ 1,000
210220002700	BOYS & GIRLS CLUB	675 WATERTOWN ST	38,280	\$ 1,500
540220000500	BOZZUTO MARILYN	1106 BEACON ST	11,400	\$ 1,000
530290000100	BRAE BURN COUNTRY CLUB	0 KINMONTH RD	8,765	\$ 750
430450002700	BRAE BURN COUNTRY CLUB	00 STANTON AVE	126,575	\$ 2,500
530400001300	BRAE BURN COUNTRY CLUB	326 FULLER ST	336,354	\$ 3,500
230220000300	BRAM RICHARD S	795 WASHINGTON ST 002	14,025	\$ 1,000
240090001900	BRAM S. RICHARD & VIVIAN R TRS	309 WALNUT ST 005	7,465	\$ 500
5203600002A0	BRAMSON ASSOC	1193 WALNUT ST	4,711	\$ 250
510260000200	BRAMSON ASSOCIATES	950 BOYLSTON ST	5,136	\$ 500
710080000300	BRAMSON ASSOCIATES	270 CENTRE ST	6,595	\$ 500
650100001700	BRAMSON ASSOCIATES	335 BOYLSTON ST	8,747	\$ 750
310050000200	BRESNIAK & RODMAN FUNERAL	1253 WASHINGTON ST	6,051	\$ 500
630330002100	BRIMMER SCHOOL	40 MIDDLESEX RD	56,420	\$ 1,750
520210000500	BROOKLINE BANK	1160 WALNUT ST 002	7,517	\$ 750
510030000300	BUDDHIST CHURCH	15 SUMMER ST	10,249	\$ 1,000
410150000100	BUTTERWORTH GERALD	325 AUBURN ST	12,008	\$ 1,000
110020000700	C & K COMPONENTS	15 RIVERDALE AVE	109,572	\$ 2,500
830280000100	C P NEEDHAM ST LLC	180 NEEDHAM ST	8,572	\$ 750

Parcel ID	Owner Name	Location	Total Impervious Area (ft <sup>2</sup> ) Calculated using	Scenario B Amended
230200000100	CABOTS ICE CREAM	743 WASHINGTON ST	7,568	\$ 750
640280000100	CALDWELL BANKER HUNNEMAN	1261 CENTRE ST	10,512	\$ 1,000
710130000300	CAMPBELL JERRY	5 CHARLESBANK RD	19,180	\$ 1,250
510250000200	CAMPBELL LORRAINE S	980 BOYLSTON ST	29,286	\$ 1,500
710070003700	CAN DO	14 NONANTUM PL	2,511	\$ 250
330150000700	CAN-DO	228 WEBSTER ST	4,782	\$ 250
830300000700	CAN-DO	90 CHRISTINA ST	13,872	\$ 1,000
610380000800	CANTON CIRCLE LLC	714 BEACON ST	29,795	\$ 1,500
210120001500	CAPASSO ASSOC LTD PTNRSH	55 FARWELL ST	13,170	\$ 1,000
120180003400	CAPASSO DONATO	176 CHURCH ST	30,646	\$ 1,500
440150001300	CAPASSO REALTY	339 RIVER ST	9,156	\$ 750
410310001400	CAPASSO REALTY	145 LEXINGTON ST	26,689	\$ 1,500
540220005200	CAPASSO REALTY	1172 BEACON ST	28,510	\$ 1,500
410350001000	CAPASSO REALTY CORP	49 LEXINGTON ST	13,274	\$ 1,000
410310000700	CAPASSO REALTY CORP	89 LEXINGTON ST	15,645	\$ 1,250
4103100018A0	CAPASSO REALTY CORP	199 LEXINGTON ST	23,766	\$ 1,250
410310001700	CAPASSO REALTY CORP	181 LEXINGTON ST	24,774	\$ 1,250
120180003400	CAPASSO REALTY CORP	483 CENTRE ST	30,646	\$ 1,500
420270001400	CAPASSO REALTY CORP	153 CONCORD ST	31,185	\$ 1,500
410320000500	CAPASSO REALTY CORP	225 RIVERVIEW AVE	43,233	\$ 1,500
410310001600	CAPASSO REALTY CORP	155 LEXINGTON ST	48,891	\$ 1,500
610330000900	CAR HOLDINGS LLC	4 LYMAN ST	8,169	\$ 750
110020000300	CARBONE CIRO	167 CALIFORNIA ST	6,407	\$ 500
1100700001A0	CARBONE GIOVANNI & ANGELO	296A CALIFORNIA ST	6,694	\$ 500
410130000200	CAREY JONATHAN	2240 COMMONWEALTH AVE	5,650	\$ 500
310070003800	CARLEY DORIS	1171 WASHINGTON ST	2,315	\$ 250
330240001100	CARNEY LOIS J	90 RIVER ST	7,337	\$ 500
440260001300	CASELLA ALFRED	2021 COMMONWEALTH AVE	1,438	\$ 250
340020001300	CASELLA ALFRED L	128 NORTH ST	48,831	\$ 1,500
610330001000	CASSELMAN HOUSE	195 SUMNER ST	16,031	\$ 1,250
730010000400	CATHOLIC GUILD FOR BLIND	154 SARGENT ST	58,400	\$ 1,750
5103700001A0	CATHOLIC RECTORY	270 ELLIOT ST	1,370	\$ 250
510370000200	CATHOLIC RECTORY	260 ELLIOT ST	22,384	\$ 1,250
130140000800	CEDAR WOOD FOUNDATION	80 CLAREMONT ST	17,012	\$ 1,250
140150001900	CENTRAL CLEANERS OF NEWT	420 WATERTOWN ST	11,176	\$ 1,000
640280002600	CGI MANAGEMENT	1253 CENTRE ST 001	1,893	\$ 250
310030002000	CHAHINE GEORGE	1200 WASHINGTON ST	17,938	\$ 1,250
840100005700	CHAMPION BROADCASTING SYS	750 SAW MILL BROOK PKWY	3,549	\$ 250
620100000100	CHANG MYRTHA	1349 CENTRE ST	7,025	\$ 500
140010001400	CHAPEL BRIDGE PK ASSOC	39 CHAPEL ST	177,334	\$ 2,500
830030004900	CHAPMAN CONSTRUCTION	80 WINCHESTER ST	24,036	\$ 1,250
230010001900	CHARLES RIVER ARC	538 CALIFORNIA ST	4,076	\$ 250
830360000400	CHARLES RIVER COUNTRY CL	483 DEDHAM ST	404,766	\$ 4,000
840340000400	CHARLES RIVER CTRY CLUB	510 WINCHESTER ST	33,749	\$ 1,500
330170002300	CHATHAM DEV	193 WEBSTER ST	24,152	\$ 1,250
140230000900	CHATHAM DEV	29 CRAFTS ST	40,637	\$ 1,500
410090000200	CHATHAM DEV	2320 COMMONWEALTH AVE	72,668	\$ 1,750
230160001000	CHATHAM DEVELOPMENT CO	36 CRAFTS ST	5,307	\$ 500
430460000800	CHATHAM REALTY TRUST	276 GROVE ST	124,883	\$ 2,500
510020000100	CHESTNUT CROSSING CONDOS	1005 CHESTNUT ST	3,980	\$ 250
510450000700	CHESTNUT GROVE CONDO TRUST	1175 CHESTNUT ST	73,554	\$ 1,750

Parcel ID	Owner Name	Location	Total	Scenario B
			Impervious Area (ft <sup>2</sup> ) Calculated using	
630160000100	CHESTNUT HILL FOUNDATION INC	481 HAMMOND ST	30,558	\$ 1,500
630310001000	CHESTNUT HILL SCHOOL	142 ESSEX RD	48,656	\$ 1,500
630370002600	CHESTNUT HILL SHOPPING CENTER LLC	33 BOYLSTON ST	345,673	\$ 3,500
510450001000	CHESTNUT ST LLC	1191 CHESTNUT ST	23,339	\$ 1,250
710070000100	CHOI EUI & SONG EUN KYUNG	227 WASHINGTON ST	4,685	\$ 250
510250000100	CHOW ALAN S	24 ELLIOT ST	22,965	\$ 1,250
820020001100	CHS COMMERCIAL OWNER LLC	200 BOYLSTON ST	381,510	\$ 3,500
410230001800	CHSPTRS NEWTON LLC	2345 COMMONWEALTH AVE	323,931	\$ 3,500
1100400005A0	CHUNG SHIN YAUN RESTAURANT	189 CALIFORNIA ST	8,217	\$ 750
140230000500	CHURCH OF OUR LADY	295 ADAMS ST	81,933	\$ 2,000
630260000900	CHURCH OF REDEEMER	375 HAMMOND ST	34,655	\$ 1,500
430120000900	CHURCH OF THE MESSIAH	161 AUBURN ST	24,049	\$ 1,250
630260001100	CHURCH OF THE REDEEMER	381 HAMMOND ST	6,501	\$ 500
510360002200	CICCHETTI ROBERT	38 OAK ST	16,641	\$ 1,250
120090000900	CICCOLO PROPERTIES TR	371 WASHINGTON ST	31,902	\$ 1,500
310160001500	CID REALTY TRUST	981 WATERTOWN ST	14,974	\$ 1,000
110040000900	CINAR KAYA	225 CALIFORNIA ST	10,622	\$ 1,000
240100000100	CITY OF NEWTON	345 WALNUT ST	16,889	\$ 1,250
1200300004AQ	CITY OF NEWTON	15 WALNUT PK	121,574	\$ 2,500
610350000300	CITY OF NEWTON - PUBLIC BUILDINGS	1294 CENTRE ST	7,449	\$ 500
540130000300	CITY OF NEWTON /ZERVAS SCHOOL	30 BEETHOVEN AVE	87,752	\$ 2,000
5102900037A0	CITY OF NEWTON BUILDINGS	52 ELLIOT ST 001	17,112	\$ 1,250
820040002300	CITY OF NEWTON BUILDINGS	246 DUDLEY RD	20,038	\$ 1,250
840330000300	CITY OF NEWTON FIRE	755 DEDHAM ST	13,381	\$ 1,000
120130002100	CITY OF NEWTON FIRE	241 CHURCH ST	19,779	\$ 1,250
230080000100	CITY OF NEWTON FIRE	195 CRAFTS ST	22,984	\$ 1,250
610320000200	CITY OF NEWTON FIRE	1164 CENTRE ST	37,847	\$ 1,500
830350000300	CITY OF NEWTON FIRE	4990 WINCHESTER ST	56,228	\$ 1,750
510290003700	CITY OF NEWTON FIRE	144 ELLIOT ST	335,063	\$ 3,500
140010000500	CITY OF NEWTON LIBRARY	144R BRIDGE ST	2,127	\$ 250
410130001200	CITY OF NEWTON LIBRARY	00 ASH ST	5,817	\$ 500
530280001100	CITY OF NEWTON LIBRARY	1608 BEACON ST	7,691	\$ 750
640030000500	CITY OF NEWTON LIBRARY	330 HOMER ST	121,742	\$ 2,500
2300100020A0	CITY OF NEWTON PARKS&REC	00 CALIFORNIA ST	9,657	\$ 750
3300600006100	CITY OF NEWTON PARKS&REC	70 CRESCENT ST	37,116	\$ 1,500
140160003300	CITY OF NEWTON PARKS&REC	11 HAWTHORN ST	42,622	\$ 1,500
610340000200	CITY OF NEWTON PKS & REC	00 LANGLEY RD	3,208	\$ 250
640010000100	CITY OF NEWTON PKS & REC	1000 COMMONWEALTH AVE	108,011	\$ 2,500
330110001400	CITY OF NEWTON POLICE	1309 WASHINGTON ST	12,889	\$ 1,000
330100000600	CITY OF NEWTON POLICE	25 CHESTNUT ST	20,676	\$ 1,250
330110000100	CITY OF NEWTON POLICE	1321 WASHINGTON ST	58,359	\$ 1,750
510290003900	CITY OF NEWTON PUBLIC WKS	80 ELLIOT ST	16,772	\$ 1,250
230150002700	CITY OF NEWTON PUBLIC WKS	110 CRAFTS ST	160,425	\$ 2,500
510010001200	CITY OF NEWTON SEWER	405 ELLIOT ST	5,639	\$ 500
550280000100	CITY OF NEWTON SEWER DIV	136 QUINOBEQUIN RD	2,214	\$ 250
230010002000	CITY OF NEWTON/ CARR SCHOOL	225 NEVADA ST	60,279	\$ 1,750
720100000100	CITY OF NEWTON/BIGELOW MIDDLE SCHOOL	104 PARK ST	83,546	\$ 2,000
650190004600	CITY OF NEWTON/BOWEN	280 CYPRESS ST	99,815	\$ 2,000
810050001100	CITY OF NEWTON/BROWN JR HIGH	135 MEADOWBROOK RD	161,925	\$ 2,500
4403500009500	CITY OF NEWTON/BURR SCHOOL	171 PINE ST	122,743	\$ 2,500
220080000800	CITY OF NEWTON/CABOT SCHOOL	229 CABOT ST	51,264	\$ 1,750

Parcel ID	Owner Name	Location	Total	Scenario B
			Impervious Area (ft <sup>2</sup> ) Calculated using	
830060001100	CITY OF NEWTON/COUNTRYSIDE	191 DEDHAM ST	94,915	\$ 2,000
230040001000	CITY OF NEWTON/ED CENTER	100 WALNUT ST	110,532	\$ 2,500
210220000200	CITY OF NEWTON/F A DAY JR HIGH	21 MINOT PL	117,064	\$ 2,500
340370002100	CITY OF NEWTON/FRANKLIN	125 DERBY ST	98,992	\$ 2,000
2102200001A0	CITY OF NEWTON/HORACE MANN	687 WATERTOWN ST	41,906	\$ 1,500
730160002100	CITY OF NEWTON/JOHN WARD SCHOOL	10 DOLPHIN RD	77,453	\$ 2,000
110200000100	CITY OF NEWTON/LINCOLN ELLIOT	191 PEARL ST	26,014	\$ 1,500
640320000500	CITY OF NEWTON/MASON RICE	149 PLEASANT ST	69,092	\$ 1,750
820210000100	CITY OF NEWTON/MEMORIAL SPAULDING	250 BROOKLINE ST	89,208	\$ 2,000
320210000500	CITY OF NEWTON/NEW PEIRCE	170 TEMPLE ST 001	61,371	\$ 1,750
240180000100	CITY OF NEWTON/NEWTON NORTH	457 WALNUT ST	563,145	\$ 5,000
810510004700	CITY OF NEWTON/NEWTON SOUTH	140 BRANDEIS RD	572,841	\$ 5,000
810510005200	CITY OF NEWTON/OAK HILL	130 WHEELER RD	110,390	\$ 2,500
720020000300	CITY OF NEWTON/UNDERWOOD	101 VERNON ST	31,513	\$ 1,500
430310000300	CITY OF NEWTON/WILLIAMS SCHOOL	141 GROVE ST	57,981	\$ 1,750
220170002000	CLAFLIN PARK CONDO	110 WASHINGTON PK	48,429	\$ 1,500
240250000900	CLAFLIN SCHOOL CONDOS	447 LOWELL AVE	42,610	\$ 1,500
230200000200	CLARK & WHITE INC	773 WASHINGTON ST	62,997	\$ 1,750
140160003400	CLAY NISSAN OF NEWTON INC	448 WATERTOWN ST	22,551	\$ 1,250
120060000500	CLAY NISSAN OF NEWTON INC	425 WASHINGTON ST	33,323	\$ 1,500
140080000800	CLAY NISSAN OF NEWTON INC	451 WATERTOWN ST	40,455	\$ 1,500
120100000900	CLUSTER REALTY LLC	341 WASHINGTON ST	7,896	\$ 750
410160000400	COE REALTY TRUST	2122 COMMONWEALTH AVE	12,890	\$ 1,000
830130000500	COE REALTY TRUST	160 NEEDHAM ST 003	19,448	\$ 1,250
520380001500	COFFEE CORNER	57 FLORAL ST	6,104	\$ 500
540220004900	COLD SPRING APTS TR	77 BEACONWOOD RD	42,876	\$ 1,500
140140003600	COLUMBUS REALTY TRUST	132 ADAMS ST	9,785	\$ 750
310160000100	COMMERCIAL PROPERTIES LP	1001 WATERTOWN ST 002	44,273	\$ 1,500
630080002000	COMMONWEALTH CONDOMINIUM	209 COMMONWEALTH AVE	13,566	\$ 1,000
310070002700	COMMONWEALTH OF MASS	1135 WASHINGTON ST	28,236	\$ 1,500
510280001900	COMMUNITY SERVICE STATIO	79 NEEDHAM ST	17,289	\$ 1,250
110070000200	COMPAGNONE NINO	284 CALIFORNIA ST	8,354	\$ 750
730480001000	COMPREHENSIVE MEDICAL SERVICES	555 COMMONWEALTH AVE	2,594	\$ 250
130310001800	CONG BETH EL ATERETH ISRAEL	555 WARD ST	17,049	\$ 1,250
1303000011A0	CONG CHAAREI TEFILAH	35 MORSELAND AVE	13,132	\$ 1,000
120030000300	CONG SISTERS OF ST JOSEP	513 WASHINGTON ST	11,877	\$ 1,000
520410000300	CONGREGATIONAL CHURCH	9 HARTFORD ST	22,143	\$ 1,250
310070004200	CONRAD PAUL	32 DUNSTAN ST 001	14,504	\$ 1,000
210010001400	CONTINUOUS IMPROVEMENT REALTY TRUST	46 FARWELL ST	9,167	\$ 750
210290002900	COPPOLA RE HOLDING CO LLC	899 WASHINGTON ST	7,281	\$ 500
630010000500	COUFOS GEORGE & PETER TRS	15 COMMONWEALTH AVE 001	3,497	\$ 250
330110001400	COURT FACILITIES BUREAU	1309 WASHINGTON ST	12,889	\$ 1,000
310040001600	COUTO MANAGEMENT GROUP LLC	1250 WASHINGTON ST	5,417	\$ 500
630010000800	COVANANT HOMES	35 COMMONWEALTH AVE	33,792	\$ 1,500
540220000700	COYLE JOHN E	1094 BEACON ST	13,415	\$ 1,000
530050000200	COYNE RD INC	18 COYNE RD	4,667	\$ 250
330150000100	CRESCENT ST CONDO	40 CRESCENT ST	43,736	\$ 1,500
610330000500	CRESSLY LLC	1188 CENTRE ST	22,969	\$ 1,250
330110000200	CRM MANAGEMENT	428 CHERRY ST	9,674	\$ 750
5102800008B0	CROSSPOINT ACCOCIATES	201 NEEDHAM ST	54,478	\$ 1,750
620010003100	CRYSTAL LAKE MANOR CONDOMINIUM TRUST	55 NORWOOD AVE	29,657	\$ 1,500

Parcel ID	Owner Name	Location	Total	Scenario B
			Impervious Area (ft <sup>2</sup> ) Calculated using	
240090002000	CUBELL NORMAN TRUSTEE	323 WALNUT ST	15,626	\$ 1,250
220060001900	CUMMINGS FAMILY LLC	324 WALNUT ST	9,070	\$ 750
420310001800	CURTIS HOUSE	2330 WASHINGTON ST	10,120	\$ 1,000
220050003300	CVS	306 WALNUT ST 001	7,062	\$ 500
510250000500	CVS	978 BOYLSTON ST	63,760	\$ 1,750
640290000100	CVS #1858	1199 CENTRE ST	18,311	\$ 1,250
410320000200	D H MACLEAD PLUMB & HEAT	97 RUMFORD AVE	3,853	\$ 250
830130000300	DAGATA FILOMENA	37 KENNETH ST	7,225	\$ 500
820020000800	DARDEN RESTAURANTS SITE # 8004	250 BOYLSTON ST	46,259	\$ 1,500
310010000700	DARE FAMILY SERVICE INC	249 MT VERNON ST	7,026	\$ 500
610270002000	DAVIDSON JUDITH	749 BEACON ST 005	8,147	\$ 750
220010001400	DBG PROPERTIES	281 NEWTONVILLE AVE	51,025	\$ 1,750
410050000200	DCR BOSTON REGION	107 CHARLES ST	6,134	\$ 500
410230002000	DCR BOSTON REGION	2391 COMMONWEALTH AVE	12,439	\$ 1,000
140140001000	DECINA LIMITED PARTNERSHIP	230 ADAMS ST	33,036	\$ 1,500
830030004500	DEFAZIO BRUNO	56 WINCHESTER ST	17,967	\$ 1,250
110060003100	DEPASQUALE PETER	323 WATERTOWN ST	3,111	\$ 250
310070001700	DESANTIS ANTONIO	15 CROSS ST	8,413	\$ 750
120100000800	DEUTSCH SARAH	31 CHANNING ST	10,651	\$ 1,000
8403400002N0	DEVANEY JAMES	177 WELLS AVE	54,200	\$ 1,750
710030000700	DEVELOPMENT SPECIALISTS	323 WASHINGTON ST	7,553	\$ 750
310080000400	DEVELOPMENT SPECIALIST	1113 WASHINGTON ST	3,524	\$ 250
1100100001B0	DEVELOPMENT SPECIALIST	153 CALIFORNIA ST	3,646	\$ 250
710030000800	DEVELOPMENT SPECIALIST	337 WASHINGTON ST	5,899	\$ 500
620130000900	DEVELOPMENT SPECIALIST	77 PAUL ST	22,830	\$ 1,250
310060001400	DEVELOPMENT SPECIALIST	1203 WASHINGTON ST	27,235	\$ 1,500
310050000300	DEVELOPMENT SPECIALISTS	1239 WASHINGTON ST	13,771	\$ 1,000
830030004400	DIFAZIO BRUNO	50 WINCHESTER ST	14,012	\$ 1,000
120160000400	DIFAZIO BRUNO TRUST	602 WASHINGTON ST	3,843	\$ 250
410160000700	DINNO REALTY TRUST	2086 COMMONWEALTH AVE	8,879	\$ 750
440230001500	DINOSAUR HERE ME NOW LLC	266 WEBSTER ST	84,631	\$ 2,000
310040001300	DIV WASHINGTON	1210 WASHINGTON ST	71,772	\$ 1,750
440250001100	DOAC REALTY CORP	2000 COMMONWEALTH AVE	40,878	\$ 1,500
310060000100	DONATO FRANK	958 WATERTOWN ST	1,630	\$ 250
310060001900	DONATO FRANK	12 DAVIS CT	7,397	\$ 500
310060000200	DONATO FRANK	950 WATERTOWN ST 001	10,944	\$ 1,000
310060001000	DONATO FRANK	21 DUNSTAN ST	15,929	\$ 1,250
310060001700	DONATO FRANK	1229 WASHINGTON ST	17,894	\$ 1,250
2301900001B0	DONATO MARK & STEVEN	697 WASHINGTON ST	4,868	\$ 250
830130001200	DUNKIN DONUT	138 NEEDHAM ST	4,269	\$ 250
110230002400	DUTELLE PAUL E	153 PEARL ST	6,846	\$ 500
140120001200	DYER DENNIS	56 WEST ST #56	14,186	\$ 1,000
610010000600	DYER PROPERTIES	638 COMMONWEALTH AVE	3,791	\$ 250
830300001100	E/Z STORAGE C/O NOLAN PROPERTIES GROUP	300 NEEDHAM ST	178,540	\$ 2,500
210290001000	EASTERN ADVERTISING / PETER LEAVITT	241 WALNUT ST	7,645	\$ 750
120130001300	EATON & MACKAY FUNERAL HM	465 CENTRE ST	7,650	\$ 750
510410000800	ECHO BRIDGE CAFE	1064 CHESTNUT ST	11,186	\$ 1,000
510040000300	ECHO BRIDGE SERV STA	1010 CHESTNUT ST	4,643	\$ 250
110140002400	EDELMAN DAVID	10 MORGAN PL	6,443	\$ 500
310150002000	EDEN REALTY TRUST	955 WATERTOWN ST	3,372	\$ 250
610010000500	EDNA KRANZ REALTY	624 COMMONWEALTH AVE	3,350	\$ 250

Parcel ID	Owner Name	Location	Total Impervious Area (ft <sup>2</sup> ) Calculated using	Scenario B Amended
140140004000	EDSALL FIELDS JANET	376 WATERTOWN ST	5,180	\$ 500
520080001700	EINSTEIN WALTER B	23 LINCOLN ST	14,310	\$ 1,000
210290003200	ELAVATION CHAPEL	150 LOWELL AVE	16,076	\$ 1,250
3302400011A0	ELECTRICAL CONT ASSOC	106 RIVER ST	12,922	\$ 1,000
110070001700	ELLIOTT WILLIAM	69 FAXON ST	7,653	\$ 750
730450001900	EMK NEWTON CENTRE RLTY LLC	543 COMMONWEALTH AVE	4,642	\$ 250
510420000100	EQUITY PARTNERS	366 ELLIOT ST	37,832	\$ 1,500
610270001700	EQUITY REALTY TRUST	739 BEACON ST	9,641	\$ 750
84034A0004A0	EVANA REALTY TR	88 WELLS AVE	31,520	\$ 1,500
140010001900	EVANGELICAL BAPTIST CHURCH OF NEWTON	40 BRIDGE ST	3,546	\$ 250
140010001100	EXTRA SPACE STORAGE 0735	95 CHAPEL ST	84,679	\$ 2,000
720060001400	F & F PROPERTY MANAGEMENT	548 CENTRE ST	9,391	\$ 750
7203900016A0	FAIRWAY CONDO TR	220 KENRICK ST	39,091	\$ 1,500
510080000100	FALLS RIDGE CONDOMINIUMS	51 PETTEE ST	51,846	\$ 1,750
110060000400	FARZAHEH REALTY TRUST	304 CALIFORNIA ST	13,153	\$ 1,000
110070000500	FAXON CONDO TRUST	11 FAXON ST	4,734	\$ 250
220180001300	FCD EDUCATIONAL SERVICE INC	398 WALNUT ST	6,544	\$ 500
520080000100	FEINBERG PAUL & JOHN D	41A LINCOLN ST	6,118	\$ 500
520080001800	FEINBERG PAUL ESQ	33 LINCOLN ST	14,735	\$ 1,000
3102800079B0	FESSENDEN SCHOOL	250 WALTHAM ST	2,981	\$ 250
310280000700	FESSENDEN SCHOOL	450 CRAFTS ST	3,715	\$ 250
310280007900	FESSENDEN SCHOOL	246 WALTHAM ST	258,799	\$ 3,000
640050000600	FIELDS JANET EDSALL TR	846 WALNUT ST	3,171	\$ 250
4402300016A0	FINAGLE A BAGEL	47 CRESCENT ST	63,476	\$ 1,750
510340000200	FINLEY JOHN H. III	70 LINDEN ST	27,785	\$ 1,500
620090001500	FIRST BAPTIST CHURCH	1295 CENTRE ST	40,100	\$ 1,500
630160000200	FIRST CHURCH IN CHESTNUT	26 SUFFOLK RD	9,292	\$ 750
330080000100	FIRST UNITARIAN SOCIETY	1326 WASHINGTON ST	26,145	\$ 1,500
820020001200	FISHER DONALD R TR	116 FLORENCE ST	12,476	\$ 1,000
630010000500	FLATBREAD	11 COMMONWEALTH AVE	3,497	\$ 250
820040008000	FLORENCE ST REALTY	135 FLORENCE ST	22,963	\$ 1,250
230180000400	FORSTER SUSAN	660 WASHINGTON ST	1,104	\$ 250
610360000700	FORTY NINE UNION TRUST	49 UNION ST	6,574	\$ 500
440230001600	FOWLER FRED & CO	45 CRESCENT ST	35,374	\$ 1,500
830280007700	FOX & HOUND REALTY	177 CHARLEMONT ST	68,740	\$ 1,750
830280007800	FOX & HOUNDS REALTY TR	230 NEEDHAM ST	79,335	\$ 2,000
140150002300	FOX DRUGSTORE	416 WATERTOWN ST	9,288	\$ 750
630080001400	FRANCISCAN SISTERS	20 MANET RD	91,078	\$ 2,000
730010001600	FRANCISCAN SISTERS	790 CENTRE ST	113,082	\$ 2,500
540220004500	FURMAN JEROME & SANDRA	1134A BEACON ST	9,382	\$ 750
230160000600	GAGLIARDI ROSALIE	58 CRAFTS ST	8,624	\$ 750
220040001200	GALLAGHER JOHN	74 BOWERS ST	2,511	\$ 250
220040001700	GALLAGHER PATRICIA TRUSTEE	439 NEWTONVILLE AVE 001	8,720	\$ 750
120130000800	GALLINELLI ROBERTO	32 RICHARDSON ST	6,539	\$ 500
610360000500	GATEWAY PLAZA LTD PTNRSHP	776 BEACON ST	11,286	\$ 1,000
510260000100	GETTY REALTY CORP.	964 BOYLSTON ST	10,473	\$ 1,000
110040001000	GIGI PROPERTIES LLC	227 CALIFORNIA ST	6,947	\$ 500
650020000100	GLEN AVE ASSOCIATES	40 GLEN AVE	30,174	\$ 1,500
1100100001C0	GLOVER GEORGE A	44 RIVERDALE AVE	15,061	\$ 1,250
610360000200	GLT MANAGEMENT	796 BEACON ST	3,222	\$ 250
410320001000	GRANDVIEW REALTY	209 RIVERVIEW AVE	18,575	\$ 1,250

Parcel ID	Owner Name	Location	Total Impervious Area (ft <sup>2</sup> ) Calculated using	Scenario B Amended
120180004000	GRANT RICHARD J	39 WESLEY ST	4,408	\$ 250
720010000600	GRANT RICHARD J	125 VERNON ST	4,676	\$ 250
120180004200	GRANT RICHARD J	9 MT IDA ST	5,733	\$ 500
640310000100	GREEK EVANGELICAL CHURCH	1115 CENTRE ST	43,434	\$ 1,500
420310000800	GREGORIAN ARTHUR T	2282 WASHINGTON ST	12,999	\$ 1,000
140090000100	GROSS TOD	50 ADAMS ST	1,656	\$ 250
240090001600	GROSSMAN COMPANY INC	12 AUSTIN ST	6,638	\$ 500
640260002200	GU XUESONG	955 BEACON ST	10,715	\$ 1,000
830280007900	H C STARCK INC	33 INDUSTRIAL PL	38,660	\$ 1,500
830280008000	H C STARCK INC	45 INDUSTRIAL PL	74,821	\$ 1,750
830280008200	H C STARCK INC	50 INDUSTRIAL PL	91,348	\$ 2,000
830300000900	H C STARCK INC	152 CHARLEMONT ST	104,597	\$ 2,500
120120001100	HABIB AMNIPOUR TRUSTEE	447 CENTRE ST	5,557	\$ 500
620120000500	HACKEL ALLEN TR	1320 CENTRE ST	87,418	\$ 2,000
340210000100	HALEY STEANS	61 WALTHAM ST	4,513	\$ 250
650080000500	HAMLET ASSOC	27 HAMLET ST	107,182	\$ 2,500
820010000100	HAMMOND HOMES CONDO ASSOC	21 HAMMOND POND PKWY 00	60,286	\$ 1,750
510020000500	HAMMOND STEVE	981 CHESTNUT ST	1,750	\$ 250
820040007400	HAMPTON PLACE CONDOMINIUM	77 FLORENCE ST 002	138,759	\$ 2,500
230220000700	HANDLER NEWTONVILLE LLC	258 WALNUT ST	10,682	\$ 1,000
510280002000	HAROLD KNOCHIN	71 NEEDHAM ST	53,613	\$ 1,750
330110001000	HARRINGTON & NICOLAZZO TR	505 WALTHAM ST	6,218	\$ 500
110040000500	HARVARD COOPERATIVE SOCIETY	25 LOS ANGELES ST	16,575	\$ 1,250
410230001600	HAWK GROUP LLC	112 WOODBINE ST	6,258	\$ 500
420310000600	HAYNES G ARNOLD	2276 WASHINGTON ST	6,910	\$ 500
510010000600	HAYNES G ARNOLD	1028 CHESTNUT ST	148,009	\$ 2,500
420300000800	HAYNES MANAGEMENT	2345 WASHINGTON ST	7,346	\$ 500
330100000200	HEARING CENTER	1298 WASHINGTON ST 001	4,946	\$ 250
330150001500	HEARTLAND VENTURES LLC	93 BORDER ST	19,041	\$ 1,250
820020002700	HEATHWOOD INC.	188 FLORENCE ST	30,568	\$ 1,500
120130001400	HELLENIC GOSPEL CHURCH	187 CHURCH ST	17,607	\$ 1,250
610330001200	HENDERSON JOAN A	209 SUMNER ST	11,816	\$ 1,000
830030005100	HENLEY ENTERPRISES INC	94 WINCHESTER ST	4,112	\$ 250
830280000500	HENLEY ENTERPRISES INC	54 JACONNET ST	20,169	\$ 1,250
240090002600	HIGHLAND PLACE CONDO TRUST	25 HIGHLAND AVE	9,385	\$ 750
520370000200	HIGHLAND SERVICE CENTRE	1186 WALNUT ST	10,291	\$ 1,000
430290002400	HINES GLOBAL REIT PROPERTIES LP	275 GROVE ST	371,916	\$ 3,500
420320008600	HOGAN BOB	0 MOULTON ST	137,911	\$ 2,500
6201200001A0	HOLLY CLEANERS	1314 CENTRE ST	9,104	\$ 750
330310000900	HOME ASSN OF NEWTON COUN	15 SOUTH GATE PK	8,908	\$ 750
610270001800	HOMETOWN BEVERAGES LLC	745 BEACON ST	3,155	\$ 250
330120001300	HONG MA	437 CHERRY ST	6,760	\$ 500
84034A0004B0	HOSPICE OF THE GOOD SHEPARD	90 WELLS AVE	25,927	\$ 1,500
720070000400	HOWARD B. HATHAWAY	47 HOLLIS ST	4,499	\$ 250
430310000100	HOWARD HOUSE	136 HANCOCK ST	24,932	\$ 1,250
710320000400	HUNNEWELL CONDOMINIUMS	169 WASHINGTON ST	15,338	\$ 1,250
550100000100	HURWITZ MAT	1958 WASHINGTON ST	7,851	\$ 750
310040001400	HUSSEM JACOB	1236 WASHINGTON ST	19,671	\$ 1,250
820020000700	IMPERIAL TOWERS COND ASSO	280 BOYLSTON ST	132,866	\$ 2,500
520400001400	INDULGE	16 LINCOLN ST	8,663	\$ 750
410090000100	IODICE MICHAEL	2340 COMMONWEALTH AVE	69,241	\$ 1,750



Parcel ID	Owner Name	Location	Total Impervious Area (ft <sup>2</sup> ) Calculated using	Scenario B Amended
520380001600	ISAACSON JO-ANN	1170 WALNUT ST	2,938	\$ 250
4103200001A0	ISSAEV BASIL	105 RUMFORD AVE	23,181	\$ 1,250
420320001100	J F WHITE PROPERTIES	2227 WASHINGTON ST	34,025	\$ 1,500
420320000700	J F WHITE PROPERTIES	2221 WASHINGTON ST	64,100	\$ 1,750
420320003400	J F WHITE PROPERTIES	2223 WASHINGTON ST	72,786	\$ 1,750
310070002900	J N PHILLIPS GLASS CO	1157 WASHINGTON ST	6,867	\$ 500
310080000500	JACKSON NEWTON LP	1121 WASHINGTON ST	26,477	\$ 1,500
640280000100	JAD SOLO ENTERPRISES	821 BEACON ST	10,512	\$ 1,000
220050002500	JAISWAL GURVINDER	440 NEWTONVILLE AVE	7,162	\$ 500
140010000100	JAMESON REALTY TR	119 CHAPEL ST	24,315	\$ 1,250
510280000200	JCK LLC	108 OAK ST	4,890	\$ 250
710070001400	JEFFERSON REALTY CO	26 JEFFERSON ST	6,805	\$ 500
140140003300	JENNIE MARIE ONE LLC/UNIT 1	150 ADAMS ST 1	4,750	\$ 250
140140003400	JENNIE MARIE TWO, LLC SALON/STUDIO	138 ADAMS ST	10,679	\$ 1,000
430450003400	JEWISH COMMUNITY HOUSING	160 STANTON AVE	80,654	\$ 2,000
8303500004B0	JEWISH COMMUNITY HSG ELD	677 WINCHESTER ST	60,328	\$ 1,750
610330001400	JOHNNYS LUNCHEONETTE	30 LANGLEY RD	18,850	\$ 1,250
1100400005B0	JOMAR REALTY TRUST	41 LOS ANGELES ST	8,421	\$ 750
440170008000	KAYSERIAN LEON	7 AUBURNDALE AVE	3,938	\$ 250
120100001100	KD PATEL	355 WASHINGTON ST	5,575	\$ 500
330150003200	KENMORE REALTY CORP	1379 WASHINGTON ST 001	5,043	\$ 500
330100000300	KENMORE REALTY CORP	1290 WASHINGTON ST	7,938	\$ 750
330120000100	KENMORE REALTY CORP	1345 WASHINGTON ST	13,165	\$ 1,000
140080002900	KENNEY WILLIAM S	57 SILVER LAKE AVE	6,927	\$ 500
110080000700	KERRIGAN JOHN T JR	240 CALIFORNIA ST	5,029	\$ 500
110060002900	KHACHADOURIAN ANTOINE	317 WATERTOWN ST	2,404	\$ 250
110060003000	KHACHADOURIAN GEORGE K	321 WATERTOWN ST	1,904	\$ 250
710020000200	KNAPP FOOD INC	275 CENTRE ST	24,698	\$ 1,250
610330001300	KOLLIGIAN JOAN E	215 SUMNER ST 001	8,147	\$ 750
1101000014A0	KOO BON	230 CALIFORNIA ST 001	4,001	\$ 250
540410001400	KRAFT PATRICIA	1021 BOYLSTON ST	7,506	\$ 750
220040001100	KS REALTY TRUST	425 NEWTONVILLE AVE	11,133	\$ 1,000
140010001200	KSXS PARTNERS	59 CHAPEL ST	100,539	\$ 2,500
240090001000	L & B REALTY TRUST	46 AUSTIN ST	10,301	\$ 1,000
240090000900	L & B REALTY TRUST	60 AUSTIN ST	19,573	\$ 1,250
140080000600	L&M TRUST	429 WATERTOWN ST	18,574	\$ 1,250
540260000600	LAKEWOOD TENNIS CLUB	67 MANCHESTER RD	23,546	\$ 1,250
3100900004A0	LAMB W CURTIS	1073 WASHINGTON ST	1,819	\$ 250
210340001100	LANCILOTTI WILLIAM	101 WALKER ST	10,860	\$ 1,000
230190000300	LANCILOTTI CYNTHIA	717 WASHINGTON ST	3,066	\$ 250
230190000500	LANCILOTTI WILLIAM	721 WASHINGTON ST	5,616	\$ 500
230190000600	LANCILOTTI WILLIAM	727 WASHINGTON ST	6,754	\$ 500
330150002300	LANGIONE PAUL	38 BORDER ST	25,459	\$ 1,500
330100000700	LANKA GEMS INC	15 SPENCER ST	4,858	\$ 250
330130001400	LARGIONE PAUL	35 BORDER ST	9,582	\$ 750
430160000900	LASELL COLLEGE	77 MAPLE ST	2,624	\$ 250
430100002100	LASELL COLLEGE	19 BERKELEY PL	3,090	\$ 250
430160000800	LASELL COLLEGE	69 MAPLE ST	3,204	\$ 250
120180000400	LASELL COLLEGE	15 MAPLE TER	3,428	\$ 250
430300001800	LASELL COLLEGE	73 SEMINARY AVE	4,122	\$ 250
710100000200	LASELL COLLEGE	62 MAPLE ST	4,348	\$ 250

Parcel ID	Owner Name	Location	Total Impervious Area (ft <sup>2</sup> ) Calculated using	Scenario B Amended
430160001200	LASELL COLLEGE	23 MAPLE TER	4,569	\$ 250
430340000400	LASELL COLLEGE	155 WOODLAND RD	4,606	\$ 250
430160001600	LASELL COLLEGE	142 WOODLAND RD	4,997	\$ 250
430160001500	LASELL COLLEGE	150 WOODLAND RD	5,005	\$ 500
430340000600	LASELL COLLEGE	173 WOODLAND RD	5,106	\$ 500
430330000100	LASELL COLLEGE	145 WOODLAND RD	5,357	\$ 500
430360000800	LASELL COLLEGE	15 VISTA AVE	5,462	\$ 500
430160001700	LASELL COLLEGE	132 WOODLAND RD	5,758	\$ 500
430100001100	LASELL COLLEGE	15 CHESWICK RD	5,979	\$ 500
430100001000	LASELL COLLEGE	1844 COMMONWEALTH AVE	7,213	\$ 500
430360000900	LASELL COLLEGE	5 VISTA AVE	8,090	\$ 750
430370000700	LASELL COLLEGE	221 WOODLAND RD	11,047	\$ 1,000
430370000900	LASELL COLLEGE	239 WOODLAND RD	11,060	\$ 1,000
430100001700	LASELL COLLEGE	174 WOODLAND RD	21,574	\$ 1,250
430300001700	LASELL COLLEGE	49 SEMINARY AVE	21,808	\$ 1,250
430380000100	LASELL COLLEGE	68 STUDIO RD	80,137	\$ 2,000
430100001800	LASELL COLLEGE	188 WOODLAND RD	80,358	\$ 2,000
430320000100	LASELL COLLEGE	111 WOODLAND RD	95,000	\$ 2,000
430380000200	LASELL COLLEGE	10 STUDIO RD	140,271	\$ 2,500
430100000900	LASELL COLLEGE	200 WOODLAND RD	144,821	\$ 2,500
430300000100	LASELL VILLAGE	248 GROVE ST	59,987	\$ 1,750
430300002000	LASELL VILLAGE	80 SEMINARY AVE	59,987	\$ 1,750
430460000400	LASELL VILLAGE	60 SEMINARY AVE	156,359	\$ 2,500
650100001800	LEGACY PEARL LLC	343 BOYLSTON ST	6,659	\$ 500
510280000100	LEGION BEAUTY PARLOR	112 OAK ST 002	1,744	\$ 250
820020001900	LEONE FRANK J. JR & WILLIAM J. TRUST	174 BOYLSTON ST	31,770	\$ 1,500
540220000300	LESANTO CORP	1126 BEACON ST	10,527	\$ 1,000
830350000400	LEVENTHAL SIDMAN JEWISH	333 NAHANTON ST	292,297	\$ 3,000
210010001600	LIBERTY ENGINEERING	26 FARWELL ST	22,189	\$ 1,250
320140001300	LINCOLN PARK BAPT CHURCH	1450 WASHINGTON ST	11,702	\$ 1,000
510040000400	LINDE ELAINE	996 CHESTNUT ST	3,974	\$ 250
640280002400	LINEAR RETAIL NEWTON 1 LLC	1239 CENTRE ST	9,125	\$ 750
310090000700	LINRON ENTERPRISES	1089 WASHINGTON ST	24,274	\$ 1,250
330040000400	LITTLE PEOPLES SCHOOL	1505 WASHINGTON ST	37,625	\$ 1,500
410160000900	LOC 275 CARPENTERS UNION	409 LEXINGTON ST	8,591	\$ 750
630330002200	LONGWOOD COVERED COURTS	28 MIDDLESEX RD	23,375	\$ 1,250
630360000100	LONGWOOD CRICKET CLUB	542 HAMMOND ST	41,359	\$ 1,500
630160001600	LONGYEAR MUSEUM	400 BEACON ST 001	31,069	\$ 1,500
110060003200	LONYS NAIL SALON	327 WATERTOWN ST	3,396	\$ 250
640050000300	LOUISE G /PAUL S. ALLEN	862 WALNUT ST	13,751	\$ 1,000
120050001800	LOWENSTEIN ERNEST	471 WASHINGTON ST	1,967	\$ 250
420300000700	LOWER FALLS CONDO	2323 WASHINGTON ST	16,761	\$ 1,250
640280000300	LOWEY KEN	849 BEACON ST	4,901	\$ 250
8403400002K0	LU JERRI	2 WELLS AVE	184,614	\$ 2,500
310050000100	LUNA REALTY PARTNERS LP	1259 WASHINGTON ST 002	12,853	\$ 1,000
510120000300	LUPIEN HERBERT	103 THURSTON RD	14,594	\$ 1,000
620120000200	LUTHERAN CHURCH OF NEWTON	00 CYPRESS ST	10,936	\$ 1,000
630010000300	M B T A	7 COMMONWEALTH AVE	25,682	\$ 1,500
720010001200	M&P PARTNERS LP C/O REIT MGMT & RESEARCH	400 CENTRE ST	38,856	\$ 1,500
5102800008E0	M.C. LLC JIFFY LUBE #1179	191 NEEDHAM ST	12,835	\$ 1,000
140010000300	MAGNI ANDREW J	369 WATERTOWN ST	8,223	\$ 750

Parcel ID	Owner Name	Location	Total	Scenario B
			Impervious Area (ft <sup>2</sup> ) Calculated using	
140140000200	MAGUIRE ROBERT E	254 ADAMS ST	3,868	\$ 250
610130001100	MAIN GATE REALTY LLC	242 COMMONWEALTH AVE	3,657	\$ 250
210120001200	MALLOY SALLY	23 FARWELL ST	31,439	\$ 1,500
310210000200	MALMBERG RICHARD	154 RANDLETT PK	1,793	\$ 250
120120001200	MARATHON PHYSICAL THERAPY AND SPORTS MI	427 CENTRE ST	13,538	\$ 1,000
140150003300	MARCELLO STISI	175 ADAMS ST	29,420	\$ 1,500
6103600011C0	MARRY GEORGE	50 UNION ST	3,932	\$ 250
210290003000	MARTINO & SALVUCCI	911 WASHINGTON ST	6,348	\$ 500
230170000300	MARTY'S LIQUORS	675 WASHINGTON ST	31,917	\$ 1,500
110050002100	MARUTI REALTY TRUST	367 CALIFORNIA ST	8,840	\$ 750
6103600011A0	MASS BAY TRANSIT AUTHORITY	68 UNION ST	2,830	\$ 250
430440000900	MAYYIM HAYYIM INC	1838 WASHINGTON ST	5,025	\$ 500
510280003100	MBTA	10 CURTIS ST	4,853	\$ 250
430450003000	MBTA	1940 WASHINGTON ST	47,766	\$ 1,500
530260001300	MCLEAN MARTHA	89 WYMAN ST	4,756	\$ 250
410310000400	MERCURI FRANCESCO TR	71 LEXINGTON ST	11,281	\$ 1,000
710350001500	MICOZZI MANAGEMENT INC.	40 PARK ST	26,203	\$ 1,500
140140003200	MICOZZI MANAGMENT	12 COTTAGE CT	11,741	\$ 1,000
620120000100	MICOZZI NINO	15 CYPRESS ST	7,622	\$ 750
650100003000	MICOZZI NINO	402 LANGLEY RD	10,040	\$ 1,000
650100000100	MICOZZI NINO	392 LANGLEY RD	34,207	\$ 1,500
110020000800	MIDLAND NEWTON SERIES LLC	8 MIDLAND AVE	13,779	\$ 1,000
230230002100	MILLER RAY TR	200 WALNUT ST	5,861	\$ 500
420310002300	MINERVINO LTD PTNRSHIP	2366 WASHINGTON ST	9,462	\$ 750
640290000200	MISS HEFFERMAN CLEANERS	156 NEEDHAM ST 001	5,822	\$ 500
120190000100	MONARCH CONDOMINIUM	505 CENTRE ST	10,761	\$ 1,000
510260000400	MONROE MUFFLER/BRAKE	926 BOYLSTON ST	20,206	\$ 1,250
640280002500	MONTROSE 1229-1249 CENTRE LLC	1247 CENTRE ST	966	\$ 250
640280002300	MONTROSE 1229-1249 LLC	12 PELHAM ST	3,886	\$ 250
530290000200	MORGAN DENNIS	20 KINMONTH RD	18,607	\$ 1,250
330150000900	MORWAY JOHN	210 WEBSTER ST	7,522	\$ 750
640280002200	MOSHERS CLOTHING STORE	1221 CENTRE ST	2,726	\$ 250
230220000600	MOUNT VERNON CO.	246 WALNUT ST	33,826	\$ 1,500
230160000500	MOURGIS GEORGE	64 CRAFTS ST	5,900	\$ 500
840340000300	MT IDA COLLEGE	777 DEDHAM ST	65,630	\$ 1,750
840340000300	MT IDA COLLEGE	777 DEDHAM ST	732,485	\$ 5,000
120210001300	MT IDA REST HOME INC	32 NEWTONVILLE AVE	3,549	\$ 250
140140003700	MULA JOHN	386 WATERTOWN ST	2,825	\$ 250
440250000300	MYKONOS HOLDINGS LLC	289 AUBURN ST	4,471	\$ 250
330060005500	MYRTLE BAPTIST CHURCH	21 CURVE ST	26,033	\$ 1,500
120210000700	N W W COMMITTEE	14 NEWTONVILLE AVE	4,925	\$ 250
840340000500	NAHANTON WOODS CONDO TRUS	210 NAHANTON ST	132,733	\$ 2,500
510280002600	NATIONAL LUMBER CO	19 EASY ST	97,452	\$ 2,000
120160000200	NAT'L CATHOLIC GROUP	580 WASHINGTON ST	14,742	\$ 1,000
420310001500	NDNE	2310 WASHINGTON ST 001	28,312	\$ 1,500
420310002100	NDNE WASHING STREET LP	2344 WASHINGTON ST	32,690	\$ 1,500
830280000200	NEEDHAM CHESTNUT REALTY LLC	170 NEEDHAM ST	21,938	\$ 1,250
510280000800	NEEDHAM ST EQUITY PARTNERS	233 NEEDHAM ST	42,565	\$ 1,500
830110001400	NEEDHAM ST REALTY TRUST	32 NEEDHAM ST	14,631	\$ 1,000
510250000300	NEGOSHIAN ENTERPRISES	14 ELLIOT ST	8,535	\$ 750
320320000200	NEIGHBORHOOD CLUB	24 BERKELEY ST	36,525	\$ 1,500

Parcel ID	Owner Name	Location	Total Impervious Area (ft <sup>2</sup> ) Calculated using	Scenario B Amended
630370002500	NEW ALBERTSONS INC /CHESTNUT HILL (.515)	1 BOYLSTON ST	245,263	\$ 3,000
5204000015A0	NEW ENGLAND REALTY ASSOC	12 LINCOLN ST 001	2,017	\$ 250
520400001300	NEW ENGLAND REALTY ASSOC	2 HARTFORD ST 002	7,321	\$ 500
420320001800	NEW FALLS ASSOC	2251 WASHINGTON ST	72,716	\$ 1,750
340210000200	NEW HIGHLANDER FARMS INC	69 WALTHAM ST	8,900	\$ 750
220180000900	NEWMAN HOUSE OF NEWTON	442 WALNUT ST	4,099	\$ 250
120130001200	NEWTON 457 LLC	457 CENTRE ST	7,765	\$ 750
220060001200	NEWTON ARTS CENTER	61 WASHINGTON PK	14,698	\$ 1,000
310060001800	NEWTON AUTO GROUP	1235 WASHINGTON ST	6,319	\$ 500
410310000100	NEWTON BROADCASTING CO	143 RUMFORD AVE	13,460	\$ 1,000
640030000900	NEWTON CEMETERY CORP	1160 COMMONWEALTH AVE	625,922	\$ 5,000
610380000700	NEWTON CENTRE GULF	732 BEACON ST	10,693	\$ 1,000
620110000700	NEWTON CENTRE SHELL INC	1365 CENTRE ST	7,093	\$ 500
310160000300	NEWTON COMMUNITY CENTER	492 WALTHAM ST	49,198	\$ 1,500
830360000900	NEWTON COMMUNITY FARM INC	303 NAHANTON ST REAR	12,825	\$ 1,000
320240000200	NEWTON CONG OF JEHOVAH'S	1672 WASHINGTON ST	19,669	\$ 1,250
130180000100	NEWTON COUNTRY DAY SCHL	785 CENTRE ST	138,110	\$ 2,500
330250000100	NEWTON CULTURAL ALLIANCE	35 WEBSTER ST	11,880	\$ 1,000
120030000200	NEWTON DENTAL ASSOC	517 WASHINGTON ST	2,208	\$ 250
510260000300	NEWTON DONUTS INC	940 BOYLSTON ST	13,013	\$ 1,000
510290000100	NEWTON ELECTRIC CO	44 MECHANIC ST	25,543	\$ 1,500
420090001700	NEWTON HEALTH CARE CENTER	2101 WASHINGTON ST	80,896	\$ 2,000
5204100001A0	NEWTON HIGHLANDS COMM DEVELOPMENT	90 LINCOLN ST	7,149	\$ 500
520050001100	NEWTON HIGHLANDS CONGR CH	39 FOREST ST	4,286	\$ 250
6501900005900	NEWTON HOUSE CONDO TRUST	383 LANGLEY RD	20,485	\$ 1,250
640290000600	NEWTON HOUSING AUTHORITY	45 PELHAM ST	6,685	\$ 500
220050001200	NEWTON HOUSING AUTHORITY	390 NEWTONVILLE AVE	7,729	\$ 750
4302100004A0	NEWTON HOUSING AUTHORITY	234 CENTRAL ST	8,124	\$ 750
530270000300	NEWTON HOUSING AUTHORITY	52 WYMAN ST	14,665	\$ 1,000
530270000200	NEWTON HOUSING AUTHORITY	68 WYMAN ST	14,728	\$ 1,000
120010002900	NEWTON HOUSING AUTHORITY	124 KENNEDY CIR	17,875	\$ 1,250
410130001600	NEWTON HOUSING AUTHORITY	34 ASH ST	18,665	\$ 1,250
5204100001B0	NEWTON HOUSING AUTHORITY	82 LINCOLN ST	23,958	\$ 1,250
620140000700	NEWTON HOUSING AUTHORITY	19 PARKER ST	24,060	\$ 1,250
120010003200	NEWTON HOUSING AUTHORITY	101 KENNEDY CIR	33,404	\$ 1,500
510160002100	NEWTON HOUSING AUTHORITY	60 THURSTON RD	35,966	\$ 1,500
110120002000	NEWTON HOUSING AUTHORITY	239 WATERTOWN ST	37,821	\$ 1,500
420210000100	NEWTON HOUSING AUTHORITY	541 GROVE ST	43,544	\$ 1,500
410130000800	NEWTON HOUSING AUTHORITY	425 AUBURN ST	49,620	\$ 1,500
610330000200	NEWTON LANGLEY LMTD PARTN	10 LANGLEY RD	12,918	\$ 1,000
220050003200	NEWTON MASONIC ASSO INC	460 NEWTONVILLE AVE	11,803	\$ 1,000
520070000700	NEWTON PIZZA	59 LINCOLN ST 003	8,046	\$ 750
510450001100	NEWTON RESTAURANT LLC	1203 CHESTNUT ST	11,578	\$ 1,000
510280001200	NEWTON TECHNOLOGY PARK	151 NEEDHAM ST	185,792	\$ 2,500
510280001100	NEWTON TECHNOLOGY PARK LLC	165 NEEDHAM ST	38,580	\$ 1,500
510280001000	NEWTON TECHNOLOGY PARK LLC	173 NEEDHAM ST	39,471	\$ 1,500
510280001300	NEWTON TECHNOLOGY PARK LLC	141 NEEDHAM ST 001	48,795	\$ 1,500
610020000100	NEWTON TENNIS CLUB	11 CHESTNUT TER	29,689	\$ 1,500
520080001300	NEWTON WALNUT TRUST	1151 WALNUT ST	5,861	\$ 500
710130000100	NEWTON YACHT CLUB	00 CHARLESBANK RD	305,418	\$ 3,500
210290001100	NEWTONVILLE CAMERA	245 WALNUT ST	11,848	\$ 1,000

Parcel ID	Owner Name	Location	Total Impervious Area (ft <sup>2</sup> ) Calculated using	Scenario B Amended
230190000400	NEWTONVILLE REALTY LLC	719 WASHINGTON ST	3,879	\$ 250
550010001500	NEWTON-WELLESLEY HOSPITAL	2011 BEACON ST	516,116	\$ 5,000
310180000300	NEWTON-WELLESLEY-WESTON COMMITTEE	40 ORCHARD AVE	4,085	\$ 250
5102800008A0	NGF INC	30 TOWER RD 001	37,821	\$ 1,500
510400001800	NICKS PIZZA & REST	1214 CHESTNUT ST	19,836	\$ 1,250
2301500011A0	NICOLAZZO MARC	36 CENTRAL AVE	4,092	\$ 250
210290001800	NICOLAZZO VICTOR	867 WASHINGTON ST	3,279	\$ 250
210290001100	NICOLAZZO VICTOR JR TR	837 WASHINGTON ST	11,848	\$ 1,000
220060001700	NIELSEN MARY	94 MADISON AVE	4,751	\$ 250
440250000200	NOBLE & DEVINE HOLDING CO. LLC	271 AUBURN ST	14,499	\$ 1,000
1100500008A0	NONANTUM POST 440	295 CALIFORNIA ST	68,885	\$ 1,750
1101200020A0	NONANTUM VILLAGE PLACE INC	243 WATERTOWN ST	20,836	\$ 1,250
120160000800	NORCROSS CORP	255 NEWTONVILLE AVE	28,308	\$ 1,500
8403400002B0	NORMANDY REAL ESTATE PARTNERS	57 WELLS AVE	89,649	\$ 2,000
8403400002C0	NORMANDY REAL ESTATE PARTNERS	85 WELLS AVE	312,502	\$ 3,500
720030000400	NORTHEASTERN FAMILY INS	47 PARK ST	2,460	\$ 250
5102800008G0	NORTHLAND 215 NEEDHAM LLC	225 NEEDHAM ST	62,344	\$ 1,750
510280000600	NORTHLAND MANAGEMENT CORP	241 NEEDHAM ST	227,083	\$ 3,000
510280000500	NORTHLAND OAK ST LLC	156 OAK ST	388,006	\$ 3,500
510290003800	NSTAR ELECTRIC AND GAS	48 ELLIOT ST	136,873	\$ 2,500
640030000400	NSTAR GAS & ELECTRIC	374 HOMER ST	28,204	\$ 1,500
4100900001A0	NUS CONSULTING	2370 COMMONWEALTH AVE	13,951	\$ 1,000
310080000300	NUSSBAUM MORTON	1105 WASHINGTON ST	6,715	\$ 500
110040000700	NUTMEG ASSOC	213 CALIFORNIA ST	19,796	\$ 1,250
110040000800	NUTMEG ASSOC	217 CALIFORNIA ST	28,163	\$ 1,500
520430002200	NWTN HGLDS PET & GROOMING	9 WOODWARD ST 004	9,551	\$ 750
620090001600	NWW COMM	1301 CENTRE ST	3,551	\$ 250
510400001700	OAK ASSOCIATES	77 OAK ST	20,706	\$ 1,250
840150000500	OAK HILL PARK ASSOCIATION	675 SAW MILL BROOK PKWY	2,144	\$ 250
240150000600	OBRIEN STEVE	73 ELM RD	10,452	\$ 1,000
520360000100	OHARA RESTAURANT	1185 WALNUT ST	2,947	\$ 250
330150000800	OLIPHENT ALEX	216 WEBSTER ST	4,957	\$ 250
140080001000	ONE NEVADA REALTY LLC	320 NEVADA ST	111,892	\$ 2,500
140080000900	ONE NEVADA REALTY TRUST	471 WATERTOWN ST	35,709	\$ 1,500
8403400002A0	ONE WELLS AVE ASSOCIATES	1 WELLS AVE	149,452	\$ 2,500
520390000100	ORCHID CLEANING	1175 WALNUT ST	9,568	\$ 750
440350002000	ORMENAJ MYZAFERE & ALFRED	192 LEXINGTON ST 1	27,533	\$ 1,500
310040000600	O'ROURKE DAVID	76 CHESTNUT ST	2,876	\$ 250
410130001500	O'ROURKE DAVID	417 AUBURN ST 001	6,132	\$ 500
140230000300	OUR LADYS CHURCH	563 WASHINGTON ST	28,300	\$ 1,500
140230000600	OUR LADYS GRAMMER SCHOOL	25 LENGLEN RD	78,961	\$ 2,000
240170000300	OXFORD HOUSE CONDO TRUST	391 WALNUT ST	20,607	\$ 1,250
410320000400	PACKARD COVE ASSOC	237 RIVERVIEW AVE	29,943	\$ 1,500
410320000100	PACKARD COVE ASSOCIATES LLP	241 RIVERVIEW AVE	42,650	\$ 1,500
410350001400	PACKARD COVE ASSOCIATES LLP	130 RUMFORD AVE	164,227	\$ 2,500
330130001100	PADDY O'S	95 ELM ST	2,774	\$ 250
140140000400	PALUMBO BRUNO TR	244 ADAMS ST	6,384	\$ 500
140080004300	PAOLINI ANGELO	109 ADAMS ST	8,488	\$ 750
140080004200	PAOLINI CORP T/C	103 ADAMS ST	18,133	\$ 1,250
110050001000	PAOLINI LOUISE M	305 CALIFORNIA ST	7,902	\$ 750
520080000400	PARISH OF ST PAUL OF NEWTON	60 COLUMBUS ST	3,603	\$ 250

Parcel ID	Owner Name	Location	Total Impervious Area (ft <sup>2</sup> ) Calculated using	Scenario B Amended
550110000700	PARISH OF THE GOOD SHEPA	1692 BEACON ST	2,778	\$ 250
550100005700	PARISH OF THE GOOD SHEPHARD	1671 BEACON ST	11,643	\$ 1,000
8403400002H0	PARTNERS HEALTHCARE	159 WELLS AVE	110,196	\$ 2,500
830110002100	PASSARINI JOHN R	74 NEEDHAM ST	9,093	\$ 750
120040002700	PATEL SANJAY	83 WABAN ST	12,684	\$ 1,000
82015B000100	PEABODY HILL CONDO TRUST	50 OBER RD	76,233	\$ 2,000
610270001900	PEIDIS IOANNIS	749 BEACON ST	4,986	\$ 250
320280000700	PERLMAN SYDNEY A & LAURA M TRS	1470 COMMONWEALTH AVE	20,909	\$ 1,250
710150001200	PERRUZZI PAUL 22	26 ST JAMES ST 002	7,656	\$ 750
110010000100	PHILIP A RAND CO INC	137 CALIFORNIA ST	40,668	\$ 1,500
610360000600	PICCLANG LLC	45 LANGLEY RD	9,253	\$ 750
320030000100	PIERCE SCHOOL ASSOCIATES	88 CHESTNUT ST	36,990	\$ 1,500
2301800001A0	PILTCH RICHARD	612 WASHINGTON ST	9,636	\$ 750
710050000700	POLYHRONOPOULOS NICHOLAS	14 BACON ST	5,619	\$ 500
110130000200	POSTMASTER US POST OFFIC	326 WATERTOWN ST	5,441	\$ 500
210290002800	POSTMASTER US POST OFFIC	897 WASHINGTON ST	14,978	\$ 1,000
720030000500	PRESBYTERIAN CHURCH	75 VERNON ST	34,963	\$ 1,500
710080000400	PRIME REALTY TRUST	282 CENTRE ST	7,140	\$ 500
240090002500	PROCTER ROBERT	19 HIGHLAND AVE	20,538	\$ 1,250
610360000300	PROWER LLC	792 BEACON ST	7,172	\$ 500
520400001000	PUBLIC BUILDINGS DEPT	20 HARTFORD ST	9,182	\$ 750
410350000100	PUBLIC STORAGE	1 LEXINGTON ST	7,930	\$ 750
330130001600	QUARTER REALTY TRUST	49 BORDER ST	4,113	\$ 250
330130001500	QUARTER REALTY TRUST	45 BORDER ST	23,449	\$ 1,250
330130001700	QUARTER REALTY TRUST	51 BORDER ST	25,078	\$ 1,500
120100001400	R J S SERVICE CORP	361 WASHINGTON ST	6,167	\$ 500
3301400001A0	R P HOLMES REALTY TR	97 BORDER ST	5,606	\$ 500
310060002000	RADIANT FUEL	1211 WASHINGTON ST	18,670	\$ 1,250
140110001100	RAPOSA MICHAEL	401 WATERTOWN ST	12,131	\$ 1,000
210320000100	REALTY CORP OF MASS INC	935 WASHINGTON ST	14,246	\$ 1,000
440250000800	REGAN S C	2066 COMMONWEALTH AVE	9,569	\$ 750
310070003300	REPUBLIC CO INC	28 KEMPTON PL	20,501	\$ 1,250
330110001300	RESTAURANT ARTS INC	1293 WASHINGTON ST	11,292	\$ 1,000
830030004700	RICHARDS ARKLAY S CO INC	72 WINCHESTER ST	11,624	\$ 1,000
610420002400	RIDINO JEAN	10 CHASE ST	3,386	\$ 250
620100000900	RIFKIN INESSA	1345 CENTRE ST	4,612	\$ 250
710390001400	RIVERSIDE C M H R C	173 TREMONT ST	2,510	\$ 250
410310003800	RIVERWOOD CONDO	83 STANIFORD ST	55,992	\$ 1,750
84034A000200	RJ WELLS MANAGEMENT LLC	200 WELLS AVE	33,501	\$ 1,500
710070000200	RMR WEST LLC	255 WASHINGTON ST	48,712	\$ 1,500
610380000500	ROCHE BODY SHOP	740 BEACON ST	9,971	\$ 750
240090001200	ROCKLAND TR CO	40 AUSTIN ST	10,982	\$ 1,000
830110001500	RUGGIERO RONALD	40 NEEDHAM ST	8,506	\$ 750
230160003200	S & C COURT ST LLC	75 COURT ST	10,076	\$ 1,000
830280000300	S SALETT TRUSTEE	70 JACONNET ST	17,697	\$ 1,250
210230000100	S&H NEWTON REALTY LLC	659 WATERTOWN ST	3,334	\$ 250
620090000400	SACRED HEART CHURCH	1317 CENTRE ST	19,967	\$ 1,250
620100000800	SACRED HEART PARISH CTRE	1337 CENTRE ST	54,526	\$ 1,750
620090000500	SACRED HEART RECTORY	1321 CENTRE ST	6,668	\$ 500
330100000400	SAJAK REALTY TRUST	1274 WASHINGTON ST	5,735	\$ 500
120200000100	SALUSTI PHYLLIS	8 MT IDA ST	9,051	\$ 750

Parcel ID	Owner Name	Location	Total Impervious Area (ft <sup>2</sup> ) Calculated using	Scenario B Amended
340460001000	SALVATION ARMY OF MASS I	65 FALMOUTH RD	1,938	\$ 250
120070000100	SAMIA LEON	45 WABAN ST	4,767	\$ 250
210120001100	SANTINO BELLI CORP LLC	7 FARWELL ST	23,626	\$ 1,250
530260000900	SARBEN REALTY CORP	55 WYMAN ST	18,036	\$ 1,250
510450001200	SAWYER REALTY HOLDING LLC	1213 CHESTNUT ST	4,035	\$ 250
310280008000	SCANDINAVIAN LIVING CENTER	206 WALTHAM ST	56,494	\$ 1,750
230160000300	SCHIAVONE BROS SALVAGE CO	16 MAGUIRE CT	5,583	\$ 500
650110000400	SCOTT BARATZ	383 BOYLSTON ST	11,999	\$ 1,000
510010000500	SECOND BAPTIST CHURCH	75 ELLIS ST	2,598	\$ 250
510010000400	SECOND BAPTIST CHURCH PARSONAGE	65 ELLIS ST 001	3,045	\$ 250
210280000800	SECOND STEP	21 FOSTER ST	11,461	\$ 1,000
650100002400	SEGAL DAVID	21 JACKSON ST	1,283	\$ 250
650190006000	SEGAL DAVID	391 LANGLEY RD	2,382	\$ 250
330150003300	SHOGUN ENTERPRISES	1385 WASHINGTON ST 001	6,228	\$ 500
140120002100	SILVER LAKE LIQUOR	342 WATERTOWN ST	8,103	\$ 750
140110001100	SILVER LAKE REALTY TRUST	120 ADAMS ST	12,131	\$ 1,000
110070002600	SILVER LAKE REALTY TRUST	293 WATERTOWN ST	12,743	\$ 1,000
650080010000	SIMON PROPERTIES	175 BOYLSTON ST	313,063	\$ 3,500
650080009900	SIMON PROPERTIES	225 BOYLSTON ST	377,926	\$ 3,500
120030000400	SISTERS OF SAINT JOSEPH	200 JACKSON RD	114,361	\$ 2,500
120060001000	SKONIECKI TRACY	457 WASHINGTON ST	5,542	\$ 500
220010001600	SLD N LLC	285 NEWTONVILLE AVE	27,591	\$ 1,500
140080003800	SMC TRUST	75 ADAMS ST	31,878	\$ 1,500
210120000900	SMC TRUST	175 NORTH ST	52,510	\$ 1,750
1101400001A0	SOLARI STEPHEN COOK ST REALTY DEV.	10 COOK ST	1,578	\$ 250
8403400002R0	SOLOMON SCHECHTER DAY SCH	125 WELLS AVE	132,874	\$ 2,500
840190000200	SOLOMON SCHECHTER SCHOOL	60 STEIN CIR	64,634	\$ 1,750
650110000200	SONIA PAINE ANTIQUES	373 BOYLSTON ST	4,479	\$ 250
140140001600	SONS OF ITALY	200 ADAMS ST	10,831	\$ 1,000
540220004800	SOUTH ONE REALTY LLC	1144 BEACON ST	19,461	\$ 1,250
84034A000600	SOUTHWORT DEV	120 WELLS AVE	23,336	\$ 1,250
230180000200	SOVEREIGN BANK	624 WASHINGTON ST	17,676	\$ 1,250
410140000200	ST BERNARD CHURCH	45 ASH ST	7,610	\$ 750
330040000500	ST BERNARDS CHURCH	1515 WASHINGTON ST	17,013	\$ 1,250
330030001100	ST BERNARDS RECTORY	1529 WASHINGTON ST	11,748	\$ 1,000
630090000800	ST IGNATIUS RECTORY	28 COMMONWEALTH AVE	3,304	\$ 250
630090000900	ST IGNATIUS CHURCH	10 COMMONWEALTH AVE	18,262	\$ 1,250
240140000100	ST JOHNS PARISH OF NEWTON	297 LOWELL AVE	11,075	\$ 1,000
420300000900	ST MARYS CHURCH	250 CONCORD ST	16,457	\$ 1,250
4203000009A0	ST MARY'S CHURCH RECTORY	260 CONCORD ST	4,482	\$ 250
520080001100	ST PAULS CHURCH	1135 WALNUT ST	7,056	\$ 500
710350001800	STANTON JUDITH	34 PARK ST	3,749	\$ 250
610360000400	STAR MARKETS COMPANY INC.	780 BEACON ST	15,175	\$ 1,250
420310001600	STARBUCKS # 7797	2322 WASHINGTON ST	6,701	\$ 500
710020000100	STARBUCKS COFFEE #10155	259 CENTRE ST	24,335	\$ 1,250
220060002100	STAVROPOULOS MICHAEL & VASILIKI	336 WALNUT ST	7,913	\$ 750
720390001700	STERLING GOLF MNGMNT INC	212 KENRICK ST	97,299	\$ 2,000
710220000400	STERN KEITH	115 HUNNEWELL AVE	4,084	\$ 250
110130000300	STEVEN & MICHAEL SOLARI	316 WATERTOWN ST	10,375	\$ 1,000
510160001000	STONE INSTITUTE	277 ELLIOT ST	78,363	\$ 2,000
140150005200	STONE STAR LLC	203 ADAMS ST	1,472	\$ 250

Parcel ID	Owner Name	Location	Total Impervious Area (ft <sup>2</sup> ) Calculated using	Scenario B Amended
110120001100	STOP & SHOP	148 CALIFORNIA ST	190,886	\$ 2,500
520220000100	STRAUSS LEONARD H.	18 STATION AVE	2,336	\$ 250
830110002200	STRYMISH LOUIS	82 NEEDHAM ST	48,586	\$ 1,500
640280000200	SULLIVAN & CO	837 BEACON ST	10,981	\$ 1,000
8301100018A0	SULLIVAN PAUL	66 NEEDHAM ST	21,690	\$ 1,250
830110001800	SULLIVAN REALTY TR	60 NEEDHAM ST	18,630	\$ 1,250
310030001900	SULLIVAN TIRE	1180 WASHINGTON ST	18,718	\$ 1,250
830110002300	SUMMERFIELD MARTIN	88 NEEDHAM ST	8,958	\$ 750
2102900019A0	SUN COMPANY INC	875 WASHINGTON ST	9,797	\$ 750
650080007100	SUN OIL COMPANY	325 BOYLSTON ST	4,877	\$ 250
510250000800	SUVALLEALLEN	56 RAMSDELL ST	32,794	\$ 1,500
140010000200	SWARTZ HARDWARE CO	353 WATERTOWN ST 001	12,774	\$ 1,000
640030000100	TARANTO ANTHONY	400 HOMER ST	2,067	\$ 250
610380000400	TARTUFO RESTAURANT MBLLLC	22 UNION ST	3,312	\$ 250
710050000100	TAURUS MGMT SERVICES LLC	275 WASHINGTON ST	79,360	\$ 2,000
710040000500	TAURUS WASHINGTON LLC	313 WASHINGTON ST	20,371	\$ 1,250
230190000200	TAVAKIJIAN LIVON	709 WASHINGTON ST	3,448	\$ 250
640300000100	TD BANKNORTH	1185 CENTRE ST	8,483	\$ 750
140080000700	TEE GEE LLC	441 WATERTOWN ST	10,978	\$ 1,000
820410000700	TEMPLE BETH AVODAH	45 PUDDINGSTONE LANE 001	94,830	\$ 2,000
730320000100	TEMPLE EMANUEL	10 ASHFORD RD	73,749	\$ 1,750
650080000300	TEMPLE MISHKAN TEFILA	300 HAMMOND POND PKWY	204,883	\$ 3,000
430440000700	TEMPLE REYIM	1858 WASHINGTON ST	97,575	\$ 2,000
320240000900	TEMPLE SHALOM OF NEWTON	175 TEMPLE ST	44,924	\$ 1,500
310070002800	TENNANT VENTURES LLC	1149 WASHINGTON ST	7,454	\$ 500
830120000800	TERRAZZINO INVESTMENT TRUST	106 NEEDHAM ST	7,233	\$ 500
110040000600	TH MCCOY RESTAURANT GROUP	195 CALIFORNIA ST	30,403	\$ 1,500
510280001600	TH MCCOY RESTAURANT GROUP	111 NEEDHAM ST	33,340	\$ 1,500
140140002600	THE ADAMS STREET SYNAGOGU	168 ADAMS ST	2,921	\$ 250
830130001300	THE ATLANTIC INTEREST LTD PARTNERSHIP	130 NEEDHAM ST	12,306	\$ 1,000
820040003300	THE CHURCH IN BOSTON	50 DUDLEY RD	34,667	\$ 1,500
310070003500	THE CLAIR TRUST	25 KEMPTON PL	20,318	\$ 1,250
410150000900	THE DRESSING ROOM	293 AUBURN ST	9,291	\$ 750
720040000200	THE ELIOT CHURCH OF NEWT	474 CENTRE ST	29,250	\$ 1,500
140010001800	THE EVANGELICAL BAPTIST	23 CHAPEL ST	8,188	\$ 750
520430002200	THE FOUR WALLS	1001 BOYLSTON ST 003	9,551	\$ 750
120110000100	THE GATEWAY REALTY TR	296 WASHINGTON ST	171,069	\$ 2,500
440170000200	THE GAZEBO CONDO TRUST	160 PINE ST	60,046	\$ 1,750
110130000100	THE GROWTH CO INC	330 WATERTOWN ST	3,084	\$ 250
520080001400	THE HAMILTON CO	34 LINCOLN ST	6,541	\$ 500
640050000200	THE LITTLE PANDA HOT POT GOURMET CHINESE	870 WALNUT ST	19,462	\$ 1,250
230230001200	THE MOUNT VERNON CO.	230 WALNUT ST	10,716	\$ 1,000
230230000600	THE MOUNT VERNON COMPANY	1 WALNUT TER	16,815	\$ 1,250
6501900045B0	THE NEWTON TERRACES LLC	287 LANGLEY RD	206,481	\$ 3,000
330170002400	THE PORTLAND GROUP	10 WESTWOOD ST	20,617	\$ 1,250
830310002500	THE PRICE CENTER	25 CHRISTINA ST	86,474	\$ 2,000
320040000100	THE SECOND CHURCH IN NEW	60 HIGHLAND ST	61,272	\$ 1,750
140030000900	THE THIRTY EIGHT COLONIAL	38 COLONIAL AVE	5,649	\$ 500
140080000100	THE VILLAGE BANK	405 WATERTOWN ST	3,398	\$ 250
140080000200	THE VILLAGE BANK	413 WATERTOWN ST	4,286	\$ 250
220060002000	THE VILLAGE BANK	330 WALNUT ST	10,929	\$ 1,000



Parcel ID	Owner Name	Location	Total Impervious Area (ft <sup>2</sup> ) Calculated using	Scenario B Amended
520360000300	THEPTHAI INC	1203 WALNUT ST	33,064	\$ 1,500
620110000600	THIRTEEN FIFTY NINE CENTRE LLC	1359 CENTRE ST	4,532	\$ 250
310110001500	TIEDEMANN BRUCE R TR	68 PARSONS ST	4,862	\$ 250
330080000200	TODYS GULF	1358 WASHINGTON ST	24,308	\$ 1,250
410160000800	TOMS PIZZA	417 LEXINGTON ST	7,502	\$ 750
140150002400	TONY'S AUTO SERVICE	414 WATERTOWN ST	10,780	\$ 1,000
720050002900	TOWARD INDEPENDENT LIVING & LEARNIN	10 WELLINGTON TER	6,145	\$ 500
650080007300	TOWERS OF CHESTNUT HILL	250 HAMMOND POND PKWY	289,120	\$ 3,000
510280000800	TREFFLER & SONS	29 TOWER RD	24,107	\$ 1,250
220050003500	TRIANTASILLES CHARLES H	105 MADISON AVE	4,125	\$ 250
640410000700	TRINITY CHURCH	20 FURBER LANE	4,589	\$ 250
640410000600	TRINITY CHURCH	1097 CENTRE ST	12,618	\$ 1,000
650150010300	TRINITY PARISH	12 RIDGE AVE	2,839	\$ 250
640410000500	TRINITY PARISH OF NEWTON	1091 CENTRE ST	4,239	\$ 250
630110000500	TRUSTEES OF BOSTON COLLEGE	40 OLD COLONY RD	2,746	\$ 250
330120000200	TSI WEST NEWTON INC	1359 WASHINGTON ST 001	13,034	\$ 1,000
510450000900	TULLIO MICHAEL	1185 CHESTNUT ST	13,042	\$ 1,000
520210000100	TWEAD REALTY	1150 WALNUT ST	7,725	\$ 750
530260001200	U S POST OFFICE	83 WYMAN ST	3,511	\$ 250
510280002500	UBC EQUITY PARTNERS LLC	19 NEEDHAM ST	102,093	\$ 2,500
550480003600	UNION CHURCH SOCIETY	00 WABAN AVE	12,686	\$ 1,000
320040001200	UNITED METH CHR OF NEWTON	17 RICHFIELD RD	2,462	\$ 250
220180001000	UNITED METHODIST CHURCH	430 WALNUT ST	21,157	\$ 1,250
830130001000	UPPER FALLS BEVERAGE	148 NEEDHAM ST	14,816	\$ 1,000
630330002300	US POST OFFICE	14 MIDDLESEX RD	22,615	\$ 1,250
830030004800	V C A ROTHERWOOD ANIMAL HOSPITAL	78 WINCHESTER ST	8,291	\$ 750
230200000600	VERIZON	791 WASHINGTON ST	49,119	\$ 1,500
720110000700	VERNON ARMS CONDOMINIUM	300 TREMONT ST	10,765	\$ 1,000
510490000600	VILLAGE FALLS CONDO TR	181 OAK ST	78,007	\$ 2,000
540220000800	VINO DIVINO INC	899 WALNUT ST	5,257	\$ 500
440230000300	VIRIDIAN ASSOCIATES LLC	72 ROWE ST	27,154	\$ 1,500
440230000100	VIRIDIAN ASSOCIATES LLC	84 ROWE ST	142,958	\$ 2,500
310070002300	W NEWTON HEALTH AND REHAB	25 ARMORY ST	30,669	\$ 1,500
5302900002A0	WABAN MARKET	12 WINDSOR RD	51,372	\$ 1,750
540220005300	WABAN REALTY	1180 BEACON ST	12,985	\$ 1,000
830120000600	WALCOTT CORPORATION	118 NEEDHAM ST	4,382	\$ 250
830120000300	WALCOTT CORPORATION	122 NEEDHAM ST	19,479	\$ 1,250
120090001500	WALGREENS # 13081	399 WASHINGTON ST	7,720	\$ 750
610330000600	WALGREENS STORE #1871	22 LANGLEY RD	33,869	\$ 1,500
640030001100	WALGREENS STORE #2330	873 WALNUT ST 001	15,278	\$ 1,250
520080000300	WALK EDWARD	64 COLUMBUS ST	9,187	\$ 750
820020000900	WALKER DAVID TR	232 BOYLSTON ST	10,874	\$ 1,000
430310001600	WALKER MISSIONARIES	169 GROVE ST	6,400	\$ 500
520370000100	WALNUT REALTY	1194 WALNUT ST	11,364	\$ 1,000
240090001800	WALNUT STREET TRUST	305 WALNUT ST	4,113	\$ 250
610270000100	WALSH ROB	761 BEACON ST	4,599	\$ 250
320240000600	WARREN HOUSE ASSOCIATES	1600 WASHINGTON ST	101,640	\$ 2,500
230180000300	WARREN PETER	650 WASHINGTON ST	9,482	\$ 750
620090001300	WASH HOUSE OF STUDIES IN	860 BEACON ST	7,548	\$ 750
310070004000	WASHINGTON WEST CONDO	1183 WASHINGTON ST	6,226	\$ 500
330150001000	WEBSTER YARD L.P.	200 WEBSTER ST	62,995	\$ 1,750

Parcel ID	Owner Name	Location	Total Impervious Area (ft <sup>2</sup> ) Calculated using	Scenario B Amended
620160001300	WEEKS SCHOOL	7 HEReward RD	98,733	\$ 2,000
220040001000	WEI CHUNG CHOU	417 NEWTONVILLE AVE	8,164	\$ 750
84034A000300	WELLS 180 LLC	180 WELLS AVE	103,513	\$ 2,500
84034A000100	WELLS 60 REALTY LLC	60 WELLS AVE	79,919	\$ 2,000
8403400002G0	WELLS AVE BUSINESS CENTER LLC	145 WELLS AVE	34,930	\$ 1,500
8403400002U0	WELLS LIMITED PARTNERSHIP	199 WELLS AVE	64,417	\$ 1,750
84034A000500	WELLS RIVERPARK REALTY TRUST	150 WELLS AVE	24,013	\$ 1,250
84034A000700	WELLS RIVERPARK REALTY TRUST	100 WELLS AVE	42,792	\$ 1,500
84034A000400	WELLS RIVERPARK REALTY TRUST	160 WELLS AVE	49,698	\$ 1,500
84034A000800	WELLS RIVERPARK REALTY TRUST	70 WELLS AVE	51,053	\$ 1,750
3301000002A0	WEST NEWTON CINEMA	1296 WASHINGTON ST	12,418	\$ 1,000
310070003700	WEST NEWTON CITGO	1169 WASHINGTON ST	5,456	\$ 500
5102800008D0	WHDH TV	45 TOWER RD	8,438	\$ 750
540220000400	WHOLE FOOD MARKET	1114 BEACON ST	34,830	\$ 1,500
620040001200	WHOLE FOODS MARKET	916 WALNUT ST	33,835	\$ 1,500
230170000100	WHOLE FOODS MARKET SITE #10092	641 WASHINGTON ST	70,508	\$ 1,750
830130000400	WIGGIN ERMA	45 KENNETH ST	9,336	\$ 750
710160001400	WILK HARVEY & ELYSE	11 ORCHARD ST	6,367	\$ 500
610320000300	WILLOW MONTROSE LLC	1148 CENTRE ST	7,062	\$ 500
240100000300	WILSON ADRIENNE	37 WALNUT PL	4,701	\$ 250
510280003000	WINCHESTER TRUST	49 WINCHESTER ST	69,306	\$ 1,750
530320000600	WINDSOR CLUB	00 WINDSOR RD	48,981	\$ 1,500
820040004900	WINSTON BROTHERS INC	11 FLORENCE ST	50,723	\$ 1,750
220050003400	WOLEK YARROS TR	308 WALNUT ST	12,340	\$ 1,000
520360000200	WONG STANLEY LIMITED PARTNERSHIP	1191 WALNUT ST 001	642	\$ 250
430460001100	WOODLAND GOLF CLUB	00 WASHINGTON ST	207,478	\$ 3,000
420090000700	WOODLAND GOLF COURSE	320 GROVE ST	39,193	\$ 1,500
520080000200	WORKSHOP OF WOMANS CLUB	72 COLUMBUS ST	2,807	\$ 250
330120001200	YOUNG INVESTMENTS LLC	429 CHERRY ST	11,428	\$ 1,000
830120000100	ZAMSKY SOFIA	100 NEEDHAM ST	5,086	\$ 500
710070004500	ZAYAS FRED	185 CHARLESBANK RD	4,861	\$ 250
110120000800	ZEGARELLI JOANNE -1ST FL	86 LOS ANGELES ST 1STFL	9,969	\$ 750
610270000200	ZENKER ARNOLD	214 SUMNER ST	8,813	\$ 750
110110000600	ZMG REALTY TRUST	204 CALIFORNIA ST	6,788	\$ 500
710010000100	ZOHRAB SARKISSIAN	249 CENTRE ST	6,758	\$ 500
630080001900	ZUSSMAN DAVID	219 COMMONWEALTH AVE	9,039	\$ 750
610350000500	ZUSSMAN DAVID	1280 CENTRE ST	22,363	\$ 1,250
610360000900	ZUSSMAN DAVID	101 UNION ST	30,480	\$ 1,500

**Total  
Revenues \$1,103,250**

Parcel ID	Owner Name	Location	Total Impervious Area	Scenario B Amended
			(ft <sup>2</sup> ) Calculated using GIS Software	
Parcel ID	OWNER NAME	LOCATION	IMPERVIOUS AREA	Charge
220060001800	100 MADISON TRUST	100 MADISON AVE	7,844	\$ 750
540410001200	1005 BOYLSTON ST RLTY TR	1005 BOYLSTON ST	6,897	\$ 500
310090000400	1069 WASHINGTON ST REALTY TRUST	1069 WASHINGTON ST	4,021	\$ 250
640050000100	1087 BEACON CONDO TR	1087 BEACON ST	12,229	\$ 1,000
510460000100	109 OAK ST CONDO TRUST	109 OAK ST	50,912	\$ 1,750
650080007000	11 JOHN ST LLC	15 JOHN ST	6,743	\$ 500
830120000700	112 NEEDHAM ST LLC.	112 NEEDHAM ST	7,575	\$ 750
520080001500	1157 WALNUT LLC	1157 WALNUT ST	1,904	\$ 250
520370002000	1200 WALNUT ST LMTD PTNSHP	1200 WALNUT ST 001	7,909	\$ 750
510350000100	1238 CHESTNUT ST TRUST	1238 CHESTNUT ST	85,383	\$ 2,000
640280002700	1251 CENTRE LP	1253R CENTRE ST 001	5,033	\$ 500
610350000200	1296 CENTRE ST ASSOC LP	1300 CENTRE ST 002	9,350	\$ 750
330150003400	1381-1389 WASHINGTON ST LLC	1389A WASHINGTON ST	4,049	\$ 250
8301100014A0	14 NEEDHAM ST LLC	14 NEEDHAM ST	13,354	\$ 1,000
84034A0005A0	154 WELLS ASSOC	154 WELLS AVE	22,074	\$ 1,250
830300001000	160 CHARLEMONT LLC	1600 CHARLEMONT ST	144,341	\$ 2,500
210120000800	161 NORTH STREET REALTY LLC	161 NORTH ST	29,039	\$ 1,500
830280008400	188 NEEDHAM ST LMTD PTSHP	188 NEEDHAM ST	83,436	\$ 2,000
8403400002S0	189 WELLS ASSOC LP	181 WELLS AVE	54,119	\$ 1,750
540410001100	20 WOODWARD ST NOMINEE TRUST	20 WOODWARD ST	2,964	\$ 250
440250000700	2066 REALTY TR OF 2000	2078 COMMONWEALTH AVE	4,556	\$ 250
830280008300	210 NEEDHAM LTD PARTNRSHP	210 NEEDHAM ST	55,987	\$ 1,750
420030000100	2150 WASHINGTON ST LP	2150 WASHINGTON ST	50,475	\$ 1,750
140180001800	223 ADAMS ST TRUST	221 ADAMS ST	6,048	\$ 500
120130000900	24-28 RICHARDSON ST LLC	26 RICHARDSON ST	5,689	\$ 500
410150000200	244 248 ROBBINS ST LLC	286 MELROSE ST	3,075	\$ 250
410320000300	253 RIVERVIEW AVE REALTY TRUST	253 RIVERVIEW AVE	6,510	\$ 500
830300001200	260 NEEDHAM ST ASSOCIATES	260 NEEDHAM ST	93,835	\$ 2,000
110010000400	28-30 RIVERDALE AVE	28 RIVERDALE AVE	29,774	\$ 1,500
220040001500	288 WALNUT REALTY TRUST	288 WALNUT ST	16,552	\$ 1,250
510180000400	3 AND ONE SUPERETTE	203 ELLIOT ST	1,889	\$ 250
330150002400	30 BORDER STREET LLC	30 BORDER ST	13,940	\$ 1,000
220150000900	305 CABOT ST REALTY TRUST	305 CABOT ST	6,779	\$ 500
830310002600	320 NEEDHAM LLC	320 NEEDHAM ST	76,870	\$ 2,000
630010000700	33 COMM CONDO	27 COMMONWEALTH AVE	12,168	\$ 1,000
620130000700	33 PAUL ST CONDO TR	33 PAUL ST 001	24,604	\$ 1,250
440350005900	340 RIVER ST TRUST	76 LEXINGTON ST 001	4,442	\$ 250
8302800007A0	36 JACONNET LLC	36 JACONNET ST	4,753	\$ 250
510250000900	38 RAMSDELL ST LLC	38 RAMSDELL ST	12,501	\$ 1,000
650190006400	405 CONDO ASSOCIATION INC	405 LANGLEY RD	8,582	\$ 750
650100002900	410-412 CONDO TRUST	410 LANGLEY RD	9,413	\$ 750
620130000800	53 PAUL ST CONDO ASSOC	53 PAUL ST	27,255	\$ 1,500
120200000200	543-549 CENTRE ST TRUST	543 CENTRE ST	10,898	\$ 1,000
610030002200	552 COMM AVE LLC	552 COMMONWEALTH AVE 00	10,231	\$ 1,000
620280002000	575 BOYLSTON LLC	575 BOYLSTON ST	8,882	\$ 750
410310001200	5TH LEXINGTON ST APT TR	125 LEXINGTON ST	14,598	\$ 1,000
610360000800	69 UNION ST RLTY TR	71 UNION ST	3,381	\$ 250
2301900001C0	701 WASHINGTON ST TRUST	701 WASHINGTON ST	3,155	\$ 250
710130000800	73 CHARLESBANK CONDO TR	73 CHARLESBANK RD	16,531	\$ 1,250
520360000400	7-ELEVEN INC	1639 CENTRE ST	4,884	\$ 250
830030005200	7-ELEVEN INC	98 WINCHESTER ST	6,242	\$ 500
220040001300	80-86 BOWERS ST REALTY TRUST	80 BOWERS ST	3,988	\$ 250
620040000500	956 WALNUT ST LLC	956 WALNUT ST	6,633	\$ 500
140080004000	97 ADAMS ST REALTY TRUST	97 ADAMS ST	31,214	\$ 1,500
110020000400	A & L TRUST	173 CALIFORNIA ST	8,838	\$ 750
520430002200	ABBER JULES	991 BOYLSTON ST	9,551	\$ 750
320120004500	ABBOTT NEIL	44 WINTHROP ST	5,025	\$ 500
610290001500	ABUAMARA SUHA	197 GRANT AVE	1,771	\$ 250
330150002800	ACTIONVEST MANAGEMENT CORP	1381 WASHINGTON ST	9,460	\$ 750
330150003300	ACTIONVEST MGMT CORP	1387 WASHINGTON ST	6,228	\$ 500
440250000600	AD VANTAGE INC	430 LEXINGTON ST	8,376	\$ 750
140140002400	ADAMS VILLA CONDOMINIUMS	174 ADAMS ST	18,762	\$ 1,250
6300100009A0	ADVANTAGE PROPERTY MANAGEMENT	37 COMMONWEALTH AVE	12,188	\$ 1,000
830280003000	ADVANTAGE PROPERTY MANAGEMENT	303 WINCHESTER ST	47,884	\$ 1,500
520360001000	ADVANTAGE REAL ESTATE COMPANY	114 FLORAL ST	7,466	\$ 500
820040004300	AFFINITY PROPERTY SERVICES	360 BOYLSTON ST	45,654	\$ 1,500
820040004400	AFFINITY PROPERTY SERVICES LLC	336 BOYLSTON ST	75,811	\$ 2,000

<u>Parcel ID</u>	<u>OWNER NAME</u>	<u>LOCATION</u>	<u>IMPERVIOUS AREA</u>	<u>Charge</u>
440250000500	AGUILAR ESTUARDO & LAURA	438442 LEXINGTON ST	7,664	\$ 750
510060001700	AJAMIAN GARY	1026 CHESTNUT ST	8,030	\$ 750
440030003700	ALBANO STEPHEN	211 DERBY ST	2,000	\$ 250
210120000600	ALBEMARLE REALTY TRUST	129 NORTH ST	98,809	\$ 2,000
210120001800	ALBEMARLE RLTY TR	83 FARWELL ST	33,515	\$ 1,500
240010000100	ALBERTSONS INC SITE #	31 AUSTIN ST	77,450	\$ 2,000
440250001000	ALBERTSONS INC SITE #7568	2040 COMMONWEALTH AVE	116,791	\$ 2,500
610020001000	ALEXANDER KAY EDWARD	90 SUMNER ST	4,586	\$ 250
640300000200	ALEXANDRIDES HELEN	19 PLEASANT ST	4,287	\$ 250
320330000300	ALL NEWTON MUSIC SCHOOL	321 CHESTNUT ST	16,171	\$ 1,250
640050000400	ALLEN LOUISE	858 WALNUT ST	19,313	\$ 1,250
410170001800	ALLIANCE ENERGY LLC.	2095 COMMONWEALTH AVE	16,781	\$ 1,250
410130002100	ALTER ROBERT	45 WOODBINE ST	2,295	\$ 250
710070004400	ALTERNATIVE HOME INC	33 NONANTUM PL	2,382	\$ 250
410120001000	ALTERNATIVE HOME INC	459 AUBURN ST	3,416	\$ 250
510450000500	AMERICAN TOWER CORP	1165 CHESTNUT ST	27,884	\$ 1,500
650190004500	ANDOVER NEWTON THEO SCHL	125 HERRICK RD	292,523	\$ 3,000
210120001000	ANOTHER CAFE FIORELLA INC	187 NORTH ST	24,690	\$ 1,250
510410001300	ARANSKY PETER	336 ELLIOT ST	6,934	\$ 500
430450003000	ARBORPOINT AT WOODLAND STATION	1940 WASHINGTON ST	47,766	\$ 1,500
410060001400	ARCURI JOSEPH T	132 CHARLES ST	12,288	\$ 1,000
330030000100	ARCURI TAMMY L	31 AUBURN ST	4,821	\$ 250
520080001600	ARIN REALTY	17 LINCOLN ST 001	8,994	\$ 750
550400001300	ARNOLD RICHARD M	42 ANNAWAN RD	2,744	\$ 250
630010000600	ARROW MUTUAL LIABILITY I	23 COMMONWEALTH AVE	1,368	\$ 250
230160000900	ARS RESTORATION SPECIALISTS	38 CRAFTS ST	15,277	\$ 1,250
140080000500	ASHTONBROOKE LLC	421 WATERTOWN ST	6,452	\$ 500
820020000100	ATRIUM WELLNESS CENTER LLC	300 BOYLSTON ST	111,403	\$ 2,500
430210000400	AUBURNDALE COMMUNITY	230 CENTRAL ST	13,308	\$ 1,000
430170001000	AUBURNDALE CONGREG CHURCH	64 HANCOCK ST	28,693	\$ 1,500
410150001000	AUBURNDALE COOP BANK	305 AUBURN ST	2,979	\$ 250
410150001100	AUBURNDALE CO-OP BANK	313 AUBURN ST	5,335	\$ 500
410150001200	AUBURNDALE COOPERATIVE	319 AUBURN ST	7,208	\$ 500
410160000600	AUBURNDALE LIQUORS	2104 COMMONWEALTH AVE	7,540	\$ 750
330020000700	AUCTION DIRECET PREOWNED INC	1545 WASHINGTON ST	8,735	\$ 750
820020000200	AVALONBAY COMMUNITIES INC	160 BOYLSTON ST	145,066	\$ 2,500
510280001700	AVALONBAY COMMUNITIES INC	89 NEEDHAM ST	233,281	\$ 3,000
720280001000	AVERY IRWIN	45 WATERSTON RD	3,617	\$ 250
110070000300	AZAD NAJIM	3 FAXON ST	4,817	\$ 250
110060003300	B&V REALTY TRUST	329 WATERTOWN ST	6,240	\$ 500
420110000400	B.H. NORMANDY OWNER LLC	399 GROVE ST	94,026	\$ 2,000
110140000100	BALAFAS EVANGELOS	302 WATERTOWN ST	4,641	\$ 250
330100000500	BANK OF AMERICA	1 CHESTNUT ST	3,673	\$ 250
240090001700	BANK OF AMERICA	303 WALNUT ST	5,015	\$ 500
530260001500	BANK OF AMERICA	466 WOODWARD ST	5,791	\$ 500
610360000100	BANK OF AMERICA	808 BEACON ST	6,425	\$ 500
610380000300	BARATZ GERALD	80 LANGLEY RD	3,761	\$ 250
5402200049A0	BARATZ GERALD	1158 BEACON ST	19,472	\$ 1,250
310060001200	BARRON REALTY TRUST	1191 WASHINGTON ST	6,530	\$ 500
430390001100	BARRY L PRICE REHABILITATION CENTER I	1765 WASHINGTON ST	4,336	\$ 250
430390001700	BARRY PRICE REHAB CENTER	1751 WASHINGTON ST	4,562	\$ 250
1100700003200	BARTOLOMUCCI LEONA	86 DALBY ST	8,708	\$ 750
710080000600	BASTIANELLI ALFREDO	65 JEFFERSON ST	10,296	\$ 1,000
240250003100	BAUMAN SHERRY	73 SHEFFIELD RD	4,082	\$ 250
640280002800	BEACON PLACE REALTY TRUST	9 BEACON PL	3,247	\$ 250
540220004600	BEATITUDES SERVICES GROUP LLC	1138 BEACON ST	12,317	\$ 1,000
830110001900	BECK ISAAC	70 NEEDHAM ST 001	16,083	\$ 1,250
830110002000	BECK ISAAC F	72 NEEDHAM ST	2,766	\$ 250
530150000100	BEER JOAN	41 AVALON RD	4,207	\$ 250
220060001500	BELLEVUE HOLDINGS LLC	80 MADISON AVE	10,061	\$ 1,000
230150002600	BELLI A R	70 CRAFTS ST	19,252	\$ 1,250
140080003700	BELLI SILVER LAKE LLC	48 SILVER LAKE AVE	5,468	\$ 500
1400800034A0	BELLI SILVER LAKE LLC	76 SILVER LAKE AVE	15,109	\$ 1,250
210020000200	BEMIS MILL LLC	3R BRIDGE ST	33,824	\$ 1,500
210320003300	BEMPORAD BRENDA	125 LOWELL AVE	3,998	\$ 250
420310001300	BENCHMARK NEWTON LWR FLS SHLLC	2300 WASHINGTON ST	61,833	\$ 1,750
1100100001D0	BENNETT TRUST	149 CALIFORNIA ST	15,019	\$ 1,250
320240000300	BEVERLY ENTERPRISES	1650 WASHINGTON ST	41,457	\$ 1,500
140150002600	BIANCHI JOSEPH	15 ADAMS CT	4,962	\$ 250
330330000100	BIANCHI JOSEPH A	67 RIVER ST	3,787	\$ 250

<u>Parcel ID</u>	<u>OWNER NAME</u>	<u>LOCATION</u>	<u>IMPERVIOUS AREA</u>	<u>Charge</u>
140150002200	BIANCHI MARIA TR	418 WATERTOWN ST	2,951	\$ 250
230140000200	BIDIBIDI NAZILA	130 WALNUT ST	3,658	\$ 250
5102800008F0	BIGELOW OIL CO	50 TOWER RD	59,862	\$ 1,750
1100100001A0	BIGELOW REALTY	141 CALIFORNIA ST	61,669	\$ 1,750
210290001200	BIGELOW REALTY TR	849 WASHINGTON ST 001	7,550	\$ 750
210290001300	BIGELOW REALTY TR	18 BAILEY PL	9,382	\$ 750
210290001600	BIGELOW REALTY TRUST	861 WASHINGTON ST 002	16,919	\$ 1,250
720010000400	BIII NEWTON SENIOR HOUSING / BENCHMA	430 CENTRE ST	40,227	\$ 1,500
220070004800	BIII NEWTONVILLE SENIOR / BENCHMARK	24 MUNROE ST	81,220	\$ 2,000
1400800010A0	BIOTTI JOSEPH TR	459 WATERTOWN ST	53,004	\$ 1,750
610380001600	BIRNBAUM HERBERT	670 BEACON ST	4,280	\$ 250
430100000600	BIRNBAUM HOWARD	36 CENTRAL ST	4,091	\$ 250
630010001000	BK REALTY TRUST	41 COMMONWEALTH AVE	10,760	\$ 1,000
5302000016A0	BLACHER RICHARD S	50 PLAINFIELD ST	4,916	\$ 250
650110000100	BLACKER ALAN TR	30 JACKSON ST	8,260	\$ 750
420040000500	BLOTNER MARK	2044 BEACON ST	3,346	\$ 250
440250001200	BLOUIN DAVID	2012 COMMONWEALTH AVE	9,869	\$ 750
830110001600	BOBSON REALTY	50 NEEDHAM ST	9,116	\$ 750
84001A001900	BONTEMPO INC	21 BONTEMPO RD	3,081	\$ 250
140140004100	BONTEMPO JOSEPH	7 WEST ST	2,755	\$ 250
1401400040A0	BONTEMPO JOSEPH	372 WATERTOWN ST	6,165	\$ 500
720260000100	BOORSTEIN SETH A	686 CENTRE ST	5,788	\$ 500
330130001300	BORDER ST ASSOC	15 BORDER ST	7,675	\$ 750
330150002600	BORDER ST REALTY TR	24 BORDER ST	13,867	\$ 1,000
330130001200	BORDER STREET ASSOC.	99 ELM ST	14,157	\$ 1,000
1401500019A0	BORTONE CARLO & MARIA	10 HAWTHORN ST	8,655	\$ 750
430360000200	BOS PROV SISTER OF CHART	50 ASPEN AVE	3,997	\$ 250
830030005300	BOSTON BRAZILIAN JIU-JITSU	10 DEDHAM ST	9,426	\$ 750
230230001300	BOSTON CHINESE EVANGELIST CHURCH	218 WALNUT ST	18,875	\$ 1,250
630100000500	BOSTON COLLEGE	102 COLLEGE RD	1,996	\$ 250
630140000600	BOSTON COLLEGE	24 QUINCY RD	2,032	\$ 250
630210000600	BOSTON COLLEGE	67 LEE RD	2,087	\$ 250
630140001000	BOSTON COLLEGE	36 COLLEGE RD	2,107	\$ 250
630110000700	BOSTON COLLEGE	19 MAYFLOWER RD	2,421	\$ 250
630100000600	BOSTON COLLEGE	96 COLLEGE RD	2,594	\$ 250
630200000800	BOSTON COLLEGE	25 LAWRENCE AVE	2,711	\$ 250
630140000500	BOSTON COLLEGE	30 QUINCY RD	2,856	\$ 250
630100001300	BOSTON COLLEGE	50 COLLEGE RD	3,046	\$ 250
630200000500	BOSTON COLLEGE	262 BEACON ST	3,209	\$ 250
630100001900	BOSTON COLLEGE	14 MAYFLOWER RD	3,390	\$ 250
630230001800	BOSTON COLLEGE	188 BEACON ST	3,391	\$ 250
630130001600	BOSTON COLLEGE	176 COMMONWEALTH AVE	3,411	\$ 250
630100000400	BOSTON COLLEGE	110 COLLEGE RD	3,977	\$ 250
630100000300	BOSTON COLLEGE	116 COLLEGE RD	4,169	\$ 250
630220000800	BOSTON COLLEGE	22 STONE AVE	4,177	\$ 250
630230001700	BOSTON COLLEGE	194 BEACON ST	4,210	\$ 250
630210000700	BOSTON COLLEGE	246 BEACON ST	4,338	\$ 250
630280000500	BOSTON COLLEGE	142 BEACON ST	4,556	\$ 250
630100000200	BOSTON COLLEGE	122 COLLEGE RD	4,874	\$ 250
630280000700	BOSTON COLLEGE	130 BEACON ST	5,280	\$ 500
630210000500	BOSTON COLLEGE	55 LEE RD	5,866	\$ 500
630220000900	BOSTON COLLEGE	10 STONE AVE	6,128	\$ 500
630200000900	BOSTON COLLEGE	31 LAWRENCE AVE	6,998	\$ 500
630090000600	BOSTON COLLEGE	38 COMMONWEALTH AVE	7,781	\$ 750
630100002000	BOSTON COLLEGE	18 OLD COLONY RD	8,956	\$ 750
630090000400	BOSTON COLLEGE	72 COMMONWEALTH AVE	9,105	\$ 750
130200005200	BOSTON COLLEGE	0 COLBY RD	19,165	\$ 1,250
630200000100	BOSTON COLLEGE	314 HAMMOND ST	21,099	\$ 1,250
630150000200	BOSTON COLLEGE	377 BEACON ST	21,932	\$ 1,250
630200000300	BOSTON COLLEGE	292 HAMMOND ST	22,627	\$ 1,250
630200000400	BOSTON COLLEGE	258 HAMMOND ST	22,675	\$ 1,250
630200000200	BOSTON COLLEGE	300 HAMMOND ST	23,240	\$ 1,250
630090000500	BOSTON COLLEGE	60 COMMONWEALTH AVE	30,958	\$ 1,500
220010001700	BOSTON COLLEGE	00 ALBANY ST	48,284	\$ 1,500
630140001100	BOSTON COLLEGE	200 HAMMOND ST	51,824	\$ 1,750
6300900002A0	BOSTON COLLEGE	84 COMMONWEALTH AVE	117,226	\$ 2,500
630150000100	BOSTON COLLEGE	159 HAMMOND ST	154,683	\$ 2,500
130210000100	BOSTON COLLEGE	833 CENTRE ST	245,324	\$ 3,000
130210000300	BOSTON COLLEGE	55 MILL ST	368,914	\$ 3,500
630090000200	BOSTON COLLEGE	140 COMMONWEALTH AVE	866,231	\$ 5,000

<u>Parcel ID</u>	<u>OWNER NAME</u>	<u>LOCATION</u>	<u>IMPERVIOUS AREA</u>	<u>Charge</u>
830030004600	BOSTON SHOWCASE COMPANY	66 WINCHESTER ST	20,107	\$ 1,250
8403400002E0	BOSTON SPORTS CLUB	135 WELLS AVE	122,174	\$ 2,500
340190000300	BOUCHAL ROBERT	143 WALTHAM ST	1,862	\$ 250
210330000100	BOYAJIAN HAROLD	967 WASHINGTON ST	12,141	\$ 1,000
210220002700	BOYS & GIRLS CLUB	675 WATERTOWN ST	38,280	\$ 1,500
540220000500	BOZZUTO MARILYN	1106 BEACON ST	11,400	\$ 1,000
530290000100	BRAE BURN COUNTRY CLUB	0 KINMONTH RD	8,765	\$ 750
430450002700	BRAE BURN COUNTRY CLUB	00 STANTON AVE	126,575	\$ 2,500
530400001300	BRAE BURN COUNTRY CLUB	326 FULLER ST	336,354	\$ 3,500
230220000300	BRAM RICHARD S	795 WASHINGTON ST 002	14,025	\$ 1,000
240090001900	BRAM S. RICHARD & VIVIAN R TRS	309 WALNUT ST 005	7,465	\$ 500
5203600002A0	BRAMSON ASSOC	1193 WALNUT ST	4,711	\$ 250
510260000200	BRAMSON ASSOCIATES	950 BOYLSTON ST	5,136	\$ 500
710080000300	BRAMSON ASSOCIATES	270 CENTRE ST	6,595	\$ 500
650100001700	BRAMSON ASSOCIATES	335 BOYLSTON ST	8,747	\$ 750
510160001100	BRAVO HAIR SALON	287 ELLIOT ST	7,803	\$ 750
310050000200	BRESNIAK & RODMAN FUNERAL	1253 WASHINGTON ST	6,051	\$ 500
320500000100	BREZSKI CHRISTOPHER	300 HIGHLAND ST	2,749	\$ 250
520180000500	BRICKLIN DANIEL	38 LAKEWOOD RD	3,377	\$ 250
630330002100	BRIMMER SCHOOL	40 MIDDLESEX RD	56,420	\$ 1,750
520210000500	BROOKLINE BANK	1160 WALNUT ST 002	7,517	\$ 750
430280000600	BROOKS DAVID	40 WILLISTON RD	6,662	\$ 500
510030000300	BUDDHIST CHURCH	15 SUMMER ST	10,249	\$ 1,000
530260001100	BUTTERWORTH GERALD	81 WYMAN ST	8,324	\$ 750
410150000100	BUTTERWORTH GERALD	325 AUBURN ST	12,008	\$ 1,000
110020000700	C & K COMPONENTS	15 RIVERDALE AVE	109,572	\$ 2,500
830280000100	C P NEEDHAM ST LLC	180 NEEDHAM ST	8,572	\$ 750
230200000100	CABOTS ICE CREAM	743 WASHINGTON ST	7,568	\$ 750
330390001400	CAI AMY	207 RIVER ST	4,926	\$ 250
640280000100	CALDWELL BANKER HUNNEMAN	1261 CENTRE ST	10,512	\$ 1,000
330340000800	CAMERON WAYNE	333 CHERRY ST	8,124	\$ 750
710130000300	CAMPBELL JERRY	5 CHARLESBANK RD	19,180	\$ 1,250
510250000200	CAMPBELL LORRAINE S	980 BOYLSTON ST	29,286	\$ 1,500
710070003700	CAN DO	14 NONANTUM PL	2,511	\$ 250
610220000500	CANALE ANDREW	54 MONTVALE RD	3,574	\$ 250
330150000700	CAN-DO	228 WEBSTER ST	4,782	\$ 250
830300000700	CAN-DO	90 CHRISTINA ST	13,872	\$ 1,000
610380000800	CANTON CIRCLE LLC	714 BEACON ST	29,795	\$ 1,500
210120001500	CAPASSO ASSOC LTD PTNRSHIP	55 FARWELL ST	13,170	\$ 1,000
120180003400	CAPASSO DONATO	176 CHURCH ST	30,646	\$ 1,500
440150001300	CAPASSO REALTY	339 RIVER ST	9,156	\$ 750
410310001400	CAPASSO REALTY	145 LEXINGTON ST	26,689	\$ 1,500
5402200005200	CAPASSO REALTY	1172 BEACON ST	28,510	\$ 1,500
410350001000	CAPASSO REALTY CORP	49 LEXINGTON ST	13,274	\$ 1,000
410310000700	CAPASSO REALTY CORP	89 LEXINGTON ST	15,645	\$ 1,250
4103100018A0	CAPASSO REALTY CORP	199 LEXINGTON ST	23,766	\$ 1,250
410310001700	CAPASSO REALTY CORP	181 LEXINGTON ST	24,774	\$ 1,250
120180003400	CAPASSO REALTY CORP	483 CENTRE ST	30,646	\$ 1,500
420270001400	CAPASSO REALTY CORP	153 CONCORD ST	31,185	\$ 1,500
410320000500	CAPASSO REALTY CORP	225 RIVERVIEW AVE	43,233	\$ 1,500
410310001600	CAPASSO REALTY CORP	155 LEXINGTON ST	48,891	\$ 1,500
610330000900	CAR HOLDINGS LLC	4 LYMAN ST	8,169	\$ 750
110020000300	CARBONE CIRO	167 CALIFORNIA ST	6,407	\$ 500
1100700001A0	CARBONE GIOVANNI & ANGELO	296A CALIFORNIA ST	6,694	\$ 500
4401100018A0	CARBONE MARIO	120 TOLMAN ST	10,181	\$ 1,000
410130000200	CAREY JONATHAN	2240 COMMONWEALTH AVE	5,650	\$ 500
310070003800	CARLEY DORIS	1171 WASHINGTON ST	2,315	\$ 250
330240001100	CARNEY LOIS J	90 RIVER ST	7,337	\$ 500
140170001800	CARUSO FRANCESCO	67 CRAFTS ST	3,250	\$ 250
440260001300	CASELLA ALFRED	2021 COMMONWEALTH AVE	1,438	\$ 250
340020001300	CASELLA ALFRED L	128 NORTH ST	48,831	\$ 1,500
340390001500	CASSELMAN BETSY LEE	27 JEROME AVE	2,561	\$ 250
610330001000	CASSELMAN HOUSE	195 SUMNER ST	16,031	\$ 1,250
510370000100	CATHOLIC CHURCH	280 ELLIOT ST	38,530	\$ 1,500
730010000400	CATHOLIC GUILD FOR BLIND	154 SARGENT ST	58,400	\$ 1,750
5103700001A0	CATHOLIC RECTORY	270 ELLIOT ST	1,370	\$ 250
510370000200	CATHOLIC RECTORY	260 ELLIOT ST	22,384	\$ 1,250
120100001500	CAVALHO DUARTE	44 THORNTON ST	3,008	\$ 250
130140000800	CEDAR WOOD FOUNDATION	80 CLAREMONT ST	17,012	\$ 1,250
140150001900	CENTRAL CLEANERS OF NEWT	420 WATERTOWN ST	11,176	\$ 1,000

<u>Parcel ID</u>	<u>OWNER NAME</u>	<u>LOCATION</u>	<u>IMPERVIOUS AREA</u>	<u>Charge</u>
640280002600	CGI MANAGEMENT	1253 CENTRE ST 001	1,893	\$ 250
83036A000100	CHABAD LUBAVITCH INC	349 DEDHAM ST	19,137	\$ 1,250
310030002000	CHAHINE GEORGE	1200 WASHINGTON ST	17,938	\$ 1,250
840100005700	CHAMPION BROADCASTING SYS	750 SAW MILL BROOK PKWY	3,549	\$ 250
810200003000	CHANDRA BARBARA	135 SELWYN RD	3,264	\$ 250
620100000100	CHANG MYRTHA	1349 CENTRE ST	7,025	\$ 500
140010001400	CHAPEL BRIDGE PK ASSOC	39 CHAPEL ST	177,334	\$ 2,500
830030004900	CHAPMAN CONSTRUCTION	80 WINCHESTER ST	24,036	\$ 1,250
420290003100	CHAPMAN EDWARD	91 CORNELL ST	4,667	\$ 250
230010001900	CHARLES RIVER ARC	538 CALIFORNIA ST	4,076	\$ 250
830360000400	CHARLES RIVER COUNTRY CL	483 DEDHAM ST	404,766	\$ 4,000
840340000400	CHARLES RIVER CTRY CLUB	510 WINCHESTER ST	33,749	\$ 1,500
330170002300	CHATHAM DEV	193 WEBSTER ST	24,152	\$ 1,250
140230000900	CHATHAM DEV	29 CRAFTS ST	40,637	\$ 1,500
410090000200	CHATHAM DEV	2320 COMMONWEALTH AVE	72,668	\$ 1,750
230160001000	CHATHAM DEVELOPMENT CO	36 CRAFTS ST	5,307	\$ 500
430460000800	CHATHAM REALTY TRUST	276 GROVE ST	124,883	\$ 2,500
440230000600	CHENG RICHARD	50 ROWE ST	6,108	\$ 500
510020000100	CHESTNUT CROSSING CONDOS	1005 CHESTNUT ST	3,980	\$ 250
510450000700	CHESTNUT GROVE CONDO TRUST	1175 CHESTNUT ST	73,554	\$ 1,750
630160000100	CHESTNUT HILL FOUNDATION INC	481 HAMMOND ST	30,558	\$ 1,500
630310001000	CHESTNUT HILL SCHOOL	142 ESSEX RD	48,656	\$ 1,500
630370002600	CHESTNUT HILL SHOPPING CENTER LLC	33 BOYLSTON ST	345,673	\$ 3,500
510450001000	CHESTNUT ST LLC	1191 CHESTNUT ST	23,339	\$ 1,250
710070000100	CHOI EUI & SONG EUN KYUNG	227 WASHINGTON ST	4,685	\$ 250
510250000100	CHOW ALAN S	24 ELLIOT ST	22,965	\$ 1,250
820020001100	CHS COMMERCIAL OWNER LLC	200 BOYLSTON ST	381,510	\$ 3,500
410230001800	CHSPTRS NEWTON LLC	2345 COMMONWEALTH AVE	323,931	\$ 3,500
1100400005A0	CHUNG SHIN YAUN RESTAURANT	189 CALIFORNIA ST	8,217	\$ 750
520220000800	CHUNG VALERIE	292 LAKE AVE	2,106	\$ 250
140230000500	CHURCH OF OUR LADY	295 ADAMS ST	81,933	\$ 2,000
630260000900	CHURCH OF REDEEMER	375 HAMMOND ST	34,655	\$ 1,500
430120000900	CHURCH OF THE MESSIAH	161 AUBURN ST	24,049	\$ 1,250
630260001100	CHURCH OF THE REDEEMER	381 HAMMOND ST	6,501	\$ 500
510360002200	CICCHETTI ROBERT	38 OAK ST	16,641	\$ 1,250
120090000900	CICCOLO PROPERTIES TR	371 WASHINGTON ST	31,902	\$ 1,500
310160001500	CID REALTY TRUST	981 WATERTOWN ST	14,974	\$ 1,000
110040000900	CINAR KAYA	225 CALIFORNIA ST	10,622	\$ 1,000
240100000100	CITY OF NEWTON	345 WALNUT ST	16,889	\$ 1,250
1200300004AQ	CITY OF NEWTON	15 WALNUT PK	121,574	\$ 2,500
610350000300	CITY OF NEWTON - PUBLIC BUILDINGS	1294 CENTRE ST	7,449	\$ 500
540130000300	CITY OF NEWTON /ZERVAS SCHOOL	30 BEETHOVEN AVE	87,752	\$ 2,000
5102900037A0	CITY OF NEWTON BUILDINGS	52 ELLIOT ST 001	17,112	\$ 1,250
820040002300	CITY OF NEWTON BUILDINGS	246 DUDLEY RD	20,038	\$ 1,250
840330000300	CITY OF NEWTON FIRE	755 DEDHAM ST	13,381	\$ 1,000
120130002100	CITY OF NEWTON FIRE	241 CHURCH ST	19,779	\$ 1,250
230080000100	CITY OF NEWTON FIRE	195 CRAFTS ST	22,984	\$ 1,250
610320000200	CITY OF NEWTON FIRE	1164 CENTRE ST	37,847	\$ 1,500
830350000300	CITY OF NEWTON FIRE	4990 WINCHESTER ST	56,228	\$ 1,750
510290003700	CITY OF NEWTON FIRE	144 ELLIOT ST	335,063	\$ 3,500
140010000500	CITY OF NEWTON LIBRARY	144R BRIDGE ST	2,127	\$ 250
410130001200	CITY OF NEWTON LIBRARY	00 ASH ST	5,817	\$ 500
530280001100	CITY OF NEWTON LIBRARY	1608 BEACON ST	7,691	\$ 750
640030000500	CITY OF NEWTON LIBRARY	330 HOMER ST	121,742	\$ 2,500
2300100020A0	CITY OF NEWTON PARKS&REC	00 CALIFORNIA ST	9,657	\$ 750
3300600006100	CITY OF NEWTON PARKS&REC	70 CRESCENT ST	37,116	\$ 1,500
140160003300	CITY OF NEWTON PARKS&REC	11 HAWTHORN ST	42,622	\$ 1,500
610340000200	CITY OF NEWTON PKS & REC	00 LANGLEY RD	3,208	\$ 250
640010000100	CITY OF NEWTON PKS & REC	1000 COMMONWEALTH AVE	108,011	\$ 2,500
330110001400	CITY OF NEWTON POLICE	1309 WASHINGTON ST	12,889	\$ 1,000
330100000600	CITY OF NEWTON POLICE	25 CHESTNUT ST	20,676	\$ 1,250
330110000100	CITY OF NEWTON POLICE	1321 WASHINGTON ST	58,359	\$ 1,750
510290003900	CITY OF NEWTON PUBLIC WKS	80 ELLIOT ST	16,772	\$ 1,250
230150002700	CITY OF NEWTON PUBLIC WKS	110 CRAFTS ST	160,425	\$ 2,500
510010001200	CITY OF NEWTON SEWER	405 ELLIOT ST	5,639	\$ 500
550280000100	CITY OF NEWTON SEWER DIV	136 QUINOBEQUIN RD	2,214	\$ 250
230010002000	CITY OF NEWTON/ CARR SCHOOL	225 NEVADA ST	60,279	\$ 1,750
720100000100	CITY OF NEWTON/BIGELOW MIDDLE SCHO	104 PARK ST	83,546	\$ 2,000
650190004600	CITY OF NEWTON/BOWEN	280 CYPRESS ST	99,815	\$ 2,000
810050001100	CITY OF NEWTON/BROWN JR HIGH	135 MEADOWBROOK RD	161,925	\$ 2,500

#455-14

<u>Parcel ID</u>	<u>OWNER NAME</u>	<u>LOCATION</u>	<u>IMPERVIOUS AREA</u>	<u>Charge</u>
440350009500	CITY OF NEWTON/BURR SCHOOL	171 PINE ST	122,743	\$ 2,500
220080000800	CITY OF NEWTON/CABOT SCHOOL	229 CABOT ST	51,264	\$ 1,750
830060001100	CITY OF NEWTON/COUNTRYSIDE	191 DEDHAM ST	94,915	\$ 2,000
230040001000	CITY OF NEWTON/ED CENTER	100 WALNUT ST	110,532	\$ 2,500
210220000200	CITY OF NEWTON/F A DAY JR HIGH	21 MINOT PL	117,064	\$ 2,500
340370002100	CITY OF NEWTON/FRANKLIN	125 DERBY ST	98,992	\$ 2,000
2102200001A0	CITY OF NEWTON/HORACE MANN	687 WATERTOWN ST	41,906	\$ 1,500
730160002100	CITY OF NEWTON/JOHN WARD SCHOOL	10 DOLPHIN RD	77,453	\$ 2,000
110200000100	CITY OF NEWTON/LINCOLN ELLIOT	191 PEARL ST	26,014	\$ 1,500
640320000500	CITY OF NEWTON/MASON RICE	149 PLEASANT ST	69,092	\$ 1,750
820210000100	CITY OF NEWTON/MEMORIAL SPAULDING	250 BROOKLINE ST	89,208	\$ 2,000
320210000500	CITY OF NEWTON/NEW PEIRCE	170 TEMPLE ST 001	61,371	\$ 1,750
240180000100	CITY OF NEWTON/NEWTON NORTH	457 WALNUT ST	563,145	\$ 5,000
810510004700	CITY OF NEWTON/NEWTON SOUTH	140 BRANDEIS RD	572,841	\$ 5,000
810510005200	CITY OF NEWTON/OAK HILL	130 WHEELER RD	110,390	\$ 2,500
720020000300	CITY OF NEWTON/UNDERWOOD	101 VERNON ST	31,513	\$ 1,500
430310000300	CITY OF NEWTON/WILLIAMS SCHOOL	141 GROVE ST	57,981	\$ 1,750
220170002000	CLAFLIN PARK CONDO	110 WASHINGTON PK	48,429	\$ 1,500
240250000900	CLAFLIN SCHOOL CONDOS	447 LOWELL AVE	42,610	\$ 1,500
230200000200	CLARK & WHITE INC	773 WASHINGTON ST	62,997	\$ 1,750
140160003400	CLAY NISSAN OF NEWTON INC	448 WATERTOWN ST	22,551	\$ 1,250
120060000500	CLAY NISSAN OF NEWTON INC	425 WASHINGTON ST	33,323	\$ 1,500
140080000800	CLAY NISSAN OF NEWTON INC	451 WATERTOWN ST	40,455	\$ 1,500
120100000900	CLUSTER REALTY LLC	341 WASHINGTON ST	7,896	\$ 750
410160000400	COE REALTY TRUST	2122 COMMONWEALTH AVE	12,890	\$ 1,000
830130000500	COE REALTY TRUST	160 NEEDHAM ST 003	19,448	\$ 1,250
520380001500	COFFEE CORNER	57 FLORAL ST	6,104	\$ 500
540220004900	COLD SPRING APTS TR	77 BEACONWOOD RD	42,876	\$ 1,500
140140003600	COLUMBUS REALTY TRUST	132 ADAMS ST	9,785	\$ 750
310160000100	COMMERCIAL PROPERTIES LP	1001 WATERTOWN ST 002	44,273	\$ 1,500
630080002000	COMMONWEALTH CONDOMINIUM	209 COMMONWEALTH AVE	13,566	\$ 1,000
310070002700	COMMONWEALTH OF MASS	1135 WASHINGTON ST	28,236	\$ 1,500
510280001900	COMMUNITY SERVICE STATIO	79 NEEDHAM ST	17,289	\$ 1,250
140150003900	COMPAGNONE JOSEPH	189 ADAMS ST	8,386	\$ 750
110070000200	COMPAGNONE NINO	284 CALIFORNIA ST	8,354	\$ 750
730480001000	COMPREHENSIVE MEDICAL SERVICES	555 COMMONWEALTH AVE	2,594	\$ 250
130310001800	CONG BETH EL ATERETH ISRAEL	555 WARD ST	17,049	\$ 1,250
1303000011A0	CONG CHAAREI TEFILAH	35 MORSELAND AVE	13,132	\$ 1,000
120030000300	CONG SISTERS OF ST JOSEP	513 WASHINGTON ST	11,877	\$ 1,000
520410000300	CONGREGATIONAL CHURCH	9 HARTFORD ST	22,143	\$ 1,250
310070004200	CONRAD PAUL	32 DUNSTAN ST 001	14,504	\$ 1,000
210010001400	CONTINUOUS IMPROVEMENT REALTY TRU	46 FARWELL ST	9,167	\$ 750
210290002900	COPPOLA RE HOLDING CO LLC	899 WASHINGTON ST	7,281	\$ 500
330220000300	CORSETTI MARIA I	141 WEBSTER ST	20,138	\$ 1,250
340310001200	COSCIONE HECTOR	17 CHERRY PL	5,720	\$ 500
630010000500	COUFOS GEORGE & PETER TRS	15 COMMONWEALTH AVE 001	3,497	\$ 250
330110001400	COURT FACILITIES BUREAU	1309 WASHINGTON ST	12,889	\$ 1,000
310040001600	COUTO MANAGEMENT GROUP LLC	1250 WASHINGTON ST	5,417	\$ 500
630010000800	COVANANT HOMES	35 COMMONWEALTH AVE	33,792	\$ 1,500
540220000700	COYLE JOHN E	1094 BEACON ST	13,415	\$ 1,000
530050000200	COYNE RD INC	18 COYNE RD	4,667	\$ 250
320490000100	CRAIG STEPHANIE	5 SYLVAN AVE	3,535	\$ 250
330150000100	CRESCENT ST CONDO	40 CRESCENT ST	43,736	\$ 1,500
610330000500	CRESSLY LLC	1188 CENTRE ST	22,969	\$ 1,250
110100000400	CRISTOFORI MARK	289 WATERTOWN ST	6,021	\$ 500
330110000200	CRM MANAGEMENT	428 CHERRY ST	9,674	\$ 750
5102800008B0	CROSSPOINT ACCOCIATES	201 NEEDHAM ST	54,478	\$ 1,750
620010003100	CRYSTAL LAKE MANOR CONDOMINIUM TRU	55 NORWOOD AVE	29,657	\$ 1,500
810140000300	CSILLAG ROBERT G	475 PARKER ST	3,491	\$ 250
240090002000	CUBELL NORMAN TRUSTEE	323 WALNUT ST	15,626	\$ 1,250
220060001900	CUMMINGS FAMILY LLC	324 WALNUT ST	9,070	\$ 750
420310001800	CURTIS HOUSE	2330 WASHINGTON ST	10,120	\$ 1,000
220050003300	CVS	306 WALNUT ST 001	7,062	\$ 500
510250000500	CVS	978 BOYLSTON ST	63,760	\$ 1,750
640290000100	CVS #1858	1199 CENTRE ST	18,311	\$ 1,250
410320000200	D H MACLEAD PLUMB & HEAT	97 RUMFORD AVE	3,853	\$ 250
830130000300	DAGATA FILOMENA	37 KENNETH ST	7,225	\$ 500
820020000800	DARDEN RESTAURANTS SITE # 8004	250 BOYLSTON ST	46,259	\$ 1,500
310010000700	DARE FAMILY SERVICE INC	249 MT VERNON ST	7,026	\$ 500
130140000100	DATTAR JAYASHREE	85 CABOT ST	2,291	\$ 250



<u>Parcel ID</u>	<u>OWNER NAME</u>	<u>LOCATION</u>	<u>IMPERVIOUS AREA</u>	<u>Charge</u>
610270002000	DAVIDSON JUDITH	749 BEACON ST 005	8,147	\$ 750
220010001400	DBG PROPERTIES	281 NEWTONVILLE AVE	51,025	\$ 1,750
410050000200	DCR BOSTON REGION	107 CHARLES ST	6,134	\$ 500
410230002000	DCR BOSTON REGION	2391 COMMONWEALTH AVE	12,439	\$ 1,000
140140001000	DECINA LIMITED PARTNERSHIP	230 ADAMS ST	33,036	\$ 1,500
830030004500	DEFAZIO BRUNO	56 WINCHESTER ST	17,967	\$ 1,250
120060001300	DEMICHELE JOHN F & CHARLENE L/E	140 JEWETT ST	5,548	\$ 500
110060003100	DEPASQUALE PETER	323 WATERTOWN ST	3,111	\$ 250
320120004400	DEROCCO DANIEL	52 WINTHROP ST	4,713	\$ 250
310070001700	DESANTIS ANTONIO	15 CROSS ST	8,413	\$ 750
210290002700	DESANTIS JEFF	885 WASHINGTON ST	3,203	\$ 250
330230001600	DESOUZA DANIEL	11 ELM ST	9,499	\$ 750
710030000900	DEUTSCH SARAH	34 CHANNING ST	2,775	\$ 250
120100000800	DEUTSCH SARAH	31 CHANNING ST	10,651	\$ 1,000
8403400002N0	DEVANEY JAMES	177 WELLS AVE	54,200	\$ 1,750
710030000700	DEVELOPMENT SPECIALISTS	323 WASHINGTON ST	7,553	\$ 750
310080000400	DEVELOPMENT SPECIALIST	1113 WASHINGTON ST	3,524	\$ 250
1100100001B0	DEVELOPMENT SPECIALIST	153 CALIFORNIA ST	3,646	\$ 250
710030000800	DEVELOPMENT SPECIALIST	337 WASHINGTON ST	5,899	\$ 500
620130000900	DEVELOPMENT SPECIALIST	77 PAUL ST	22,830	\$ 1,250
310060001400	DEVELOPMENT SPECIALIST	1203 WASHINGTON ST	27,235	\$ 1,500
310050000300	DEVELOPMENT SPECIALISTS	1239 WASHINGTON ST	13,771	\$ 1,000
830030004400	DIFAZIO BRUNO	50 WINCHESTER ST	14,012	\$ 1,000
120160000400	DIFAZIO BRUNO TRUST	602 WASHINGTON ST	3,843	\$ 250
410160000700	DINNO REALTY TRUST	2086 COMMONWEALTH AVE	8,879	\$ 750
440230001500	DINOSAUR HERE ME NOW LLC	266 WEBSTER ST	84,631	\$ 2,000
310040001300	DIV WASHINGTON	1210 WASHINGTON ST	71,772	\$ 1,750
440250001100	DOAC REALTY CORP	2000 COMMONWEALTH AVE	40,878	\$ 1,500
310060000100	DONATO FRANK	958 WATERTOWN ST	1,630	\$ 250
310060001900	DONATO FRANK	12 DAVIS CT	7,397	\$ 500
310060000200	DONATO FRANK	950 WATERTOWN ST 001	10,944	\$ 1,000
310060001000	DONATO FRANK	21 DUNSTAN ST	15,929	\$ 1,250
310060001700	DONATO FRANK	1229 WASHINGTON ST	17,894	\$ 1,250
2301900001B0	DONATO MARK & STEVEN	697 WASHINGTON ST	4,868	\$ 250
810170001600	DOSS AMAL	30 MARCELLUS DR	3,389	\$ 250
650100000200	DOUROS JOHN	384 LANGLEY RD	3,742	\$ 250
140140003900	DUBOIS DOUGLAS	382 WATERTOWN ST	6,158	\$ 500
830130001200	DUNKIN DONUT	138 NEEDHAM ST	4,269	\$ 250
110230002400	DUTELLE PAUL E	153 PEARL ST	6,846	\$ 500
140120001200	DYER DENNIS	56 WEST ST #56	14,186	\$ 1,000
610010000600	DYER PROPERTIES	638 COMMONWEALTH AVE	3,791	\$ 250
830300001100	E/Z STORAGE C/O NOLAN PROPERTIES GR	300 NEEDHAM ST	178,540	\$ 2,500
710360001400	EARLE REALTY TRUST	283 TREMONT ST	5,519	\$ 500
230190000700	EARLE ROBERT	731 WASHINGTON ST	4,672	\$ 250
210290001000	EASTERN ADVERTISING / PETER LEAVITT	241 WALNUT ST	7,645	\$ 750
120130001300	EATON & MACKAY FUNERAL HM	465 CENTRE ST	7,650	\$ 750
510410000800	ECHO BRIDGE CAFE	1064 CHESTNUT ST	11,186	\$ 1,000
510040000300	ECHO BRIDGE SERV STA	1010 CHESTNUT ST	4,643	\$ 250
110140002400	EDELMAN DAVID	10 MORGAN PL	6,443	\$ 500
310150002000	EDEN REALTY TRUST	955 WATERTOWN ST	3,372	\$ 250
610010000500	EDNA KRANZ REALTY	624 COMMONWEALTH AVE	3,350	\$ 250
140140004000	EDSALL FIELDS JANET	376 WATERTOWN ST	5,180	\$ 500
520080001700	EINSTEIN WALTER B	23 LINCOLN ST	14,310	\$ 1,000
210290003200	ELAVATION CHAPEL	150 LOWELL AVE	16,076	\$ 1,250
3302400011A0	ELECTRICAL CONT ASSOC	106 RIVER ST	12,922	\$ 1,000
510410001100	ELLIOT HALE CONDOMINIUM TRUST	8 HALE ST	2,858	\$ 250
110070001700	ELLIOTT WILLIAM	69 FAXON ST	7,653	\$ 750
610310001200	ELOVITZ GARY M	184 GIBBS ST	4,389	\$ 250
730450001900	EMK NEWTON CENTRE RLTY LLC	543 COMMONWEALTH AVE	4,642	\$ 250
510420000100	EQUITY PARTNERS	366 ELLIOT ST	37,832	\$ 1,500
610270001700	EQUITY REALTY TRUST	739 BEACON ST	9,641	\$ 750
430070000700	EULER DAVID	1647 WASHINGTON ST	4,140	\$ 250
84034A0004A0	EVANA REALTY TR	88 WELLS AVE	31,520	\$ 1,500
140010001900	EVANGELICAL BAPTIST CHURCH OF NEWT	40 BRIDGE ST	3,546	\$ 250
140010001100	EXTRA SPACE STORAGE 0735	95 CHAPEL ST	84,679	\$ 2,000
810180000500	EYAL ARMOS	90 WENDELL RD	4,983	\$ 250
720060001400	F & F PROPERTY MANAGEMENT	548 CENTRE ST	9,391	\$ 750
7203900016A0	FAIRWAY CONDO TR	220 KENRICK ST	39,091	\$ 1,500
510080000100	FALLS RIDGE CONDOMINIUMS	51 PETTEE ST	51,846	\$ 1,750
110060000400	FARZAHEH REALTY TRUST	304 CALIFORNIA ST	13,153	\$ 1,000

<u>Parcel ID</u>	<u>OWNER NAME</u>	<u>LOCATION</u>	<u>IMPERVIOUS AREA</u>	<u>Charge</u>
110070000500	FAXON CONDO TRUST	11 FAXON ST	4,734	\$ 250
220180001300	FCD EDUCATIONAL SERVICE INC	398 WALNUT ST	6,544	\$ 500
520080000100	FEINBERG PAUL & JOHN D	41A LINCOLN ST	6,118	\$ 500
520080001800	FEINBERG PAUL ESQ	33 LINCOLN ST	14,735	\$ 1,000
3102800079B0	FESSENDEN SCHOOL	250 WALTHAM ST	2,981	\$ 250
310280000700	FESSENDEN SCHOOL	450 CRAFTS ST	3,715	\$ 250
310280007900	FESSENDEN SCHOOL	246 WALTHAM ST	258,799	\$ 3,000
640050000600	FIELDS JANET EDSALL TR	846 WALNUT ST	3,171	\$ 250
4402300016A0	FINAGLE A BAGEL	47 CRESCENT ST	63,476	\$ 1,750
510340000200	FINLEY JOHN H. III	70 LINDEN ST	27,785	\$ 1,500
620090001500	FIRST BAPTIST CHURCH	1295 CENTRE ST	40,100	\$ 1,500
630160000200	FIRST CHURCH IN CHESTNUT	26 SUFFOLK RD	9,292	\$ 750
330080000100	FIRST UNITARIAN SOCIETY	1326 WASHINGTON ST	26,145	\$ 1,500
820020001200	FISHER DONALD R TR	116 FLORENCE ST	12,476	\$ 1,000
630010000500	FLATBREAD	11 COMMONWEALTH AVE	3,497	\$ 250
820040008000	FLORENCE ST REALTY	135 FLORENCE ST	22,963	\$ 1,250
130340000100	FOBIEFZCZYK PIOTR	37 NATHAN RD	4,139	\$ 250
230180000400	FORSTER SUSAN	680 WASHINGTON ST	1,104	\$ 250
610360000700	FORTY NINE UNION TRUST	49 UNION ST	6,574	\$ 500
440230001600	FOWLER FRED & CO	45 CRESCENT ST	35,374	\$ 1,500
830280007700	FOX & HOUND REALTY	177 CHARLEMONT ST	68,740	\$ 1,750
830280007800	FOX & HOUNDS REALTY TR	230 NEEDHAM ST	79,335	\$ 2,000
140150002300	FOX DRUGSTORE	416 WATERTOWN ST	9,288	\$ 750
110020000100	FRANCHI ROBERT	37 RIVERDALE AVE	7,812	\$ 750
630080001400	FRANCISCAN SISTERS	20 MANET RD	91,078	\$ 2,000
730010001600	FRANCISCAN SISTERS	790 CENTRE ST	113,082	\$ 2,500
830050002100	FREEMAN PHILIP	44 STONY BRAE RD	1,241	\$ 250
720310001800	FRUMMERMAN JULIE	31 SHORNECLIFFE RD	3,207	\$ 250
540220004500	FURMAN JEROME & SANDRA	1134A BEACON ST	9,382	\$ 750
230160000600	GAGLIARDI ROSALIE	58 CRAFTS ST	8,624	\$ 750
220040001200	GALLAGHER JOHN	74 BOWERS ST	2,511	\$ 250
220040001700	GALLAGHER PATRICIA TRUSTEE	439 NEWTONVILLE AVE 001	8,720	\$ 750
120130000800	GALLINELLI ROBERTO	32 RICHARDSON ST	6,539	\$ 500
140140002700	GALVIN JAMES	164 ADAMS ST	2,465	\$ 250
610360000500	GATEWAY PLAZA LTD PTNRSHP	776 BEACON ST	11,286	\$ 1,000
550190001600	GELDA STEVEN	45 ALBAN RD	3,377	\$ 250
510260000100	GETTY REALTY CORP.	964 BOYLSTON ST	10,473	\$ 1,000
110040001000	GIGI PROPERTIES LLC	227 CALIFORNIA ST	6,947	\$ 500
720370000500	GLAZER ELLEN	55 FARLOW RD	4,256	\$ 250
650020000100	GLEN AVE ASSOCIATES	40 GLEN AVE	30,174	\$ 1,500
1100100001C0	GLOVER GEORGE A	44 RIVERDALE AVE	15,061	\$ 1,250
610360000200	GLT MANAGEMENT	796 BEACON ST	3,222	\$ 250
530160001400	GODINO ANTHONY V	64 ALLEN AVE	5,952	\$ 500
410320001000	GRANDVIEW REALTY	209 RIVERVIEW AVE	18,575	\$ 1,250
120180004000	GRANT RICHARD J	39 WESLEY ST	4,408	\$ 250
720010000600	GRANT RICHARD J	125 VERNON ST	4,676	\$ 250
120180004200	GRANT RICHARD J	9 MT IDA ST	5,733	\$ 500
640310000100	GREEK EVANGELICAL CHURCH	1115 CENTRE ST	43,434	\$ 1,500
610020000700	GREEN DANIEL	53 MARSHALL ST	3,477	\$ 250
730310001000	GREENBERG ROBERT S	48 BALLARD ST	3,174	\$ 250
420310000800	GREGORIAN ARTHUR T	2282 WASHINGTON ST	12,999	\$ 1,000
140090000100	GROSS TOD	50 ADAMS ST	1,656	\$ 250
240090001600	GROSSMAN COMPANY INC	12 AUSTIN ST	6,638	\$ 500
720370001300	GROSSMAN HENRY	61 HUNTINGTON RD	3,263	\$ 250
640260002200	GU XUESONG	955 BEACON ST	10,715	\$ 1,000
520250000500	GURWITT ALAN	119 ALLERTON RD	5,331	\$ 500
830280007900	H C STARCK INC	33 INDUSTRIAL PL	38,660	\$ 1,500
830280008000	H C STARCK INC	45 INDUSTRIAL PL	74,821	\$ 1,750
830280008200	H C STARCK INC	50 INDUSTRIAL PL	91,348	\$ 2,000
830300000900	H C STARCK INC	152 CHARLEMONT ST	104,597	\$ 2,500
120120001100	HABIB AMNIPOUR TRUSTEE	447 CENTRE ST	5,557	\$ 500
620120000500	HACKEL ALLEN TR	1320 CENTRE ST	87,418	\$ 2,000
340210000100	HALEY STEANS	61 WALTHAM ST	4,513	\$ 250
650080000500	HAMLET ASSOC	27 HAMLET ST	107,182	\$ 2,500
210040000600	HAMMERMAN DAVID	34 THAXTER RD	2,195	\$ 250
820010000100	HAMMOND HOMES CONDO ASSOC	21 HAMMOND POND PKWY 00	60,286	\$ 1,750
510020000500	HAMMOND STEVE	981 CHESTNUT ST	1,750	\$ 250
820040007400	HAMPTON PLACE CONDOMINIUM	77 FLORENCE ST 002	138,759	\$ 2,500
230220000700	HANDLER NEWTONVILLE LLC	258 WALNUT ST	10,682	\$ 1,000
610030001200	HANS ALEXANDRA VOZICK	51 DEVON RD	3,606	\$ 250

<u>Parcel ID</u>	<u>OWNER NAME</u>	<u>LOCATION</u>	<u>IMPERVIOUS AREA</u>	<u>Charge</u>
510280002000	HAROLD KNOCHIN	71 NEEDHAM ST	53,613	\$ 1,750
330110001000	HARRINGTON & NICOLAZZO TR	505 WALTHAM ST	6,218	\$ 500
640380000400	HART JOHN H	20 MASON RD	2,509	\$ 250
110040000500	HARVARD COOPERATIVE SOCIETY	25 LOS ANGELES ST	16,575	\$ 1,250
410230001600	HAWK GROUP LLC	112 WOODBINE ST	6,258	\$ 500
820070009100	HAYMON ALAN	15 SEVLAND RD	3,650	\$ 250
420310000600	HAYNES G ARNOLD	2276 WASHINGTON ST	6,910	\$ 500
510010000600	HAYNES G ARNOLD	1028 CHESTNUT ST	148,009	\$ 2,500
420300000800	HAYNES MANAGEMENT	2345 WASHINGTON ST	7,346	\$ 500
330100000200	HEARING CENTER	1298 WASHINGTON ST 001	4,946	\$ 250
330150001500	HEARTLAND VENTURES LLC	93 BORDER ST	19,041	\$ 1,250
820020002700	HEATHWOOD INC.	188 FLORENCE ST	30,568	\$ 1,500
120130001400	HELLENIC GOSPEL CHURCH	187 CHURCH ST	17,607	\$ 1,250
610330001200	HENDERSON JOAN A	209 SUMNER ST	11,816	\$ 1,000
830030005100	HENLEY ENTERPRISES INC	94 WINCHESTER ST	4,112	\$ 250
830280000500	HENLEY ENTERPRISES INC	54 JACONNET ST	20,169	\$ 1,250
630040001500	HERSH BONNIE	146 ALGONQUIN RD	3,842	\$ 250
320570000500	HERZOG DAVID DR	55 COLBERT RD	3,375	\$ 250
720150001300	HEURBEBIZE FREDRICK	24 PEMBROKE ST	3,229	\$ 250
610270001200	HIGHFIELD ELLEN S	11 CHESLEY RD	6,609	\$ 500
240090002600	HIGHLAND PLACE CONDO TRUST	25 HIGHLAND AVE	9,385	\$ 750
520370000200	HIGHLAND SERVICE CENTRE	1186 WALNUT ST	10,291	\$ 1,000
430290002400	HINES GLOBAL REIT PROPERTIES LP	275 GROVE ST	371,916	\$ 3,500
510060001500	HISTORIC CHESTNUT LLC	1020 CHESTNUT ST	3,687	\$ 250
430070001300	HOFFMEISTER PETER	1763 COMMONWEALTH AVE	4,960	\$ 250
420320008600	HOGAN BOB	0 MOULTON ST	137,911	\$ 2,500
6201200001A0	HOLLY CLEANERS	1314 CENTRE ST	9,104	\$ 750
330310000900	HOME ASSN OF NEWTON COUN	15 SOUTH GATE PK	8,908	\$ 750
610270001800	HOMETOWN BEVERAGES LLC	745 BEACON ST	3,155	\$ 250
330120001300	HONG MA	437 CHERRY ST	6,760	\$ 500
84034A0004B0	HOSPICE OF THE GOOD SHEPARD	90 WELLS AVE	25,927	\$ 1,500
720070000400	HOWARD B. HATHAWAY	47 HOLLIS ST	4,499	\$ 250
430310000100	HOWARD HOUSE	136 HANCOCK ST	24,932	\$ 1,250
710320000400	HUNNEWELL CONDOMINIUMS	169 WASHINGTON ST	15,338	\$ 1,250
550100000100	HURWITZ MAT	1958 WASHINGTON ST	7,851	\$ 750
310040001400	HUSSEM JACOB	1236 WASHINGTON ST	19,671	\$ 1,250
820020000700	IMPERIAL TOWERS COND ASSO	280 BOYLSTON ST	132,866	\$ 2,500
520400001400	INDULGE	16 LINCOLN ST	8,663	\$ 750
140220001400	INNISFREE REALTY LLC	241 ADAMS ST	6,742	\$ 500
410090000100	IODICE MICHAEL	2340 COMMONWEALTH AVE	69,241	\$ 1,750
420160001000	ISAACS SHELLY	12 GOFF ST	2,902	\$ 250
520380001600	ISAACSON JO-ANN	1170 WALNUT ST	2,938	\$ 250
4103200001A0	ISSAEV BASIL	105 RUMFORD AVE	23,181	\$ 1,250
510020000600	J & E TRUST	975 CHESTNUT ST	6,504	\$ 500
420320001100	J F WHITE PROPERTIES	2227 WASHINGTON ST	34,025	\$ 1,500
420320000700	J F WHITE PROPERTIES	2221 WASHINGTON ST	64,100	\$ 1,750
420320003400	J F WHITE PROPERTIES	2223 WASHINGTON ST	72,786	\$ 1,750
310070002900	J N PHILLIPS GLASS CO	1157 WASHINGTON ST	6,867	\$ 500
310080000500	JACKSON NEWTON LP	1121 WASHINGTON ST	26,477	\$ 1,500
640280000100	JAD SOLO ENTERPRISES	821 BEACON ST	10,512	\$ 1,000
220050002500	JAISWAL GURVINDER	440 NEWTONVILLE AVE	7,162	\$ 500
140010000100	JAMESON REALTY TR	119 CHAPEL ST	24,315	\$ 1,250
510280000200	JCK LLC	108 OAK ST	4,890	\$ 250
710070001400	JEFFERSON REALTY CO	26 JEFFERSON ST	6,805	\$ 500
140140003300	JENNIE MARIE ONE LLC/UNIT 1	150 ADAMS ST 1	4,750	\$ 250
140140003400	JENNIE MARIE TWO, LLC SALON/STUDIO	138 ADAMS ST	10,679	\$ 1,000
430450003400	JEWISH COMMUNITY HOUSING	160 STANTON AVE	80,654	\$ 2,000
8303500004B0	JEWISH COMMUNITY HSG ELD	677 WINCHESTER ST	60,328	\$ 1,750
610330001400	JOHNNYS LUNCHEONETTE	30 LANGLEY RD	18,850	\$ 1,250
1100400005B0	JOMAR REALTY TRUST	41 LOS ANGELES ST	8,421	\$ 750
730090000300	KANTAR WILLIAM G	382 KENRICK ST	5,719	\$ 500
650190001100	KASPER JAMES	83 HERRICK RD	6,771	\$ 500
240310000100	KAUFMAN MARKR	553 WALNUT ST	2,865	\$ 250
620060001000	KAUFMAN MICHAEL	27 CRYSTAL ST	4,431	\$ 250
440170008000	KAYSERIAN LEON	7 AUBURNDALE AVE	3,938	\$ 250
120100001100	KD PATEL	355 WASHINGTON ST	5,575	\$ 500
330150003200	KENMORE REALTY CORP	1379 WASHINGTON ST 001	5,043	\$ 500
330100000300	KENMORE REALTY CORP	1290 WASHINGTON ST	7,938	\$ 750
330120000100	KENMORE REALTY CORP	1345 WASHINGTON ST	13,165	\$ 1,000
140080002900	KENNEY WILLIAM S	57 SILVER LAKE AVE	6,927	\$ 500

<u>Parcel ID</u>	<u>OWNER NAME</u>	<u>LOCATION</u>	<u>IMPERVIOUS AREA</u>	<u>Charge</u>
110080000700	KERRIGAN JOHN T JR	240 CALIFORNIA ST	5,029	\$ 500
110060002900	KHACHADOURIAN ANTOINE	317 WATERTOWN ST	2,404	\$ 250
110060003000	KHACHADOURIAN GEORGE K	321 WATERTOWN ST	1,904	\$ 250
710020000200	KNAPP FOOD INC	275 CENTRE ST	24,698	\$ 1,250
610330001300	KOLLIGIAN JOAN E	215 SUMNER ST 001	8,147	\$ 750
1101000014A0	KOO BON	230 CALIFORNIA ST 001	4,001	\$ 250
540360000900	KORB JASON	21 CARVER RD	3,711	\$ 250
540410001400	KRAFT PATRICIA	1021 BOYLSTON ST	7,506	\$ 750
730390001000	KRIMS MARVIN	184 WARD ST	3,916	\$ 250
220040001100	KS REALTY TRUST	425 NEWTONVILLE AVE	11,133	\$ 1,000
140010001200	KSKS PARTNERS	59 CHAPEL ST	100,539	\$ 2,500
240090001000	L & B REALTY TRUST	46 AUSTIN ST	10,301	\$ 1,000
240090000900	L & B REALTY TRUST	60 AUSTIN ST	19,573	\$ 1,250
140080000600	L&M TRUST	429 WATERTOWN ST	18,574	\$ 1,250
540260000600	LAKEWOOD TENNIS CLUB	67 MANCHESTER RD	23,546	\$ 1,250
3100900004A0	LAMB W CURTIS	1073 WASHINGTON ST	1,819	\$ 250
210340001100	LANCILOTTI WILLIAM	101 WALKER ST	10,860	\$ 1,000
230190000300	LANCILOTTI CYNTHIA	717 WASHINGTON ST	3,066	\$ 250
230190000500	LANCILOTTI WILLIAM	721 WASHINGTON ST	5,616	\$ 500
230190000600	LANCILOTTI WILLIAM	727 WASHINGTON ST	6,754	\$ 500
220040002400	LANDSBERG LINDA CUTLER	371 NEWTONVILLE AVE	3,392	\$ 250
330150002300	LANGIONE PAUL	38 BORDER ST	25,459	\$ 1,500
330100000700	LANKA GEMS INC	15 SPENCER ST	4,858	\$ 250
330130001400	LARGIONE PAUL	35 BORDER ST	9,582	\$ 750
430160000900	LASELL COLLEGE	77 MAPLE ST	2,624	\$ 250
430100002100	LASELL COLLEGE	19 BERKELEY PL	3,090	\$ 250
430160000800	LASELL COLLEGE	69 MAPLE ST	3,204	\$ 250
120180000400	LASELL COLLEGE	15 MAPLE TER	3,428	\$ 250
430300001800	LASELL COLLEGE	73 SEMINARY AVE	4,122	\$ 250
710100000200	LASELL COLLEGE	62 MAPLE ST	4,348	\$ 250
430160001200	LASELL COLLEGE	23 MAPLE TER	4,569	\$ 250
430340000400	LASELL COLLEGE	155 WOODLAND RD	4,606	\$ 250
430160001600	LASELL COLLEGE	142 WOODLAND RD	4,997	\$ 250
430160001500	LASELL COLLEGE	150 WOODLAND RD	5,005	\$ 500
430340000600	LASELL COLLEGE	173 WOODLAND RD	5,106	\$ 500
430330000100	LASELL COLLEGE	145 WOODLAND RD	5,357	\$ 500
430360000800	LASELL COLLEGE	15 VISTA AVE	5,462	\$ 500
430160001700	LASELL COLLEGE	132 WOODLAND RD	5,758	\$ 500
430100001100	LASELL COLLEGE	15 CHESWICK RD	5,979	\$ 500
430100001000	LASELL COLLEGE	1844 COMMONWEALTH AVE	7,213	\$ 500
430360000900	LASELL COLLEGE	5 VISTA AVE	8,090	\$ 750
430370000700	LASELL COLLEGE	221 WOODLAND RD	11,047	\$ 1,000
430370000900	LASELL COLLEGE	239 WOODLAND RD	11,060	\$ 1,000
430100001700	LASELL COLLEGE	174 WOODLAND RD	21,574	\$ 1,250
430300001700	LASELL COLLEGE	49 SEMINARY AVE	21,808	\$ 1,250
430380000100	LASELL COLLEGE	68 STUDIO RD	80,137	\$ 2,000
430100001800	LASELL COLLEGE	188 WOODLAND RD	80,358	\$ 2,000
430320000100	LASELL COLLEGE	111 WOODLAND RD	95,000	\$ 2,000
430380000200	LASELL COLLEGE	10 STUDIO RD	140,271	\$ 2,500
430100000900	LASELL COLLEGE	200 WOODLAND RD	144,821	\$ 2,500
430300000100	LASELL VILLAGE	248 GROVE ST	59,987	\$ 1,750
430300002000	LASELL VILLAGE	80 SEMINARY AVE	59,987	\$ 1,750
430460000400	LASELL VILLAGE	60 SEMINARY AVE	156,359	\$ 2,500
820300002500	LAZARUS M	90 HIGH ROCK TER	4,043	\$ 250
650100001800	LEGACY PEARL LLC	343 BOYLSTON ST	6,659	\$ 500
510280000100	LEGION BEAUTY PARLOR	112 OAK ST 002	1,744	\$ 250
820020001900	LEONE FRANK J. JR & WILLIAM J. TRUST	174 BOYLSTON ST	31,770	\$ 1,500
810250002500	LEPORINI WILLIAM N	79 PARKER AVE	6,562	\$ 500
540220000300	LESANTO CORP	1126 BEACON ST	10,527	\$ 1,000
830350000400	LEVENTHAL SIDMAN JEWISH	333 NAHANTON ST	292,297	\$ 3,000
210010001600	LIBERTY ENGINEERING	26 FARWELL ST	22,189	\$ 1,250
120010000500	LIN JIAN QING	260 ADAMS ST	3,741	\$ 250
320140001300	LINCOLN PARK BAPT CHURCH	1450 WASHINGTON ST	11,702	\$ 1,000
510040000400	LINDE ELAINE	996 CHESTNUT ST	3,974	\$ 250
640280002400	LINEAR RETAIL NEWTON 1 LLC	1239 CENTRE ST	9,125	\$ 750
310090000700	LINRON ENTERPRISES	1089 WASHINGTON ST	24,274	\$ 1,250
330040000400	LITTLE PEOPLES SCHOOL	1505 WASHINGTON ST	37,625	\$ 1,500
410160000900	LOC 275 CARPENTERS UNION	409 LEXINGTON ST	8,591	\$ 750
630330002200	LONGWOOD COVERED COURTS	28 MIDDLESEX RD	23,375	\$ 1,250
630360000100	LONGWOOD CRICKET CLUB	542 HAMMOND ST	41,359	\$ 1,500

<u>Parcel ID</u>	<u>OWNER NAME</u>	<u>LOCATION</u>	<u>IMPERVIOUS AREA</u>	<u>Charge</u>
630160001600	LONGYEAR MUSEUM	400 BEACON ST 001	31,069	\$ 1,500
110060003200	LONYS NAIL SALON	327 WATERTOWN ST	3,396	\$ 250
640050000300	LOUISE G /PAUL S. ALLEN	862 WALNUT ST	13,751	\$ 1,000
120050001800	LOWENSTEIN ERNEST	471 WASHINGTON ST	1,967	\$ 250
420300000700	LOWER FALLS CONDO	2323 WASHINGTON ST	16,761	\$ 1,250
640280000300	LOWEY KEN	849 BEACON ST	4,901	\$ 250
8403400002K0	LU JERRI	2 WELLS AVE	184,614	\$ 2,500
240110000300	LUCAS JOHN J 1991 TRUST	369 WALNUT ST	6,135	\$ 500
310050000100	LUNA REALTY PARTNERS LP	1259 WASHINGTON ST 002	12,853	\$ 1,000
510120000300	LUPIEN HERBERT	103 THURSTON RD	14,594	\$ 1,000
620120000200	LUTHERAN CHURCH OF NEWTON	00 CYPRESS ST	10,936	\$ 1,000
630010000300	M B T A	7 COMMONWEALTH AVE	25,682	\$ 1,500
720010001200	M&P PARTNERS LP C/O REIT MGMT & RESE.	400 CENTRE ST	38,856	\$ 1,500
5102800008E0	M.C. LLC JIFFY LUBE #1179	191 NEEDHAM ST	12,835	\$ 1,000
620090001200	MACOMBER STUART	866 BEACON ST	5,218	\$ 500
140010000300	MAGNI ANDREW J	369 WATERTOWN ST	8,223	\$ 750
140140000200	MAGUIRE ROBERT E	254 ADAMS ST	3,868	\$ 250
1401200020A0	MAHONEY EDWARD	350 WATERTOWN ST	6,703	\$ 500
120050001900	MAI RUI XIONG	475 WASHINGTON ST	3,187	\$ 250
610130001100	MAIN GATE REALTY LLC	242 COMMONWEALTH AVE	3,657	\$ 250
210120001200	MALLOY SALLY	23 FARWELL ST	31,439	\$ 1,500
310210000200	MALMBERG RICHARD	154 RANDLETT PK	1,793	\$ 250
120120001200	MARATHON PHYSICAL THERAPY AND SPOF	427 CENTRE ST	13,538	\$ 1,000
140150003300	MARCELLO STISI	175 ADAMS ST	29,420	\$ 1,500
140080004400	MARIANO ANTHONY & OTTO	111 ADAMS ST	7,789	\$ 750
630160001400	MARRO MARTIN	500 BEACON ST	7,946	\$ 750
6103600011C0	MARRY GEORGE	50 UNION ST	3,932	\$ 250
210290003000	MARTINO & SALVUCCI	911 WASHINGTON ST	6,348	\$ 500
230170000300	MARTY'S LIQUORS	675 WASHINGTON ST	31,917	\$ 1,500
110050002100	MARUTI REALTY TRUST	367 CALIFORNIA ST	8,840	\$ 750
6103600011A0	MASS BAY TRANSIT AUTHORITY	68 UNION ST	2,830	\$ 250
430370001000	MATLOFF DANIEL	21 STUDIO RD	4,870	\$ 250
430440000900	MAYYIM HAYYIM INC	1838 WASHINGTON ST	5,025	\$ 500
510280003100	MBTA	10 CURTIS ST	4,853	\$ 250
430450003000	MBTA	1940 WASHINGTON ST	47,766	\$ 1,500
640150001200	MCCORMICK PAM	981 BEACON ST	2,797	\$ 250
530260001300	MCLEAN MARTHA	89 WYMAN ST	4,756	\$ 250
810170001100	MELNICK BARRY	545 PARKER ST	3,600	\$ 250
330360000500	MERCURI ANTONIO	38 CHERRY PL	8,427	\$ 750
410310000400	MERCURI FRANCESCO TR	71 LEXINGTON ST	11,281	\$ 1,000
710350001500	MICOZZI MANAGEMENT INC.	40 PARK ST	26,203	\$ 1,500
140140003200	MICOZZI MANAGMENT	12 COTTAGE CT	11,741	\$ 1,000
620120000100	MICOZZI NINO	15 CYPRESS ST	7,622	\$ 750
650100003000	MICOZZI NINO	402 LANGLEY RD	10,040	\$ 1,000
650100000100	MICOZZI NINO	392 LANGLEY RD	34,207	\$ 1,500
110020000800	MIDLAND NEWTON SERIES LLC	8 MIDLAND AVE	13,779	\$ 1,000
340160001700	MILLER BRIAN H	21 PLEASANT ST	6,222	\$ 500
230230002100	MILLER RAY TR	200 WALNUT ST	5,861	\$ 500
420310002300	MINERVINO LTD PTNRSHIP	2366 WASHINGTON ST	9,462	\$ 750
640290000200	MISS HEFFERMAN CLEANERS	156 NEEDHAM ST 001	5,822	\$ 500
210010001300	MJM REALTY TRUST	50 FARWELL ST	6,126	\$ 500
440150001400	MKC LLC	54 LEXINGTON ST	4,356	\$ 250
120190000100	MONARCH CONDOMINIUM	505 CENTRE ST	10,761	\$ 1,000
510260000400	MONROE MUFFLER/BRAKE	926 BOYLSTON ST	20,206	\$ 1,250
640280002500	MONTROSE 1229-1249 CENTRE LLC	1247 CENTRE ST	966	\$ 250
640280002300	MONTROSE 1229-1249 LLC	12 PELHAM ST	3,886	\$ 250
530290000200	MORGAN DENNIS	20 KINMONTH RD	18,607	\$ 1,250
420120002200	MORRISON GLEN A	20 DEFOREST RD	1,649	\$ 250
330150000900	MORWAY JOHN	210 WEBSTER ST	7,522	\$ 750
640280002200	MOSHERS CLOTHING STORE	1221 CENTRE ST	2,726	\$ 250
230220000600	MOUNT VERNON CO.	246 WALNUT ST	33,826	\$ 1,500
230160000500	MOURGIS GEORGE	64 CRAFTS ST	5,900	\$ 500
840340000300	MT IDA COLLEGE	777 DEDHAM ST	65,630	\$ 1,750
840340000300	MT IDA COLLEGE	777 DEDHAM ST	732,485	\$ 5,000
120210001300	MT IDA REST HOME INC	32 NEWTONVILLE AVE	3,549	\$ 250
140140003700	MULA JOHN	386 WATERTOWN ST	2,825	\$ 250
82004A000400	MUSHLIN PHILLIP	19 FARINA RD	3,832	\$ 250
630040003300	MYERS HANNI	21 MANET CIR	3,161	\$ 250
440250000300	MYKONOS HOLDINGS LLC	289 AUBURN ST	4,471	\$ 250
330060005500	MYRTLE BAPTIST CHURCH	21 CURVE ST	26,033	\$ 1,500

<u>Parcel ID</u>	<u>OWNER NAME</u>	<u>LOCATION</u>	<u>IMPERVIOUS AREA</u>	<u>Charge</u>
120210000700	N W W COMMITTEE	14 NEWTONVILLE AVE	4,925	\$ 250
840340000500	NAHANTON WOODS CONDO TRUS	210 NAHANTON ST	132,733	\$ 2,500
240120001300	NAHUM JEREMY P	36 BIRCH HILL RD	3,327	\$ 250
650010000600	NALEBUFF EDWARD	550 BEACON ST	8,326	\$ 750
510280002600	NATIONAL LUMBER CO	19 EASY ST	97,452	\$ 2,000
120160000200	NAT'L CATHOLIC GROUP	580 WASHINGTON ST	14,742	\$ 1,000
420310001500	NDNE	2310 WASHINGTON ST 001	28,312	\$ 1,500
420310002100	NDNE WASHING STREET LP	2344 WASHINGTON ST	32,690	\$ 1,500
830280000200	NEEDHAM CHESTNUT REALTY LLC	170 NEEDHAM ST	21,938	\$ 1,250
510280000800	NEEDHAM ST EQUITY PARTNERS	233 NEEDHAM ST	42,565	\$ 1,500
830110001400	NEEDHAM ST REALTY TRUST	32 NEEDHAM ST	14,631	\$ 1,000
510250000300	NEGOSHIAN ENTERPRISES	14 ELLIOT ST	8,535	\$ 750
320320000200	NEIGHBORHOOD CLUB	24 BERKELEY ST	36,525	\$ 1,500
320590001700	NEVO GENA	46 WAUWINET RD	3,721	\$ 250
630370002500	NEW ALBERTSONS INC /CHESTNUT HILL .(5	1 BOYLSTON ST	245,263	\$ 3,000
5204000015A0	NEW ENGLAND REALTY ASSOC	12 LINCOLN ST 001	2,017	\$ 250
520400001500	NEW ENGLAND REALTY ASSOC	18 LINCOLN ST 002	3,586	\$ 250
520400001300	NEW ENGLAND REALTY ASSOC	2 HARTFORD ST 002	7,321	\$ 500
420320001800	NEW FALLS ASSOC	2251 WASHINGTON ST	72,716	\$ 1,750
340210000200	NEW HIGHLANDER FARMS INC	69 WALTHAM ST	8,900	\$ 750
220180000900	NEWMAN HOUSE OF NEWTON	442 WALNUT ST	4,099	\$ 250
120130001200	NEWTON 457 LLC	457 CENTRE ST	7,765	\$ 750
220060001200	NEWTON ARTS CENTER	61 WASHINGTON PK	14,698	\$ 1,000
310060001800	NEWTON AUTO GROUP	1235 WASHINGTON ST	6,319	\$ 500
410310000100	NEWTON BROADCASTING CO	143 RUMFORD AVE	13,460	\$ 1,000
640030000900	NEWTON CEMETERY CORP	1160 COMMONWEALTH AVE	625,922	\$ 5,000
610380000700	NEWTON CENTRE GULF	732 BEACON ST	10,693	\$ 1,000
620110000700	NEWTON CENTRE SHELL INC	1365 CENTRE ST	7,093	\$ 500
310160000300	NEWTON COMMUNITY CENTER	492 WALTHAM ST	49,198	\$ 1,500
830360000900	NEWTON COMMUNITY FARM INC	303 NAHANTON ST REAR	12,825	\$ 1,000
320240000200	NEWTON CONG OF JEHOVAH'S	1672 WASHINGTON ST	19,669	\$ 1,250
130180000100	NEWTON COUNTRY DAY SCHL	785 CENTRE ST	138,110	\$ 2,500
330250000100	NEWTON CULTURAL ALLIANCE	35 WEBSTER ST	11,880	\$ 1,000
120030000200	NEWTON DENTAL ASSOC	517 WASHINGTON ST	2,208	\$ 250
510260000300	NEWTON DONUTS INC	940 BOYLSTON ST	13,013	\$ 1,000
510290000100	NEWTON ELECTRIC CO	44 MECHANIC ST	25,543	\$ 1,500
420090001700	NEWTON HEALTH CARE CENTER	2101 WASHINGTON ST	80,896	\$ 2,000
5204100001A0	NEWTON HIGHLANDS COMM DEVELOPMEN	90 LINCOLN ST	7,149	\$ 500
520050001100	NEWTON HIGHLANDS CONGR CH	39 FOREST ST	4,286	\$ 250
650190005900	NEWTON HOUSE CONDO TRUST	383 LANGLEY RD	20,485	\$ 1,250
640290000600	NEWTON HOUSING AUTHORITY	45 PELHAM ST	6,685	\$ 500
220050001200	NEWTON HOUSING AUTHORITY	390 NEWTONVILLE AVE	7,729	\$ 750
4302100004A0	NEWTON HOUSING AUTHORITY	234 CENTRAL ST	8,124	\$ 750
530270000300	NEWTON HOUSING AUTHORITY	52 WYMAN ST	14,665	\$ 1,000
530270000200	NEWTON HOUSING AUTHORITY	68 WYMAN ST	14,728	\$ 1,000
120010002900	NEWTON HOUSING AUTHORITY	124 KENNEDY CIR	17,875	\$ 1,250
410130001600	NEWTON HOUSING AUTHORITY	34 ASH ST	18,665	\$ 1,250
5204100001B0	NEWTON HOUSING AUTHORITY	82 LINCOLN ST	23,958	\$ 1,250
620140000700	NEWTON HOUSING AUTHORITY	19 PARKER ST	24,060	\$ 1,250
1200100003200	NEWTON HOUSING AUTHORITY	101 KENNEDY CIR	33,404	\$ 1,500
510160002100	NEWTON HOUSING AUTHORITY	60 THURSTON RD	35,966	\$ 1,500
110120002000	NEWTON HOUSING AUTHORITY	239 WATERTOWN ST	37,821	\$ 1,500
420210000100	NEWTON HOUSING AUTHORITY	541 GROVE ST	43,544	\$ 1,500
410130000800	NEWTON HOUSING AUTHORITY	425 AUBURN ST	49,620	\$ 1,500
610330000200	NEWTON LANGLEY LMTD PARTN	10 LANGLEY RD	12,918	\$ 1,000
220050003200	NEWTON MASONIC ASSO INC	460 NEWTONVILLE AVE	11,803	\$ 1,000
520070000700	NEWTON PIZZA	59 LINCOLN ST 003	8,046	\$ 750
510450001100	NEWTON RESTAURANT LLC	1203 CHESTNUT ST	11,578	\$ 1,000
510280001200	NEWTON TECHNOLOGY PARK	151 NEEDHAM ST	185,792	\$ 2,500
510280001100	NEWTON TECHNOLOGY PARK LLC	165 NEEDHAM ST	38,580	\$ 1,500
510280001000	NEWTON TECHNOLOGY PARK LLC	173 NEEDHAM ST	39,471	\$ 1,500
510280001300	NEWTON TECHNOLOGY PARK LLC	141 NEEDHAM ST 001	48,795	\$ 1,500
610020000100	NEWTON TENNIS CLUB	11 CHESTNUT TER	29,689	\$ 1,500
520080001300	NEWTON WALNUT TRUST	1151 WALNUT ST	5,861	\$ 500
710130000100	NEWTON YACHT CLUB	00 CHARLESBANK RD	305,418	\$ 3,500
210290001100	NEWTONVILLE CAMERA	245 WALNUT ST	11,848	\$ 1,000
230190000400	NEWTONVILLE REALTY LLC	719 WASHINGTON ST	3,879	\$ 250
550010001500	NEWTON-WELLESLEY HOSPITAL	2011 BEACON ST	516,116	\$ 5,000
310180000300	NEWTON-WELLESLEY-WESTON COMMITTE	40 ORCHARD AVE	4,085	\$ 250
5102800008A0	NGF INC	30 TOWER RD 001	37,821	\$ 1,500

<u>Parcel ID</u>	<u>OWNER NAME</u>	<u>LOCATION</u>	<u>IMPERVIOUS AREA</u>	<u>Charge</u>
510400001800	NICKS PIZZA & REST	1214 CHESTNUT ST	19,836	\$ 1,250
330170002200	NICOLAZZO ANGELA	183 WEBSTER ST	4,355	\$ 250
340310000900	NICOLAZZO DOMINGO	3 CHERRY PL	4,769	\$ 250
410300002800	NICOLAZZO JOHN	251 LEXINGTON ST	7,157	\$ 500
2301500011A0	NICOLAZZO MARC	36 CENTRAL AVE	4,092	\$ 250
210290001800	NICOLAZZO VICTOR	867 WASHINGTON ST	3,279	\$ 250
210290001100	NICOLAZZO VICTOR JR TR	837 WASHINGTON ST	11,848	\$ 1,000
220060001700	NIELSEN MARY	94 MADISON AVE	4,751	\$ 250
440250000200	NOBLE & DEVINE HOLDING CO. LLC	271 AUBURN ST	14,499	\$ 1,000
1100500008A0	NONANTUM POST 440	295 CALIFORNIA ST	68,885	\$ 1,750
1101200020A0	NONANTUM VILLAGE PLACE INC	243 WATERTOWN ST	20,836	\$ 1,250
120160000800	NORCROSS CORP	255 NEWTONVILLE AVE	28,308	\$ 1,500
8403400002B0	NORMANDY REAL ESTATE PARTNERS	57 WELLS AVE	89,649	\$ 2,000
8403400002C0	NORMANDY REAL ESTATE PARTNERS	85 WELLS AVE	312,502	\$ 3,500
720030000400	NORTHEASTERN FAMILY INS	47 PARK ST	2,460	\$ 250
5102800008G0	NORTHLAND 215 NEEDHAM LLC	225 NEEDHAM ST	62,344	\$ 1,750
510280000600	NORTHLAND MANAGEMENT CORP	241 NEEDHAM ST	227,083	\$ 3,000
510280000500	NORTHLAND OAK ST LLC	156 OAK ST	388,006	\$ 3,500
240150000300	NOTA SLOAN	76 OTIS ST	4,301	\$ 250
520260001500	NOVAK BORIS	1507 CENTRE ST	4,631	\$ 250
510290003800	NSTAR ELECTRIC AND GAS	48 ELLIOT ST	136,873	\$ 2,500
640030000400	NSTAR GAS & ELECTRIC	374 HOMER ST	28,204	\$ 1,500
4100900001A0	NUS CONSULTING	2370 COMMONWEALTH AVE	13,951	\$ 1,000
310080000300	NUSSBAUM MORTON	1105 WASHINGTON ST	6,715	\$ 500
220300001500	NUSSENBAUM ADAM J	42 MORSE RD	3,449	\$ 250
110040000700	NUTMEG ASSOC	213 CALIFORNIA ST	19,796	\$ 1,250
110040000800	NUTMEG ASSOC	217 CALIFORNIA ST	28,163	\$ 1,500
520430002200	NWTV HGLDS PET & GROOMING	9 WOODWARD ST 004	9,551	\$ 750
620090001600	NWW COMM	1301 CENTRE ST	3,551	\$ 250
510400001700	OAK ASSOCIATES	77 OAK ST	20,706	\$ 1,250
840150000500	OAK HILL PARK ASSOCIATION	675 SAW MILL BROOK PKWY	2,144	\$ 250
240150000600	OBRIEN STEVE	73 ELM RD	10,452	\$ 1,000
220270000700	O'CONNELL GARLAND J	231 UPLAND RD	2,673	\$ 250
520360000100	OHARA RESTAURANT	1185 WALNUT ST	2,947	\$ 250
330150000800	OLIPHENT ALEX	216 WEBSTER ST	4,957	\$ 250
140180000200	OLIVA JOSEFINA	235 ADAMS ST	2,773	\$ 250
140080001000	ONE NEVADA REALTY LLC	320 NEVADA ST	111,892	\$ 2,500
140080000900	ONE NEVADA REALTY TRUST	471 WATERTOWN ST	35,709	\$ 1,500
8403400002A0	ONE WELLS AVE ASSOCIATES	1 WELLS AVE	149,452	\$ 2,500
520390000100	ORCHID CLEANING	1175 WALNUT ST	9,568	\$ 750
440350002000	ORMENAJ MYZAFERE & ALFRED	192 LEXINGTON ST 1	27,533	\$ 1,500
310040000600	O'ROURKE DAVID	76 CHESTNUT ST	2,876	\$ 250
410130001500	O'ROURKE DAVID	417 AUBURN ST 001	6,132	\$ 500
140230000300	OUR LADYS CHURCH	563 WASHINGTON ST	28,300	\$ 1,500
140230000600	OUR LADYS GRAMMER SCHOOL	25 LENGLEN RD	78,961	\$ 2,000
610030001100	OXEDINE KEVIN	45 DEVON RD	4,205	\$ 250
240170000300	OXFORD HOUSE CONDO TRUST	391 WALNUT ST	20,607	\$ 1,250
410320000400	PACKARD COVE ASSOC	237 RIVERVIEW AVE	29,943	\$ 1,500
410320000100	PACKARD COVE ASSOCIATES LLP	241 RIVERVIEW AVE	42,650	\$ 1,500
410350001400	PACKARD COVE ASSOCIATES LLP	130 RUMFORD AVE	164,227	\$ 2,500
330130001100	PADDY O'S	95 ELM ST	2,774	\$ 250
730410001900	PADWA MARSHA	47 PRENTICE RD	4,406	\$ 250
730340001500	PALMER JOHN	21 COOLIDGE RD	1,654	\$ 250
140140000400	PALUMBO BRUNO TR	244 ADAMS ST	6,384	\$ 500
640020002700	PANICA MARYANN	26 NORTH ST	4,687	\$ 250
140080004300	PAOLINI ANGELO	109 ADAMS ST	8,488	\$ 750
210010001500	PAOLINI ANGELO	34 FARWELL ST	9,180	\$ 750
140080004200	PAOLINI CORP T/C	103 ADAMS ST	18,133	\$ 1,250
110050001000	PAOLINI LOUISE M	305 CALIFORNIA ST	7,902	\$ 750
520080000400	PARISH OF ST PAUL OF NEWTON	60 COLUMBUS ST	3,603	\$ 250
550110000700	PARISH OF THE GOOD SHEPA	1692 BEACON ST	2,778	\$ 250
550100005700	PARISH OF THE GOOD SHEPHARD	1671 BEACON ST	11,643	\$ 1,000
8403400002H0	PARTNERS HEALTHCARE	159 WELLS AVE	110,196	\$ 2,500
640170002700	PASHALL ELLEN	113 GREENLAWN AVE	3,163	\$ 250
830110002100	PASSARINI JOHN R	74 NEEDHAM ST	9,093	\$ 750
120040002700	PATEL SANJAY	83 WABAN ST	12,684	\$ 1,000
82015B000100	PEABODY HILL CONDO TRUST	50 OBER RD	76,233	\$ 2,000
610270001900	PEIDIS IOANNIS	749 BEACON ST	4,986	\$ 250
320280000700	PERLMAN SYDNEY A & LAURA M TRS	1470 COMMONWEALTH AVE	20,909	\$ 1,250
710150001200	PERRUZZI PAUL 22	26 ST JAMES ST 002	7,656	\$ 750

<u>Parcel ID</u>	<u>OWNER NAME</u>	<u>LOCATION</u>	<u>IMPERVIOUS AREA</u>	<u>Charge</u>
430080001700	PETTENUZZO DAVIDIE	296 WOODLAND RD	2,334	\$ 250
110010000100	PHILIP A RAND CO INC	137 CALIFORNIA ST	40,668	\$ 1,500
610360000600	PICCLANG LLC	45 LANGLEY RD	9,253	\$ 750
720080002200	PIERCE JOHN JR	82 CHURCH ST	2,886	\$ 250
320030000100	PIERCE SCHOOL ASSOCIATES	88 CHESTNUT ST	36,990	\$ 1,500
2301800001A0	PILTCH RICHARD	612 WASHINGTON ST	9,636	\$ 750
310070003600	PINEHURST TRUST	1179 WASHINGTON ST	21,206	\$ 1,250
540280000200	PLATER ZYGMUNT	65 DUNCKLEE ST	2,843	\$ 250
320090000800	POLLOCK DALE & JAMES	28 PRINCE ST	6,947	\$ 500
710050000700	POLYHRONOPOULOS NICHOLAS	14 BACON ST	5,619	\$ 500
110130000200	POSTMASTER US POST OFFIC	326 WATERTOWN ST	5,441	\$ 500
210290002800	POSTMASTER US POST OFFIC	897 WASHINGTON ST	14,978	\$ 1,000
530200001800	PRAGER JANE	36 PLAINFIELD ST	5,386	\$ 500
320530002100	PREGIBON DANIEL & SUH SUE KYUNG	224 VALENTINE ST	2,782	\$ 250
720030000500	PRESBYTERIAN CHURCH	75 VERNON ST	34,963	\$ 1,500
530130000200	PRESS JONATHAN E	1463 BEACON ST	4,928	\$ 250
710080000400	PRIME REALTY TRUST	282 CENTRE ST	7,140	\$ 500
240090002500	PROCTER ROBERT	19 HIGHLAND AVE	20,538	\$ 1,250
610360000300	PROWER LLC	792 BEACON ST	7,172	\$ 500
520400001000	PUBLIC BUILDINGS DEPT	20 HARTFORD ST	9,182	\$ 750
410350000100	PUBLIC STORAGE	1 LEXINGTON ST	7,930	\$ 750
330130001600	QUARTER REALTY TRUST	49 BORDER ST	4,113	\$ 250
330130001500	QUARTER REALTY TRUST	45 BORDER ST	23,449	\$ 1,250
330130001700	QUARTER REALTY TRUST	51 BORDER ST	25,078	\$ 1,500
120100001400	R J S SERVICE CORP	361 WASHINGTON ST	6,167	\$ 500
3301400001A0	R P HOLMES REALTY TR	97 BORDER ST	5,606	\$ 500
310060002000	RADIANT FUEL	1211 WASHINGTON ST	18,670	\$ 1,250
140110001100	RAPOSA MICHAEL	401 WATERTOWN ST	12,131	\$ 1,000
230040001100	RAVEL PARVIN	66 WALNUT ST	2,710	\$ 250
210320000100	REALTY CORP OF MASS INC	935 WASHINGTON ST	14,246	\$ 1,000
440250000800	REGAN S C	2066 COMMONWEALTH AVE	9,569	\$ 750
610180000600	REICHARD JOHN	63 MONADNOCK RD	2,195	\$ 250
310070003300	REPUBLIC CO INC	28 KEMPTON PL	20,501	\$ 1,250
330110001300	RESTAURANT ARTS INC	1293 WASHINGTON ST	11,292	\$ 1,000
830030004700	RICHARDS ARKLY S CO INC	72 WINCHESTER ST	11,624	\$ 1,000
610420002400	RIDINO JEAN	10 CHASE ST	3,386	\$ 250
530390000800	RIEMER ROBERT	24 PICKWICK RD	5,901	\$ 500
620100000900	RIFKIN INESSA	1345 CENTRE ST	4,612	\$ 250
710390001400	RIVERSIDE C M H R C	173 TREMONT ST	2,510	\$ 250
410310003800	RIVERWOOD CONDO	83 STANIFORD ST	55,992	\$ 1,750
84034A000200	RJ WELLS MANAGEMENT LLC	200 WELLS AVE	33,501	\$ 1,500
710070000200	RMR WEST LLC	255 WASHINGTON ST	48,712	\$ 1,500
610380000500	ROCHE BODY SHOP	740 BEACON ST	9,971	\$ 750
240090001200	ROCKLAND TR CO	40 AUSTIN ST	10,982	\$ 1,000
240390000200	ROCKOFF ALAN	36 BULLOUGH PK	3,328	\$ 250
710380001600	ROYER CHRIS	235 TREMONT ST	3,116	\$ 250
140150002900	RUFO RICHARD	165 ADAMS ST	6,146	\$ 500
830110001500	RUGGIERO RONALD	40 NEEDHAM ST	8,506	\$ 750
230160003200	S & C COURT ST LLC	75 COURT ST	10,076	\$ 1,000
830280000300	S SALETT TRUSTEE	70 JACONNET ST	17,697	\$ 1,250
210230000100	S&H NEWTON REALTY LLC	659 WATERTOWN ST	3,334	\$ 250
820420000200	SACK GERALD	64 DORCAR RD	5,396	\$ 500
620090000400	SACRED HEART CHURCH	1317 CENTRE ST	19,967	\$ 1,250
620100000800	SACRED HEART PARISH CTRE	1337 CENTRE ST	54,526	\$ 1,750
620090000500	SACRED HEART RECTORY	1321 CENTRE ST	6,668	\$ 500
550350000300	SAFAR SERGE	189 CARLTON RD	2,098	\$ 250
650180002000	SAITZ ROBIN	158 RIDGE AVE	2,406	\$ 250
330100000400	SAJAK REALTY TRUST	1274 WASHINGTON ST	5,735	\$ 500
120200000100	SALUSTI PHYLLIS	8 MT IDA ST	9,051	\$ 750
340460001000	SALVATION ARMY OF MASS I	65 FALMOUTH RD	1,938	\$ 250
120070000100	SAMIA LEON	45 WABAN ST	4,767	\$ 250
210120001100	SANTINO BELLI CORP LLC	7 FARWELL ST	23,626	\$ 1,250
540270000200	SAPORTA JOSE	53 BEVERLY RD	1,333	\$ 250
530260000900	SARBEN REALTY CORP	55 WYMAN ST	18,036	\$ 1,250
810130001000	SATIN DAVID G	21 WHITTLESEY RD	2,650	\$ 250
510450001200	SAWYER REALTY HOLDING LLC	1213 CHESTNUT ST	4,035	\$ 250
310280000800	SCANDINAVIAN LIVING CENTER	206 WALTHAM ST	56,494	\$ 1,750
230160000300	SCHIAVONE BROS SALVAGE CO	16 MAGUIRE CT	5,583	\$ 500
230160000100	SCHIAVONE RALPH G	24 MAGUIRE CT	12,550	\$ 1,000
820150011300	SCHIFF HAROLD	446 BROOKLINE ST	4,302	\$ 250



<u>Parcel ID</u>	<u>OWNER NAME</u>	<u>LOCATION</u>	<u>IMPERVIOUS AREA</u>	<u>Charge</u>
810510000700	SCHULLER GUNTHER A	167 DUDLEY RD	5,221	\$ 500
650110000400	SCOTT BARATZ	383 BOYLSTON ST	11,999	\$ 1,000
330100000900	SEAWARD WILLIAM	19 DAVIS ST	4,211	\$ 250
510010000500	SECOND BAPTIST CHURCH	75 ELLIS ST	2,598	\$ 250
510010000400	SECOND BAPTIST CHURCH PARSONAGE	65 ELLIS ST 001	3,045	\$ 250
210280000800	SECOND STEP	21 FOSTER ST	11,461	\$ 1,000
650100002400	SEGAL DAVID	21 JACKSON ST	1,283	\$ 250
650190006000	SEGAL DAVID	391 LANGLEY RD	2,382	\$ 250
550120001300	SELTER LAWRENCE	19 NEHOIDEN RD	5,064	\$ 500
550010002700	SHAPIRO CYNTHIA DR	1957 BEACON ST	5,643	\$ 500
550160000800	SHEIER MARK	19 IRVINGTON ST	3,015	\$ 250
330150003300	SHOGUN ENTERPRISES	1385 WASHINGTON ST 001	6,228	\$ 500
810510004100	SIAGEL STEVEN	53 LITTLEFIELD RD	3,005	\$ 250
440330001600	SILEN DEBORAH	307 AUBURNDALE AVE	1,598	\$ 250
140120002100	SILVER LAKE LIQUOR	342 WATERTOWN ST	8,103	\$ 750
140110001100	SILVER LAKE REALTY TRUST	120 ADAMS ST	12,131	\$ 1,000
110070002600	SILVER LAKE REALTY TRUST	293 WATERTOWN ST	12,743	\$ 1,000
650080010000	SIMON PROPERTIES	175 BOYLSTON ST	313,063	\$ 3,500
650080009900	SIMON PROPERTIES	225 BOYLSTON ST	377,926	\$ 3,500
120030000400	SISTERS OF SAINT JOSEPH	200 JACKSON RD	114,361	\$ 2,500
120060001000	SKONIECKI TRACY	457 WASHINGTON ST	5,542	\$ 500
220010001600	SLD N LLC	285 NEWTONVILLE AVE	27,591	\$ 1,500
140080003800	SMC TRUST	75 ADAMS ST	31,878	\$ 1,500
210120000900	SMC TRUST	175 NORTH ST	52,510	\$ 1,750
640030001400	SNYDER DAVID J	1129 BEACON ST	9,755	\$ 750
1101400001A0	SOLARI STEPHEN COOK ST REALTY DEV.	10 COOK ST	1,578	\$ 250
8403400002R0	SOLOMON SCHECHTER DAY SCH	125 WELLS AVE	132,874	\$ 2,500
840190000200	SOLOMON SCHECHTER SCHOOL	60 STEIN CIR	64,634	\$ 1,750
810060000300	SOLOWSKY ALAN	118 MEADOWBROOK RD	3,776	\$ 250
650110000200	SONIA PAINE ANTIQUES	373 BOYLSTON ST	4,479	\$ 250
140140001600	SONS OF ITALY	200 ADAMS ST	10,831	\$ 1,000
540220004800	SOUTH ONE REALTY LLC	1144 BEACON ST	19,461	\$ 1,250
84034A000600	SOUTHWORTH DEV	120 WELLS AVE	23,336	\$ 1,250
230180000200	SOVEREIGN BANK	624 WASHINGTON ST	17,676	\$ 1,250
640120000100	SPITTEL CHARLES	74 FENNO RD	3,950	\$ 250
410140000200	ST BERNARD CHURCH	45 ASH ST	7,610	\$ 750
330040000500	ST BERNARDS CHURCH	1515 WASHINGTON ST	17,013	\$ 1,250
330030001100	ST BERNARDS RECTORY	1529 WASHINGTON ST	11,748	\$ 1,000
630090000800	ST IGNATIUS RECTORY	28 COMMONWEALTH AVE	3,304	\$ 250
630090000900	ST IGNATIUS CHURCH	10 COMMONWEALTH AVE	18,262	\$ 1,250
240140000100	ST JOHNS PARISH OF NEWTON	297 LOWELL AVE	11,075	\$ 1,000
420300000900	ST MARYS CHURCH	250 CONCORD ST	16,457	\$ 1,250
4203000009A0	ST MARY'S CHURCH RECTORY	260 CONCORD ST	4,482	\$ 250
520080001100	ST PAULS CHURCH	1135 WALNUT ST	7,056	\$ 500
620040003700	STAMBLER MORRIS	117 LAKE AVE	4,718	\$ 250
710350001800	STANTON JUDITH	34 PARK ST	3,749	\$ 250
610360000400	STAR MARKETS COMPANY INC.	780 BEACON ST	15,175	\$ 1,250
420310001600	STARBUCKS # 7797	2322 WASHINGTON ST	6,701	\$ 500
710020000100	STARBUCKS COFFEE #10155	259 CENTRE ST	24,335	\$ 1,250
540410001300	STARKMAN JOAN	1007 BOYLSTON ST	4,095	\$ 250
520160000900	STAVITSKY IGOR	996 WALNUT ST	2,045	\$ 250
220060002100	STAVROPOULOS MICHAEL & VASILIKI	336 WALNUT ST	7,913	\$ 750
720390001700	STERLING GOLF MNGMNT INC	212 KENRICK ST	97,299	\$ 2,000
710220000400	STERN KEITH	115 HUNNEWELL AVE	4,084	\$ 250
110130000300	STEVEN & MICHAEL SOLARI	316 WATERTOWN ST	10,375	\$ 1,000
510160001000	STONE INSTITUTE	277 ELLIOT ST	78,363	\$ 2,000
140150005200	STONE STAR LLC	203 ADAMS ST	1,472	\$ 250
110120001100	STOP & SHOP	148 CALIFORNIA ST	190,886	\$ 2,500
520220000100	STRAUSS LEONARD H.	18 STATION AVE	2,336	\$ 250
830110002200	STRYMISH LOUIS	82 NEEDHAM ST	48,586	\$ 1,500
610350000600	STU-LIN REALTY TRUST	17 HERRICK RD	16,367	\$ 1,250
640280000200	SULLIVAN & CO	837 BEACON ST	10,981	\$ 1,000
8301100018A0	SULLIVAN PAUL	66 NEEDHAM ST	21,690	\$ 1,250
830110001800	SULLIVAN REALTY TR	60 NEEDHAM ST	18,630	\$ 1,250
310030001900	SULLIVAN TIRE	1180 WASHINGTON ST	18,718	\$ 1,250
830110002300	SUMMERFIELD MARTIN	88 NEEDHAM ST	8,958	\$ 750
2102900019A0	SUN COMPANY INC	875 WASHINGTON ST	9,797	\$ 750
650080007100	SUN OIL COMPANY	325 BOYLSTON ST	4,877	\$ 250
640200000200	SUNDRAM HARIHARAN	205 HOMER ST	3,574	\$ 250
510250000800	SUVALLEALLEN	56 RAMSDELL ST	32,794	\$ 1,500

#455-14

<u>Parcel ID</u>	<u>OWNER NAME</u>	<u>LOCATION</u>	<u>IMPERVIOUS AREA</u>	<u>Charge</u>
140010000200	SWARTZ HARDWARE CO	353 WATERTOWN ST 001	12,774	\$ 1,000
530140000800	TANKARD JOHN	1452 BEACON ST	3,442	\$ 250
640030000100	TARANTO ANTHONY	400 HOMER ST	2,067	\$ 250
610380000400	TARTUFO RESTAURANT MBLLLC	22 UNION ST	3,312	\$ 250
710050000100	TAURUS MGMT SERVICES LLC	275 WASHINGTON ST	79,360	\$ 2,000
710040000500	TAURUS WASHINGTON LLC	313 WASHINGTON ST	20,371	\$ 1,250
230190000200	TAVAKIJIAN LIVON	709 WASHINGTON ST	3,448	\$ 250
510030001600	TAYLOR PAUL	114 HIGH ST	4,179	\$ 250
640300000100	TD BANKNORTH	1185 CENTRE ST	8,483	\$ 750
140080000700	TEE GEE LLC	441 WATERTOWN ST	10,978	\$ 1,000
140160003500	TEE GEE LLC	454 WATERTOWN ST	13,090	\$ 1,000
820410000700	TEMPLE BETH AVODAH	45 PUDDINGSTONE LANE 001	94,830	\$ 2,000
730320000100	TEMPLE EMANUEL	10 ASHFORD RD	73,749	\$ 1,750
650080000300	TEMPLE MISHKAN TEFILA	300 HAMMOND POND PKWY	204,883	\$ 3,000
430440000700	TEMPLE REYIM	1858 WASHINGTON ST	97,575	\$ 2,000
320240000900	TEMPLE SHALOM OF NEWTON	175 TEMPLE ST	44,924	\$ 1,500
310070002800	TENNANT VENTURES LLC	1149 WASHINGTON ST	7,454	\$ 500
830120000800	TERRAZZINO INVESTMENT TRUST	106 NEEDHAM ST	7,233	\$ 500
110040000600	TH MCCOY RESTAURANT GROUP	195 CALIFORNIA ST	30,403	\$ 1,500
510280001600	TH MCCOY RESTAURANT GROUP	111 NEEDHAM ST	33,340	\$ 1,500
140140002600	THE ADAMS STREET SYNAGOGU	168 ADAMS ST	2,921	\$ 250
830130001300	THE ATLANTIC INTEREST LTD PARTNERSHI	130 NEEDHAM ST	12,306	\$ 1,000
820040003300	THE CHURCH IN BOSTON	50 DUDLEY RD	34,667	\$ 1,500
310070003500	THE CLAIR TRUST	25 KEMPTON PL	20,318	\$ 1,250
410150000900	THE DRESSING ROOM	293 AUBURN ST	9,291	\$ 750
720040000200	THE ELIOT CHURCH OF NEWT	474 CENTRE ST	29,250	\$ 1,500
140010001800	THE EVANGELICAL BAPTIST	23 CHAPEL ST	8,188	\$ 750
520430002200	THE FOUR WALLS	1001 BOYLSTON ST 003	9,551	\$ 750
120110000100	THE GATEWAY REALTY TR	296 WASHINGTON ST	171,069	\$ 2,500
440170000200	THE GAZEBO CONDO TRUST	160 PINE ST	60,046	\$ 1,750
110130000100	THE GROWTH CO INC	330 WATERTOWN ST	3,084	\$ 250
520080001400	THE HAMILTON CO	34 LINCOLN ST	6,541	\$ 500
640050000200	THE LITTLE PANDA HOT POT GOURMET CH	870 WALNUT ST	19,462	\$ 1,250
230230001200	THE MOUNT VERNON CO.	230 WALNUT ST	10,716	\$ 1,000
230230000600	THE MOUNT VERNON COMPANY	1 WALNUT TER	16,815	\$ 1,250
6501900045B0	THE NEWTON TERRACES LLC	287 LANGLEY RD	206,481	\$ 3,000
330170002400	THE PORTLAND GROUP	10 WESTWOOD ST	20,617	\$ 1,250
830310002500	THE PRICE CENTER	25 CHRISTINA ST	86,474	\$ 2,000
320040000100	THE SECOND CHURCH IN NEW	60 HIGHLAND ST	61,272	\$ 1,750
140030000900	THE THIRTY EIGHT COLONIAL	38 COLONIAL AVE	5,649	\$ 500
140080000100	THE VILLAGE BANK	405 WATERTOWN ST	3,398	\$ 250
140080000200	THE VILLAGE BANK	413 WATERTOWN ST	4,286	\$ 250
220060002000	THE VILLAGE BANK	330 WALNUT ST	10,929	\$ 1,000
520360000300	THEPTAI INC	1203 WALNUT ST	33,064	\$ 1,500
620110000600	THIRTEEN FIFTY NINE CENTRE LLC	1359 CENTRE ST	4,532	\$ 250
620080000400	THORNLEY IAN	952 BEACON ST	2,649	\$ 250
310110001500	TIEDEMANN BRUCE R TR	68 PARSONS ST	4,862	\$ 250
330080000200	TODYS GULF	1358 WASHINGTON ST	24,308	\$ 1,250
410160000800	TOMS PIZZA	417 LEXINGTON ST	7,502	\$ 750
140150002400	TONY'S AUTO SERVICE	414 WATERTOWN ST	10,780	\$ 1,000
720050002900	TOWARD INDEPENDENT LIVING & LEARNIN	10 WELLINGTON TER	6,145	\$ 500
650080007300	TOWERS OF CHESTNUT HILL	250 HAMMOND POND PKWY	289,120	\$ 3,000
5102800008C0	TREFFLER & SONS	29 TOWER RD	24,107	\$ 1,250
220050003500	TRIASILLES CHARLES H	105 MADISON AVE	4,125	\$ 250
210150000200	TRIEST ROBERT	20 NORTH ST	2,572	\$ 250
640410000700	TRINITY CHURCH	20 FURBER LANE	4,589	\$ 250
640410000600	TRINITY CHURCH	1097 CENTRE ST	12,618	\$ 1,000
650150010300	TRINITY PARISH	12 RIDGE AVE	2,839	\$ 250
640410000500	TRINITY PARISH OF NEWTON	1091 CENTRE ST	4,239	\$ 250
630110000500	TRUSTEES OF BOSTON COLLEGE	40 OLD COLONY RD	2,746	\$ 250
330120000200	TSI WEST NEWTON INC	1359 WASHINGTON ST 001	13,034	\$ 1,000
510450000900	TULLIO MICHAEL	1185 CHESTNUT ST	13,042	\$ 1,000
520210000100	TWEAD REALTY	1150 WALNUT ST	7,725	\$ 750
530260001200	U S POST OFFICE	83 WYMAN ST	3,511	\$ 250
510280002500	UBC EQUITY PARTNERS LLC	19 NEEDHAM ST	102,093	\$ 2,500
550480003600	UNION CHURCH SOCIETY	00 WABAN AVE	12,686	\$ 1,000
320040001200	UNITED METH CHR OF NEWTON	17 RICHFIELD RD	2,462	\$ 250
220180001000	UNITED METHODIST CHURCH	430 WALNUT ST	21,157	\$ 1,250
830130001000	UPPER FALLS BEVERAGE	148 NEEDHAM ST	14,816	\$ 1,000
630330002300	US POST OFFICE	14 MIDDLESEX RD	22,615	\$ 1,250

<u>Parcel ID</u>	<u>OWNER NAME</u>	<u>LOCATION</u>	<u>IMPERVIOUS AREA</u>	<u>Charge</u>
830030004800	V C A ROTHERWOOD ANIMAL HOSPITAL	78 WINCHESTER ST	8,291	\$ 750
130340000400	VALLE ALICE W	63 NATHAN RD	3,253	\$ 250
230200000600	VERIZON	791 WASHINGTON ST	49,119	\$ 1,500
720110000700	VERNON ARMS CONDOMINIUM	300 TREMONT ST	10,765	\$ 1,000
630180000700	VIGAYARAGHAVAN RAUI K	11 CLOVELLY RD	6,577	\$ 500
510490000600	VILLAGE FALLS CONDO TR	181 OAK ST	78,007	\$ 2,000
540220000800	VINO DIVINO INC	899 WALNUT ST	5,257	\$ 500
440230000300	VIRIDIAN ASSOCIATES LLC	72 ROWE ST	27,154	\$ 1,500
440230000100	VIRIDIAN ASSOCIATES LLC	84 ROWE ST	142,958	\$ 2,500
140150002700	VISCO LAWRENCE J	151R ADAMS ST	8,235	\$ 750
530390000100	VOSBOURGH KIRBY	110 PICKWICK RD	3,990	\$ 250
310070002300	W NEWTON HEALTH AND REHAB	25 ARMORY ST	30,669	\$ 1,500
5302900002A0	WABAN MARKET	12 WINDSOR RD	51,372	\$ 1,750
540220005300	WABAN REALTY	1180 BEACON ST	12,985	\$ 1,000
530250001500	WADSWORTH SUSAN	401 WOODWARD ST	3,161	\$ 250
830120000600	WALCOTT CORPORATION	118 NEEDHAM ST	4,382	\$ 250
830120000300	WALCOTT CORPORATION	122 NEEDHAM ST	19,479	\$ 1,250
320170000300	WALDINGER ROBERT	73 PROSPECT ST	3,226	\$ 250
120090001500	WALGREENS # 13081	399 WASHINGTON ST	7,720	\$ 750
610330000600	WALGREENS STORE #1871	22 LANGLEY RD	33,869	\$ 1,500
640030001100	WALGREENS STORE #2330	873 WALNUT ST 001	15,278	\$ 1,250
520080000300	WALK EDWARD	64 COLUMBUS ST	9,187	\$ 750
820020000900	WALKER DAVID TR	232 BOYLSTON ST	10,874	\$ 1,000
430310001600	WALKER MISSIONARIES	169 GROVE ST	6,400	\$ 500
520370000100	WALNUT REALTY	1194 WALNUT ST	11,364	\$ 1,000
240090001800	WALNUT STREET TRUST	305 WALNUT ST	4,113	\$ 250
610270000100	WALSH ROB	761 BEACON ST	4,599	\$ 250
320240000600	WARREN HOUSE ASSOCIATES	1600 WASHINGTON ST	101,640	\$ 2,500
230180000300	WARREN PETER	650 WASHINGTON ST	9,482	\$ 750
530290000600	WARREN RONALD K	40 WINDSOR RD	5,144	\$ 500
620090001300	WASH HOUSE OF STUDIES IN	860 BEACON ST	7,548	\$ 750
310070004000	WASHINGTON WEST CONDO	1183 WASHINGTON ST	6,226	\$ 500
130190001500	WATSON JANET	158 CABOT ST	4,974	\$ 250
550410000400	WEATHERHEAD STEVE	76 ANNAWAN RD	3,482	\$ 250
330150001000	WEBSTER YARD L.P.	200 WEBSTER ST	62,995	\$ 1,750
620160001300	WEEKS SCHOOL	7 HEReward RD	98,733	\$ 2,000
220040001000	WEI CHUNG CHOU	417 NEWTONVILLE AVE	8,164	\$ 750
84034A000300	WELLS 180 LLC	180 WELLS AVE	103,513	\$ 2,500
84034A000100	WELLS 60 REALTY LLC	60 WELLS AVE	79,919	\$ 2,000
8403400002G0	WELLS AVE BUSINESS CENTER LLC	145 WELLS AVE	34,930	\$ 1,500
8403400002U0	WELLS LIMITED PARTNERSHIP	199 WELLS AVE	64,417	\$ 1,750
84034A000500	WELLS RIVERPARK REALTY TRUST	150 WELLS AVE	24,013	\$ 1,250
84034A000700	WELLS RIVERPARK REALTY TRUST	100 WELLS AVE	42,792	\$ 1,500
84034A000400	WELLS RIVERPARK REALTY TRUST	160 WELLS AVE	49,698	\$ 1,500
84034A000800	WELLS RIVERPARK REALTY TRUST	70 WELLS AVE	51,053	\$ 1,750
3301000002A0	WEST NEWTON CINEMA	1296 WASHINGTON ST	12,418	\$ 1,000
310070003700	WEST NEWTON CITGO	1169 WASHINGTON ST	5,456	\$ 500
5102800008D0	WHDH TV	45 TOWER RD	8,438	\$ 750
540220000400	WHOLE FOOD MARKET	1114 BEACON ST	34,830	\$ 1,500
620040001200	WHOLE FOODS MARKET	916 WALNUT ST	33,835	\$ 1,500
230170000100	WHOLE FOODS MARKET SITE #10092	641 WASHINGTON ST	70,508	\$ 1,750
830130000400	WIGGIN ERMA	45 KENNETH ST	9,336	\$ 750
710160001400	WILK HARVEY & ELYSE	11 ORCHARD ST	6,367	\$ 500
610320000300	WILLOW MONTROSE LLC	1148 CENTRE ST	7,062	\$ 500
240100000300	WILSON ADRIENNE	37 WALNUT PL	4,701	\$ 250
510280003000	WINCHESTER TRUST	49 WINCHESTER ST	69,306	\$ 1,750
530320000600	WINDSOR CLUB	00 WINDSOR RD	48,981	\$ 1,500
820040004900	WINSTON BROTHERS INC	11 FLORENCE ST	50,723	\$ 1,750
130290000400	WISHNIE HOWARD	24 VINEYARD RD	2,414	\$ 250
220050003400	WOLEK YARROS TR	308 WALNUT ST	12,340	\$ 1,000
610420002300	WOLFF HUGH	18 CHASE ST	7,863	\$ 750
520360000200	WONG STANLEY LIMITED PARTNERSHIP	1191 WALNUT ST 001	642	\$ 250
430460001100	WOODLAND GOLF CLUB	00 WASHINGTON ST	207,478	\$ 3,000
420090000700	WOODLAND GOLF COURSE	320 GROVE ST	39,193	\$ 1,500
520080000200	WORKSHOP OF WOMANS CLUB	72 COLUMBUS ST	2,807	\$ 250
330120001200	YOUNG INVESTMENTS LLC	429 CHERRY ST	11,428	\$ 1,000
830360004100	ZAHEDI KARIM	130 COUNTRYSIDE RD	9,072	\$ 750
830120000100	ZAMSKY SOFIA	100 NEEDHAM ST	5,086	\$ 500
710070004500	ZAYAS FRED	185 CHARLESBANK RD	4,861	\$ 250
110120000800	ZEGARELLI JOANNE -1ST FL	86 LOS ANGELES ST 1STFL	9,969	\$ 750

<u>Parcel ID</u>	<u>OWNER NAME</u>	<u>LOCATION</u>	<u>IMPERVIOUS AREA</u>	<u>Charge</u>
610270000200	ZENKER ARNOLD	214 SUMNER ST	8,813	\$ 750
110110000600	ZMG REALTY TRUST	204 CALIFORNIA ST	6,788	\$ 500
710010000100	ZOHRAB SARKISSIAN	249 CENTRE ST	6,758	\$ 500
630080001900	ZUSSMAN DAVID	219 COMMONWEALTH AVE	9,039	\$ 750
610350000500	ZUSSMAN DAVID	1280 CENTRE ST	22,363	\$ 1,250
610360000900	ZUSSMAN DAVID	101 UNION ST	30,480	\$ 1,500

**Total Revenues \$ 1,175,250**