



Form CPF M 102: Campaign Finance Report Municipal Form

Office of Campaign and Political Finance

File with: City or Town Clerk or Election Commission

Fill in Reporting Period dates: Beginning Date: 1-1-2012 Ending Date: 12-31-2012

Type of Report: (Check one)
 8th day preceding preliminary
 8th day preceding election
 30 day after election
 year-end report
 dissolution

GREG SCHWARTZ
Candidate Full Name (if applicable)

ALDERMAN AT LARGE - WARD 6
Office Sought and District

210 WOODCLIFF RD, NEWTON, MA
Residential Address

Telephone Number (optional): 617-332-3173

COMMITTEE TO ELECT GREG SCHWARTZ
Committee Name

REENIE MURPHY
Name of Committee Treasurer

53 TROWBRIDGE AVE, NEWTON 02460
Committee Mailing Address

Telephone Number (optional): 617-332-5272

SUMMARY BALANCE INFORMATION:

Line 1: Ending Balance from previous report	\$ 1,176.73
Line 2: Total receipts this period (page 3, line 11)	- 0 -
Line 3: Subtotal (line 1 plus line 2)	1,176.73
Line 4: Total expenditures this period (page 5, line 14)	882.68
Line 5: Ending Balance (line 3 minus line 4)	\$ 294.05
Line 6: Total in-kind contributions this period (page 6)	
Line 7: Total (all) outstanding liabilities (page 7)	\$ 2,250.00
Line 8: Name of bank(s) used:	<u>VILLAGE BANK, NEWTON</u>

Affidavit of Committee Treasurer:
I certify that I have examined this report including attached schedules and it is, to the best of my knowledge and belief, a true and complete statement of all campaign finance activity, including all contributions, loans, receipts, expenditures, disbursements, in-kind contributions and liabilities for this reporting period and represents the campaign finance activity of all persons acting under the authority or on behalf of this committee in accordance with the requirements of M.G.L. c. 55.

Signed under the penalties of perjury: Reenie Murphy (Treasurer's signature) Date: 1-27-13

FOR CANDIDATE FILINGS ONLY: Affidavit of Candidate: (check 1 box only)

Candidate with Committee and no activity independent of the committee
I certify that I have examined this report including attached schedules and it is, to the best of my knowledge and belief, a true and complete statement of all campaign finance activity, including all contributions, loans, receipts, expenditures, disbursements, in-kind contributions and liabilities for this reporting period and represents the campaign finance activity of all persons acting under the authority or on behalf of this committee in accordance with the requirements of M.G.L. c. 55. I have not received any contributions, incurred any liabilities nor made any expenditures on my behalf during this reporting period.

Candidate without Committee OR Candidate with independent activity filing separate report
I certify that I have examined this report including attached schedules and it is, to the best of my knowledge and belief, a true and complete statement of all campaign finance activity, including contributions, loans, receipts, expenditures, disbursements, in-kind contributions and liabilities for this reporting period and represents the campaign finance activity of all persons acting under the authority or on behalf of this committee in accordance with the requirements of M.G.L. c. 55.

Signed under the penalties of perjury: Greg Schwartz (Candidate's signature) Date: 1/29/13

Schwartz

SCHEDULE A: RECEIPTS

M.G.L. c. 55 requires that the name and residential address be reported, in alphabetical order, for all receipts over \$50 in a calendar year. Committees must keep detailed accounts and records of all receipts, but need only itemize those receipts over \$50. In addition, the occupation and employer must be reported for all persons who contribute \$200 or more in a calendar year. (A "Schedule A: Receipts" attachment is available to complete, print and attach to this report, if additional pages are required to report all receipts. Please include your committee name and a page number on each page.)

Date Received	Name and Residential Address (alphabetical listing required)	Amount	Occupation & Employer (for contributions of \$200 or more)

Line 9: Total Receipts over \$50 (or listed above)	
Line 10: Total Receipts \$50 and under* (not listed above)	
Line 11: TOTAL RECEIPTS IN THE PERIOD	0

← Enter on page 1, line 2

* If you have itemized receipts of \$50 and under, include them in line 9. Line 10 should include only those receipts not itemized above.

SCHEDULE A: RECEIPTS (continued)

Date Received	Name and Residential Address (alphabetical listing required)	Amount	Occupation & Employer (for contributions of \$200 or more)
Line 9: Total Receipts over \$50 (or listed above)			
Line 10: Total Receipts \$50 and under* (not listed above)			
Line 11: TOTAL RECEIPTS IN THE PERIOD		- 0 -	← Enter on page 1, line 2

* If you have itemized receipts of \$50 and under, include them in line 9. Line 10 should include only those receipts not itemized above.

SCHEDULE B: EXPENDITURES

M.G.L. c. 55 requires committees to list, in alphabetical order, all expenditures over \$50 in a reporting period. Committees must keep detailed accounts and records of all expenditures but need only itemize those over \$50. Expenditures \$50 and under may be added together from committee records and reported on line 13.
(A "Schedule B: Expenditures" attachment is available to complete, print and attach to this report, if additional pages are required to report all expenditures. Please include your committee name and a page number on each page.)

Date Paid	To Whom Paid (alphabetical listing)	Address	Purpose of Expenditure	Amount
			Line 12: Total Expenditures over \$50 (or listed above)	
			Line 13: Total Expenditures \$50 and under* (not listed above)	
Enter on page 1, line 4 →			Line 14: TOTAL EXPENDITURES IN THE PERIOD	

* If you have itemized expenditures of \$50 and under, include them in line 12. Line 13 should include only those expenditures not itemized above.

SCHEDULE B: EXPENDITURES (continued)

Date Paid	To Whom Paid (alphabetical listing)	Address	Purpose of Expenditure	Amount
1-12-12	ANNE LARNER	68 MYRTLE ST. W. NEWTON, MA 02465	CAMPAIGN MAILING STAMPS, ENVELOPES, STATIONARY	315.02
1-19-12	GREG SCHWARTZ	210 WOODCLIFF RD NEWTON, MA 02461	MISCELLANEOUS EXPENSES - SEE ATTACHED	567.66
Line 12: Expenditures over \$50 (or listed above)				882.68
Line 13: Expenditures \$50 and under* (not listed above)				
Enter on page 1, line 4 → Line 14: TOTAL EXPENDITURES IN THE PERIOD				882.68

* If you have itemized expenditures of \$50 and under, include them in line 12. Line 13 should include only those expenditures not itemized above.

SCHEDULE D: LIABILITIES

M.G.L. c. 55 requires committees to report ALL liabilities which have been reported previously and are still outstanding, as well as those liabilities incurred during this reporting period.

Date Incurred	To Whom Due	Address	Purpose	Amount
5-10-11	GREG SCHWARTZ	210 WOODCLIFF RD NEWTON, MA 02444	LOAN TO CAMPAIGN	1,500.00
10-26-11	" "	" "	" "	150.00
Enter on page 1, line 7 →			Line 18: TOTAL OUTSTANDING LIABILITIES (ALL)	\$2,250.00

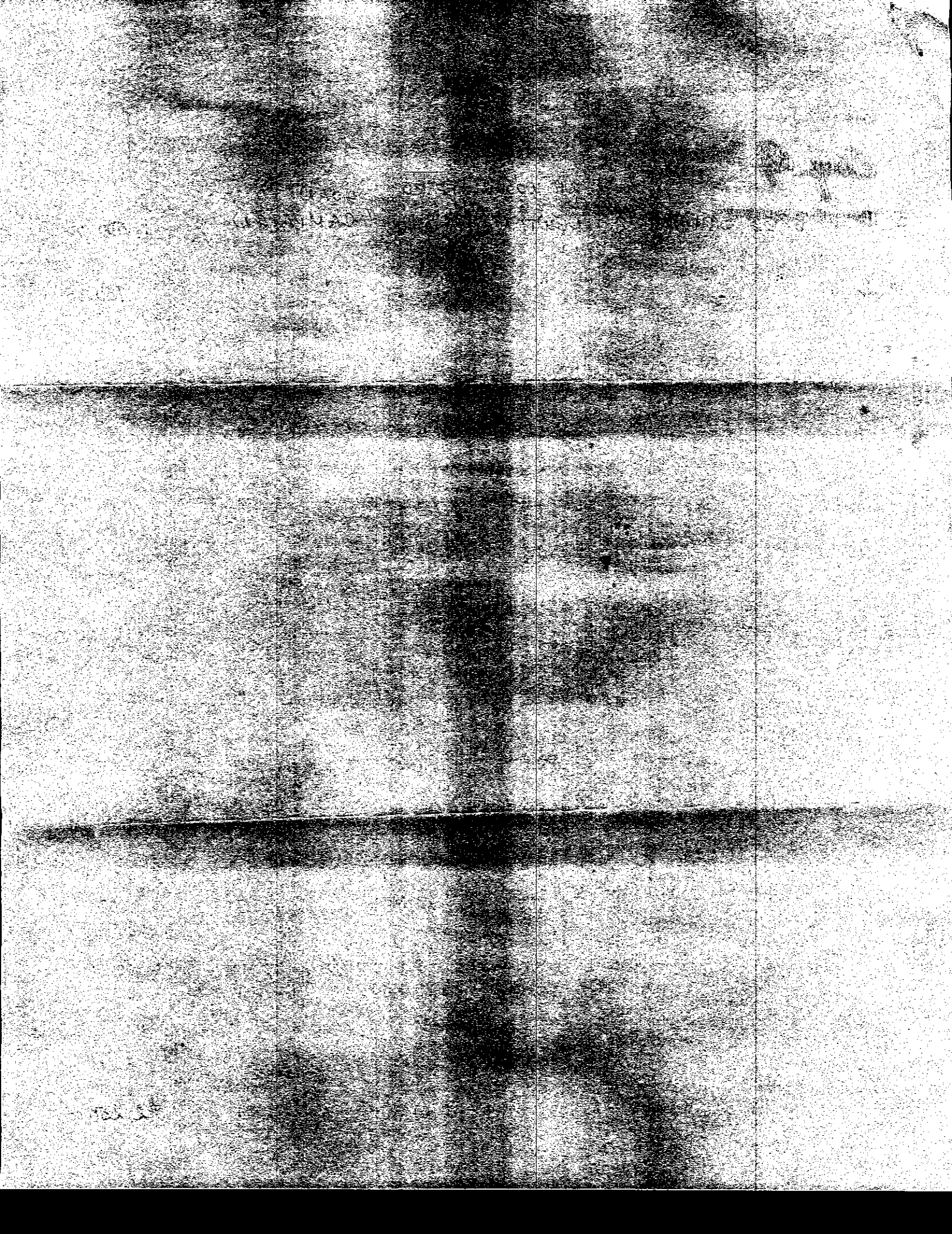

Newtonville PO	6/8/2011	220.00	stamps
FedEx Office	6/8/2011	131.70	envelopes
I Party	6/12/2011	28.66	balloons
FedEx Office	6/12/2011	140.25	banner
Staples	6/14/2011	21.24	
Staples	6/16/2011	25.81	labels

\$ 567.66

