

Newton MA Online Permit Applications

How to Sign Up as an Applicant for Online Application Entry

1. Navigate to the Newton MA online permits Sign On

- From a browser, go to the Newton MA URL: <https://newtonma.viewpointcloud.com>
- Click on the **Sign Up** link at the top right of the screen.

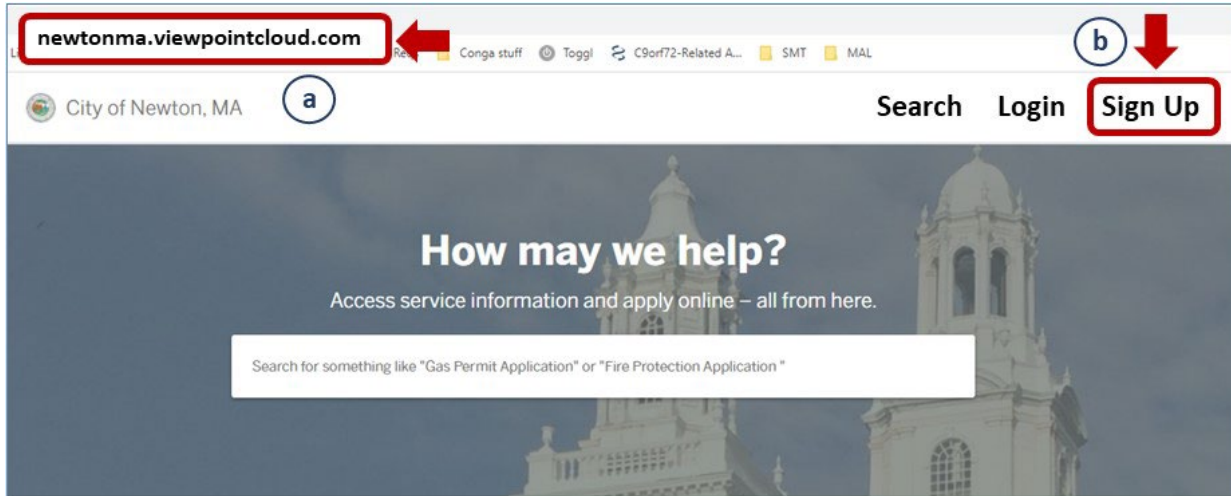

Newton's system utilizes the Viewpoint Cloud software called Citizen Services (from OpenGov), which requires a Viewpoint ID to become a permit applicant.

- If you already have a Viewpoint ID for another city, the same sign on email and password will work for Newton. Click the **button to Login using Secure Portal** and go to **step 2**.
- If you do NOT have a Viewpoint Cloud ID and need to create one, click the **button to Sign up using Secure Portal**, and go to **Step 3**.

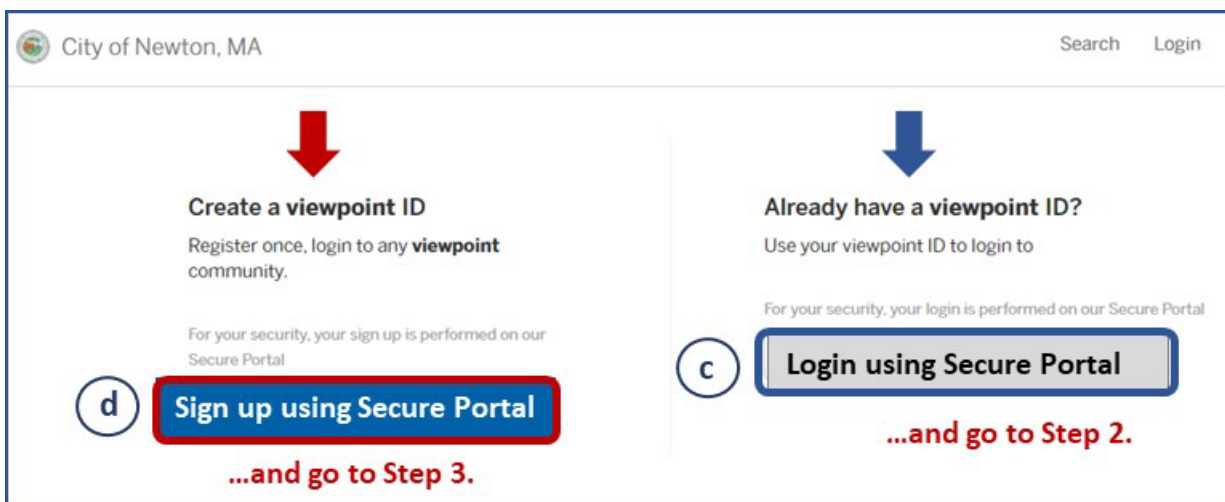

2. Sign on to Newton MA using your existing Viewpoint ID:

- NOTE:** You may have arrived at this point by clicking the **Log In** link and then selecting the **button to Login using Secure Portal**.
- See the **Citizen Services sign on window**. Enter your existing **email** address, enter your Viewpoint ID's **password**, then click the **Log In** button.

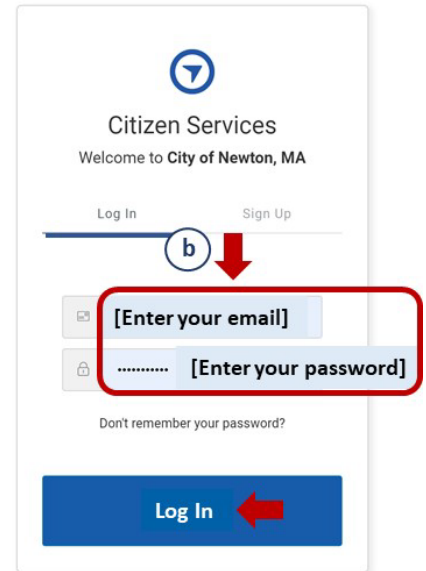
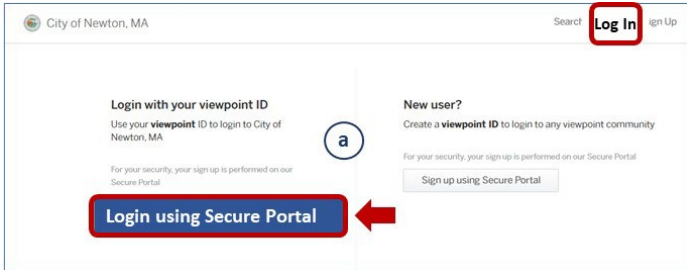

3. Create a Viewpoint ID and Password for Newton MA:

- See the **Citizen Services sign up window**. Enter your **email address** in the first field.
- Enter a **password** for your sign on. (suggestion: include capital and lowercase letters, numbers and an additional symbol)
- Click the **Sign Up** button at the bottom of the window.
- Return to the City of Newton MA permitting main screen. Verify that your account is now registered and recognized as "You".

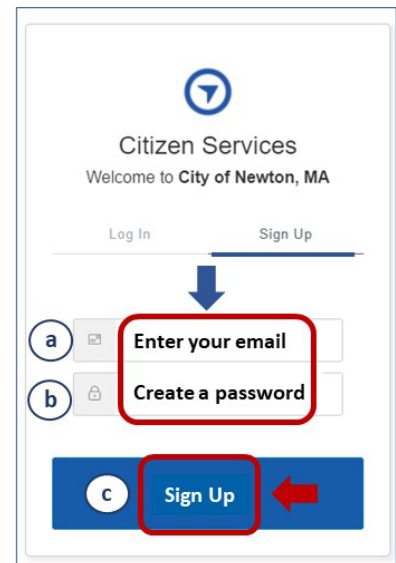
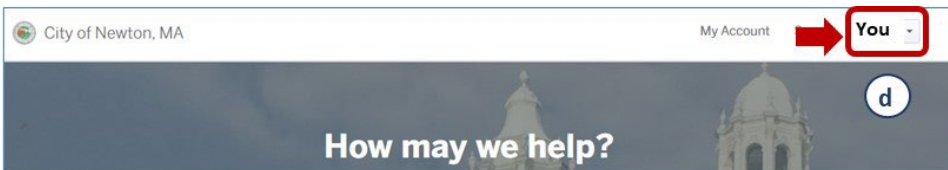

4. Navigate to Newton's Online Permit Applications:

Discover Online Services

Choose below to browse services by department

<p>Frequently asked Questions</p> <p>Help and FAQs Guest Portal Record Access, General Online Permitting and Licensing Help</p> <p>Explore</p>	<p>Board of License Commissioners</p> <p>Annual Common Victualler, Alcohol and/or Entertainment License, Change to an Existing License Application (current alcohol license)</p> <p>Explore</p>	<p>Conservation</p> <p>Wetlands Application</p> <p>Explore</p>
<p>DPW</p> <p>Engineering Site Plan Submittal, Engineering Construction Permit Application + 4 more</p> <p>Explore</p>	<p>Fire Dept</p> <p>Residential Smoke/CO Detector Inspections (26F/26F 1/2)</p> <p>Explore</p>	<p>Health & Human Services</p> <p>Body Art Establishment Permit, Body Art Practitioner (Individual) Permit + 15 more</p> <p>Explore</p>