Zoning

City of Newton, Massachusetts

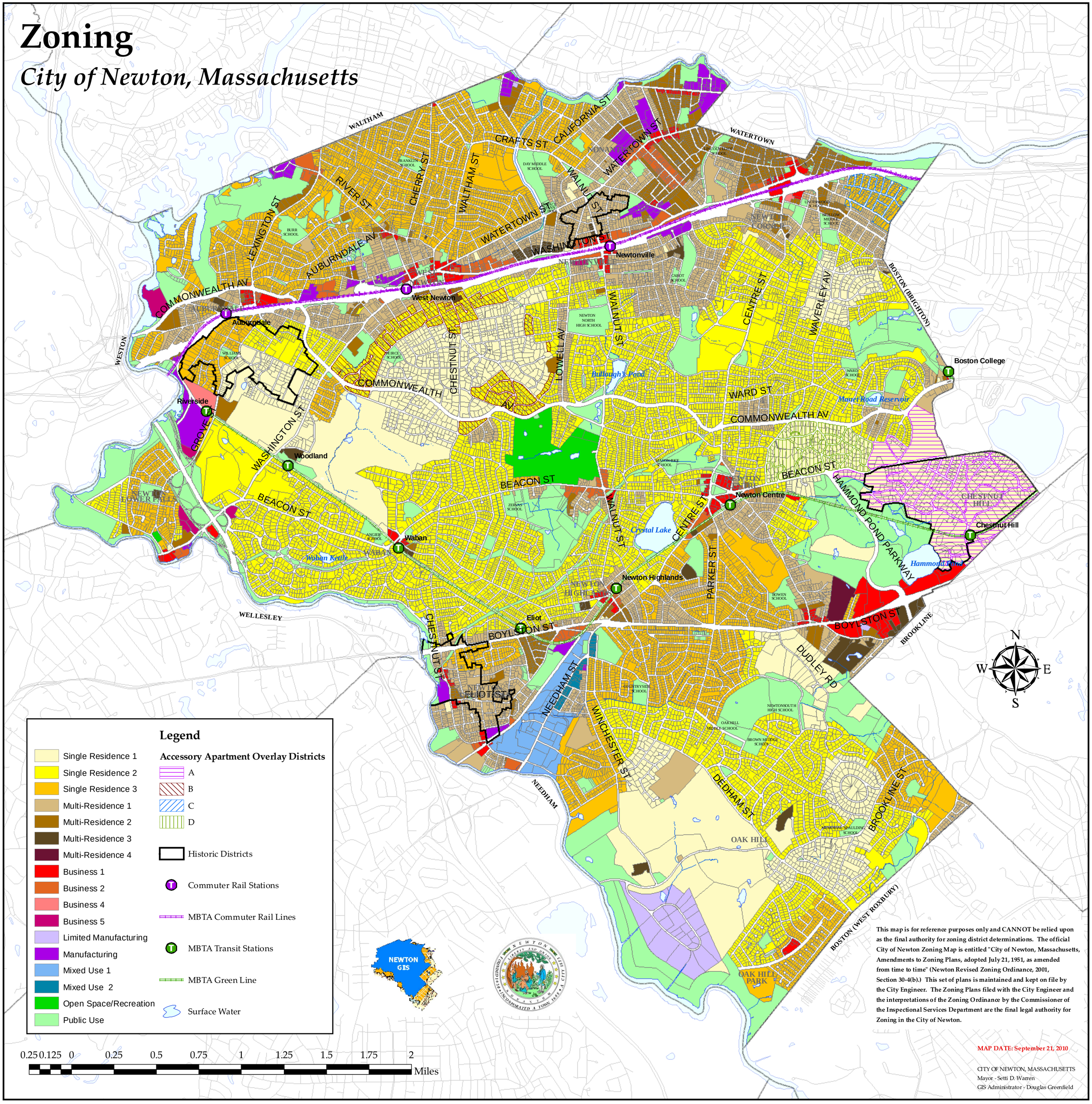

This map is for reference purposes only and CANNOT be relied upon as the final authority for zoning district determinations. The official City of Newton Zoning Map is entitled "City of Newton, Massachusetts, Amendments to Zoning Plans, adopted July 21, 1951, as amended from time to time" (Newton Revised Zoning Ordinance, 2001, Section 30-4(b).) This set of plans is maintained and kept on file by the City Engineer. The Zoning Plans filed with the City Engineer and the interpretations of the Zoning Ordinance by the Commissioner of the Inspectional Services Department are the final legal authority for Zoning in the City of Newton.

MAP DATE: September 21, 2010

CITY OF NEWTON, MASSACHUSETTS
Mayor - Setti D. Warren
GIS Administrator - Douglas Greenfield