



1A- Existing stained wood board fence along Columbus Place



1B- Existing stained wood board fence at rear of north side of barn



2A- Existing extended wood decking on south side of house



2B- Existing extended wrap around porch on west side of house



2C- Existing extended wrap around porch on west side of house



3A- Existing deteriorated one story porch on west side of house



3B- Existing deteriorated one story porch on west side of house



4A- Existing French casement window on second floor of west side of house



4A (Interior)- Existing French casement window on second floor



5A- Existing iron spiral stairway for one story porch on west side of house



5B- Existing iron spiral stairway for one story porch on west side of house



6A- Existing barn chimney



6B- Existing house chimney





6A (Interior)- Existing barn chimney



6B (Interior)- Existing house chimney



6C- Existing house chimneys



6D- Existing house chimneys on south facade



6C&D (Interior)- Existing house chimney



6C&D (Interior)- Existing house chimney



7A- Existing barn sloped gable roof with common three tab black asphalt shingles



7B- Existing barn sloped gable roof with common three tab black asphalt shingles



7C- Existing house sloped gable roof with common three tab black asphalt shingles



7D- Existing house sloped gable roofs with common three tab black asphalt shingles



8A- Existing upper flat roof covered with black EPDM membrane roofing



8B- Existing lower flat roof covered with black EPDM membrane roofing



8C- Existing upper flat roof covered with black EPDM membrane roofing



9A- Existing east porch low sloped hot mopped asphalt roof



9B- Existing east porch low sloped hot mopped asphalt roof





9C- Existing east porch and low sloped hot mopped asphalt roof



10A- Existing east entrance porch and house cornice



10B- Existing east house cornice, gutters and downspouts



11A- Existing east side of barn



11B- Existing east side barn gutter, fascia and soffit



11C- Existing west side of barn with missing and rotted components



12A- Existing monumental ionic columns on south side of building



12B- Existing window trim, door trim and frieze boards



12C- Existing window trim, door trim, gable trim and frieze boards on north side of building



12D- Existing window trim



13A- Existing siding and water damage on west side of barn



13B- Existing siding and water damage on west side of barn and north side of house



13C- Existing siding on south and west side of house



13D- Existing siding on west side of house





14A- Existing double hung wood windows on east side of house and south side of barn



14B- Existing double hung wood windows on east side of barn



14A (Interior)- Existing double hung wood windows on first floor of east side of house



14A (Interior)- Existing double hung windows on second floor of east side of house



14B (Interior)- Existing double hung wood windows on first floor of east side of barn



14B (Interior)- Existing double hung windows on second floor of east side of barn



14C- Existing double hung wood windows on north side of house



14D- Existing double hung wood window



14C (Interior)- Existing double hung wood windows on first floor of north side of house



14C (Interior)- Existing double hung windows on second floor of north side of house



14E- Existing ground floor triple hung window on the south side of house



14E (Interior)- Existing ground floor triple hung window on the south side of house



15A- Existing east house egress door and sidelights





15A (Interior)- Existing east house egress door and sidelights



15B- Existing south barn egress door and sidelights



15C- Existing north house entrance door



15B (Interior)- Existing south barn egress door and sidelights



15C (Interior)- Existing north house entrance door



15D- Existing solid wood panel door in fieldstone of lower level east barn facade



15E- Existing west barn entrance door



15E (Interior)- Existing west barn entrance door



15F- Existing north house entrance door





15F (Interior)- Existing north house entrance door



16A- Existing east side house entrance porch



16B- Existing wood porch and steps on west side of house



16C- Existing roofed stoop at north side of house



16D- Existing roofed stoop at west side of barn



16E- Existing wood porch flooring around four monumental columns on south side of house



17A- Existing entrance at south side of barn



18A- Existing entrance porch and stairway on west side of house





18A (Interior)- Existing entrance to porch on west side of house



19A- Existing depressed patio grade water damage at the north house and west barn intersection



19B- Existing window well at west side of house



19C- Existing window well at south side of barn



19B (Interior)- Existing basement window at west side of house



19C (Interior)- Existing basement window at south side of barn



20A- Existing original stairway



20A- Existing original stairway



20C- Existing marble mantel, door casing, window trim, mop boards and wood parquet floors



20D- Existing original door and casing, window trim, mop board and wood parquet floors



20E- Existing window trim, mop boards, wall paneling and wood parquet floors



20F- Existing original door, casing, mop boards, wall paneling and wood parquet floors





21A- Existing west side of barn

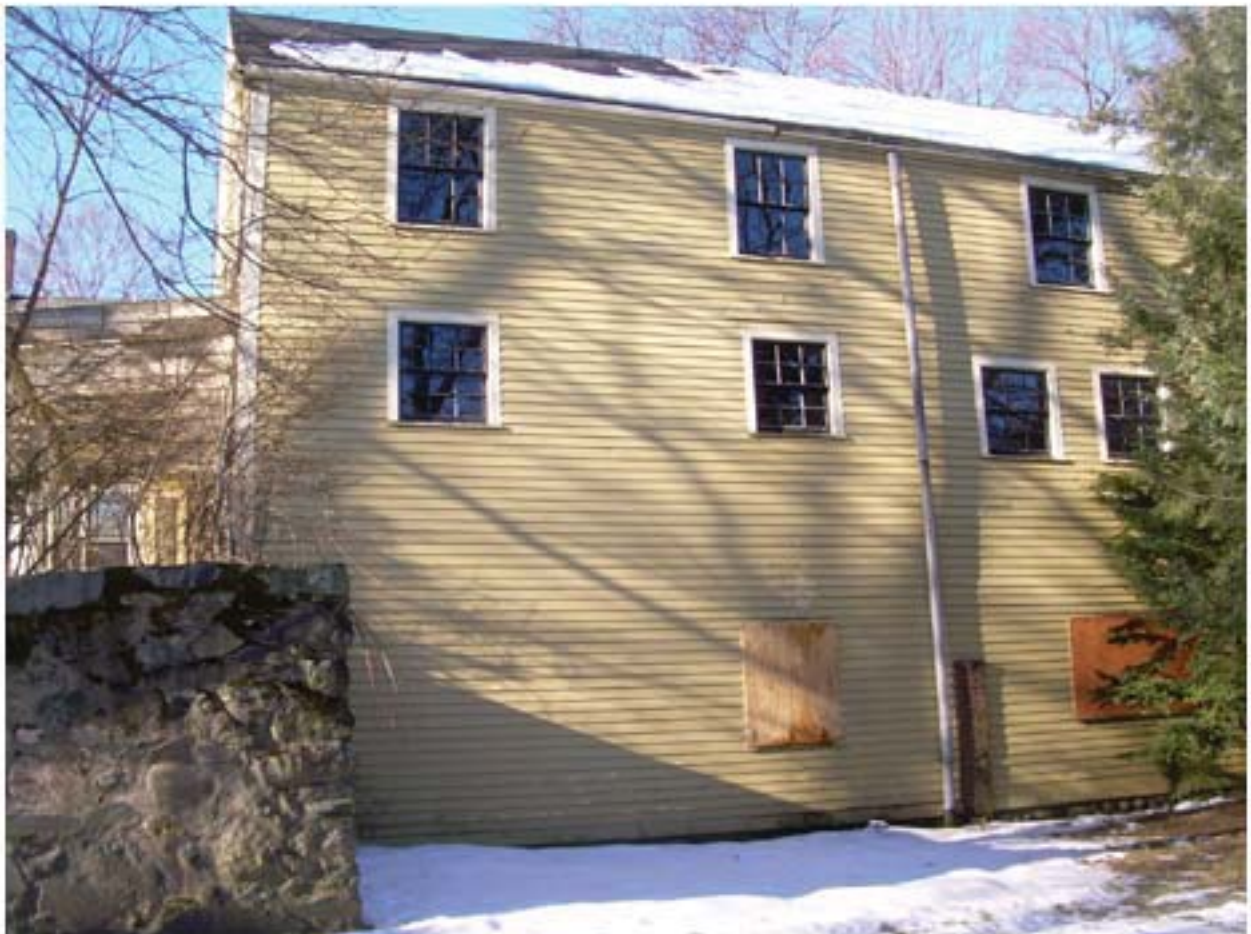

21B- Existing east side of barn



21A (Interior)- Existing west side of barn



21B (Interior)- Existing east side of barn