

Newton Community Preservation Program Grant Proposal

Newton Cultural Alliance – Nathaniel Allen Homestead

November 2018

November 16, 2018

Nathaniel Allen House
35 Webster Street
West Newton MA 02465

Summary of 2018 Changes to 2016 Plans

Building Exterior

The wooden arbor in front of the barn facing Webster Street will be restored to its original design.

House Interior

Program 9 removed to create legal headroom in Main Lobby.

Barn Interior

Barn floor lowered to be level for full Black Box Theatre space.

Green room in basement supplements the Black Box Theatre with separate entrance.

Mechanical loft created above Program 14 now designed as Lighting Production room for Theatre.

On the Newton CPC website, this summary is also included in a separate file with the proposal and all other attachments.

Phase Two- Nathaniel Allen House

35 Webster Street
Newton, MA 02465

Revision	Description

Copyright 2016 DLA. All rights reserved.
Nothing contained or described herein may be reproduced or used without written authorization.

Project No.	W35
File	W35/DWG/Prop Plan
X-Refs	
Date Issued	02-11-16
Drawn By	PH
Checked By	DL

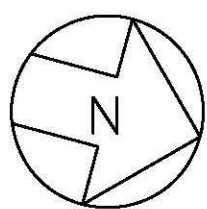

DRAWING TITLE
PROPOSED THIRD FLOOR PLAN

SHEET NUMBER

A1.3

KEYNOTES:

- 1 NEW WINDOW
- 2 NEW ELEVATOR PENTHOUSE
- 3 NEW SOLDERED COPPER SHEET ROOF
- 4 NEW PAINTED WOOD BALUSTRADE AT TOP OF AREAWAY
- 5 RELOCATED WEST PORCH COLUMNS TO BE USED FOR NEW PORTICO
- 6 NEW PAINTED WOOD ENTRANCE PORTICO ROOF AND CORNICE
- 7 NEW PAINTED WOOD RAILING AND STAIRS- UPPER AND LOWER 2x4 RAILS, 1 1/4 SQ. BALUSTERS MATCHING EXISTING
- 8 NEW ARCHITECTURAL GRADE BLACK ASPHALT SHINGLE ROOFING
- 9 NEW COMPLETE BLACK MEMBRANE ROOFING SYSTEM AT FLAT ROOFING
- 10 NEW 12" CMU FOUNDATION WALL
- 11 NEW 4" BLOWN-IN CELLULOSE FIBER INSULATION INSTALLED BETWEEN STUDS FROM EXTERIOR (R15.2)
- 12 NEW 9 1/2" BLOWN-IN CELLULOSE FIBER INSULATION INSTALLED BETWEEN ROOF RAFTERS FROM INTERIOR (R36.1)
- 13 NEW 5" RIGID INSULATION & TAPERED ABOVE (R25)
- 14 NEW 5" HUNTER PANEL VENTILATED NAILBASE PANEL (R20.5)
- 15 NEW RECONSTRUCTED CHIMNEY ABOVE ROOF
- 16 INFILL MISSING SECTION OF RETAINING WALL
- 17 RECONSTRUCTED 2x4 BEARING WALL
- 18 NEW/ EXTEND EXIST. PARTITIONS TO UNDERSIDE OF ROOF
- 19 REINSTALL SECTION OF HANDRAIL FROM SERVANTS STAIR HALL
- 20 LINE SET TO ACCU-2 ABOVE
- 21 NEW BITUMEN MEMBRANE UNDER SHINGLE ROOFING
- 22 INSTALL NEW (2) 1 1/2" x 5" PT BLOCKING ALONG ROOF EDGE
- 23 INSTALL NEW 1x8 TO ALLOW FOR ADDITIONAL INSULATION THICKNESS
- 24 CREATE NEW SOFFIT ALONG ROOF EDGE TO ACCOMMODATE ADDITIONAL PROJECTION FROM INSULATION
- 25 INSTALL NEW COPPER FLASHING AT WATER TABLE
- 26 REINSTALLED CROWN MOLDING OVER NEW 1x8
- 27 NEW BROSCO CLEAR PINE SHUTTERS, PRIMED AND FINISH COATED (PAGE B367)
- 28 NEW RECONSTRUCTED STOOP PORCH ROOF WITH SHINGLE ROOFING AND RELOCATED LEFT POST CENTERED ON RETAINING WALL
- 29 NEW ROUND COPPER DOWNSPOUT
- 30 INSTALL (3) BEAMS FOR STAGE LIGHTING (REFER TO S1.3)
- 31 INSTALL STAINED WOOD WALL SIDE HANDRAILS TO MATCH EXISTING
- 32 INSTALL NEW CARPETING ON STAIR FLIGHTS
- 33 EXISTING RAFTERS TO BE PUSHED UP AT NEW WALL
- 34 NEW ONE SIDED 8" CONCRETE POUR TO SEAL EXISTING FIELDSTONE WALL, DAMP PROOFING AND 2" RIGID INSULATION

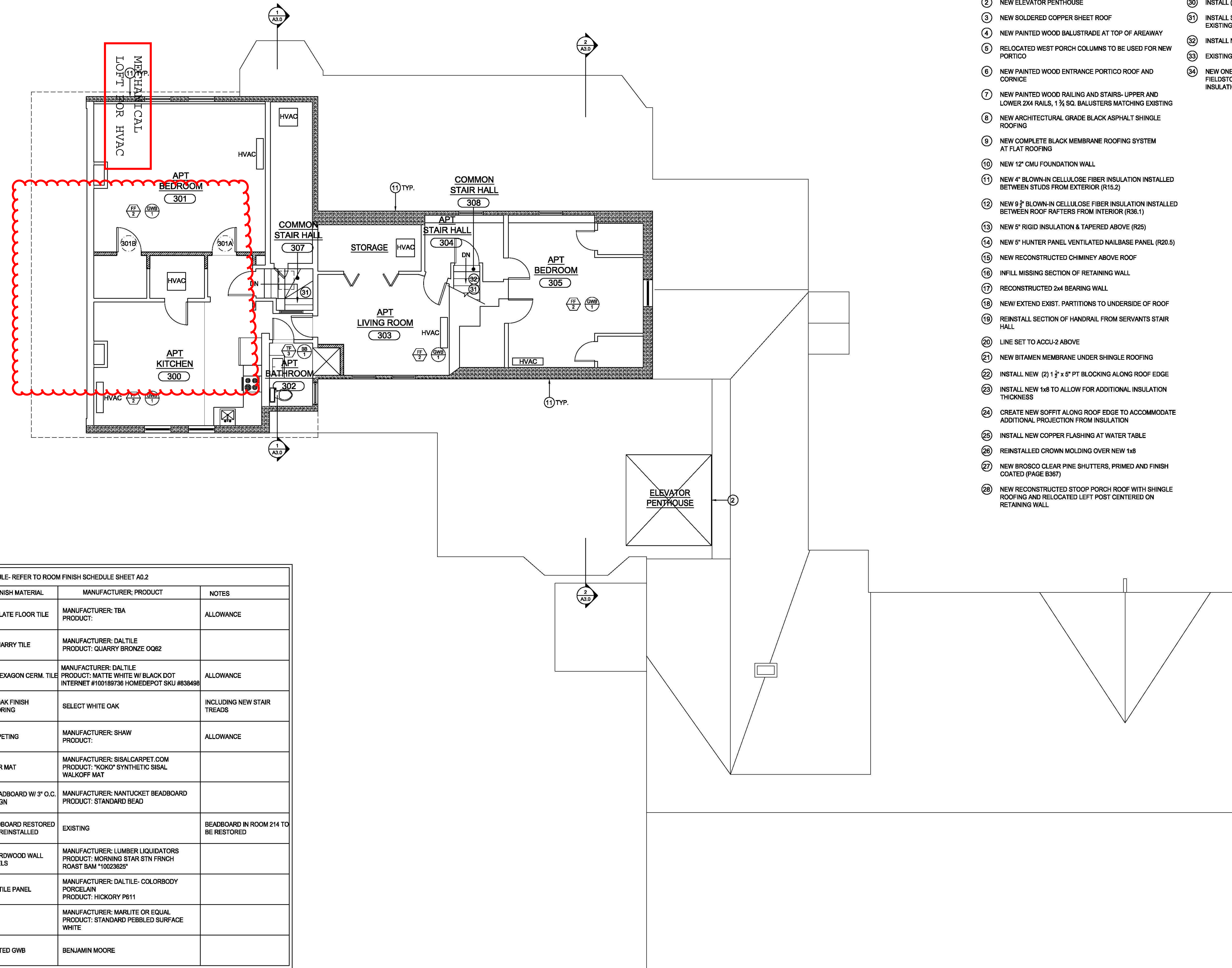

MATERIAL SCHEDULE- REFER TO ROOM FINISH SCHEDULE SHEET A0.2			
SYMBOL	FINISH MATERIAL	MANUFACTURER; PRODUCT	NOTES
	12" SLATE FLOOR TILE	MANUFACTURER: TBA PRODUCT:	ALLOWANCE
	6" QUARRY TILE	MANUFACTURER: DAL TILE PRODUCT: QUARRY BRONZE OQ62	
	12" HEXAGON CERM. TILE	MANUFACTURER: DAL TILE PRODUCT: MATTE WHITE W/ BLACK DOT INTERNET #100189736 HOMEDEPOT SKU #838498	ALLOWANCE
	1x3 OAK FINISH FLOORING	SELECT WHITE OAK	INCLUDING NEW STAIR TREADS
	CARPETING	MANUFACTURER: SHAW PRODUCT:	ALLOWANCE
	DOOR MAT	MANUFACTURER: SISAL CARPET.COM PRODUCT: "KOKO" SYNTHETIC SISAL WALKOFF MAT	
	3/4" BEADBOARD W/ 3" O.C. DESIGN	MANUFACTURER: NANTUCKET BEADBOARD PRODUCT: STANDARD BEAD	
	BEADBOARD RESTORED AND REINSTALLED	EXISTING	BEADBOARD IN ROOM 214 TO BE RESTORED
	3/4" HARDWOOD WALL PANELS	MANUFACTURER: LUMBER LIQUIDATORS PRODUCT: MORNING STAR STN FRNCH ROAST BAM "10023625"	
	8x24 TILE PANEL	MANUFACTURER: DAL TILE- COLORBODY PORCELAIN PRODUCT: HICKORY P611	
	FRP	MANUFACTURER: MARLITE OR EQUAL PRODUCT: STANDARD PEBBLED SURFACE WHITE	
	PAINTED GWB	BENJAMIN MOORE	

1 A1.3 PROPOSED THIRD FLOOR PLAN (1582.37 S.F.)
SCALE: 3/16" = 1'-0"