

1 PARTIAL SECOND FLOOR PLAN
 1/4" = 1'-0" SCALE

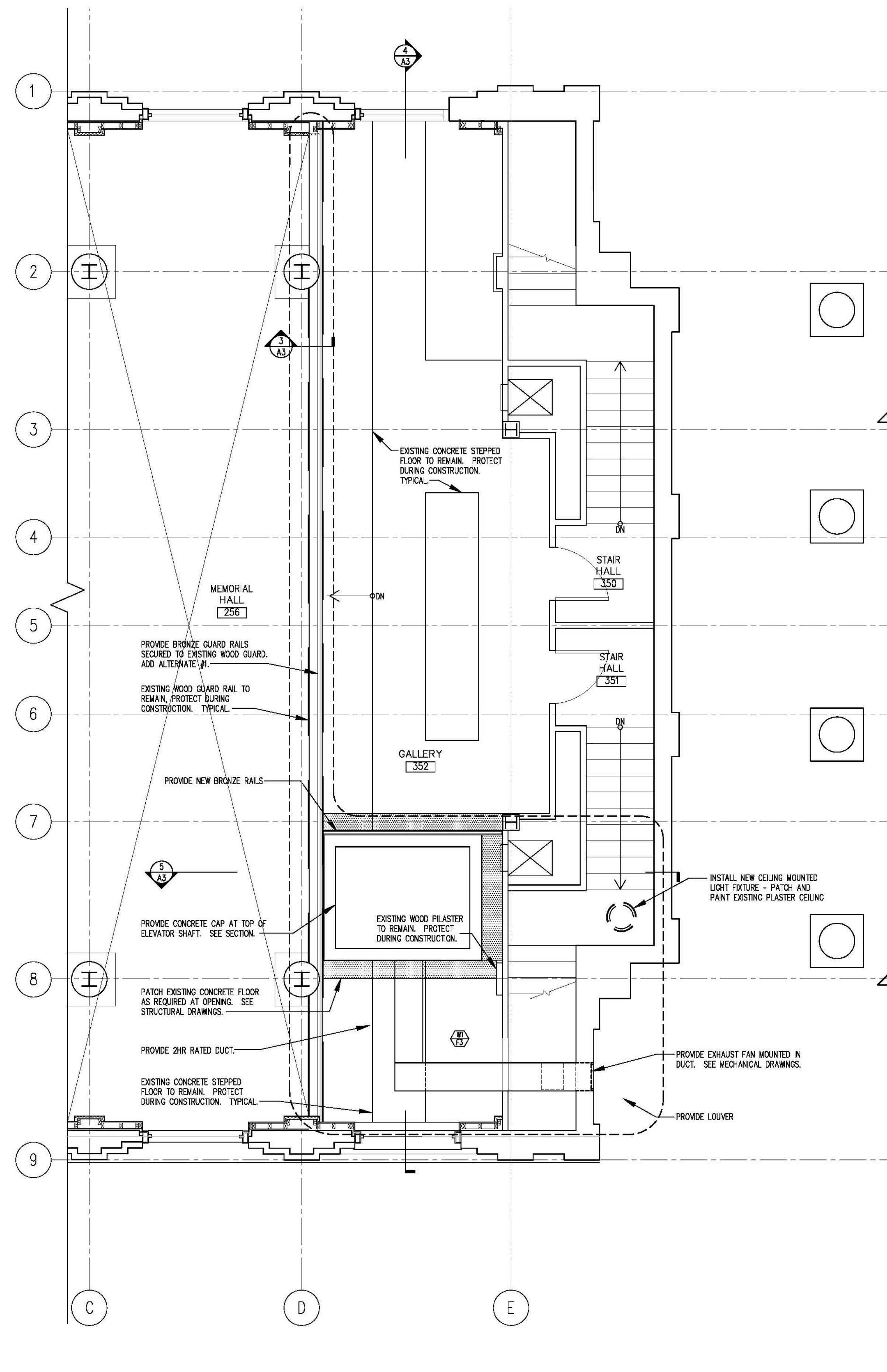

2 MEZZANINE FLOOR PLAN
 1/4" = 1'-0" SCALE



- PLAN KEY:**
- EXISTING WALL TO BE REMOVED
 - EXISTING DOOR TO BE REMOVED
 - INSTALL NEW WALL MOUNTED EXIT SIGN
 - INSTALL NEW WALL MOUNTED DOOR ACTUATOR
 - INSTALL NEW DUPLEX OUTLET
 - INSTALL NEW LIGHT SWITCH

- WALL KEY:**
- NEW 2-HR RATED 8" CMU WALL (SHAFT AT ELEVATOR, SEE STRUCTURAL DRAWINGS)
 - NEW 2 HR GWB WALL WITH METAL STUDS
 - INSTALL 1 1/2" METAL FURRING CHANNELS AND ONE LAYER GWB OVER NEW 8" CMU SHAFT WALL (WALL TYPE 1)
 - NEW 1 HR GWB WALL WITH METAL STUDS
 - NEW 1 1/2" METAL STUDS AND GWB ONE SIDE
 - 2HR FIRE RATED SHAFTWALL OVER EXISTING WALL

- DOOR KEY:**
- EXISTING DOOR TO REMAIN
 - NEW DOOR AND FRAME SEE SPECIFICATION FOR HARDWARE
 - NEW B LABEL RATED STEEL DOOR AND FRAME
 - NEW 20 MIN. STAINED WOOD PANELED DOOR WITH PAINTED WOOD FRAME TO MATCH EXIST.
 - NEW STAINED SOLID WOOD PANELED DOOR WITH LOUVER AND PAINTED WOOD FRAME TO MATCH EXIST.
 - NEW 20 MIN. RATED STEEL DOUBLE DOORS AND FRAME

- FINISH KEY:**
- WALL FINISH
 - FLOOR FINISH
 - PATCH & PAINT WALLS TO MATCH EXIST.
 - PATCH & PAINT WALLS
 - NEW VCT AND RUBBER BASE
 - EXISTING FLOORING TO REMAIN - INSTALL NEW BASE TO MATCH EXISTING AT NEW WALLS
 - PROVIDE CARPET TILE WITH RUBBER WALL BASE

1. THE CONTRACTOR AND SUB-CONTRACTORS ARE REQUIRED TO INSPECT THE SITE AND CONTRACT DOCUMENTS AND TO NOTIFY THE ARCHITECT OF ANY DISCREPANCIES OR INCONSISTENCIES IN THE DOCUMENTS PRIOR TO PROVIDING BID PRICES.
 2. THE DRAWINGS ARE MERELY REPRESENTATIONAL AND DO NOT FREE THE CONTRACTOR OR SUB-CONTRACTORS FROM THE REQUIREMENT OF PERFORMING NORMALLY REQUIRED TASKS TO PERFORM A SAFE, CODE-COMPLYING AND COMPLETE PROJECT.
 3. FIELD MEASUREMENTS: THE CONTRACTOR SHALL TAKE ALL NECESSARY FIELD MEASUREMENTS PRIOR TO FABRICATION AND INSTALLATION OF WORK AND SHALL ASSUME COMPLETE RESPONSIBILITY FOR ACCURACY OF SAME. PRIOR TO CONSTRUCTION, THE CONTRACTOR IS RESPONSIBLE FOR CHECKING THE DIMENSIONS ON THE DRAWINGS AND NOTIFYING THE ARCHITECT OF ANY DISCREPANCIES WHICH ARE FOUND. NO MATERIALS SHALL BE ORDERED OR FABRICATED BASED ON DIMENSIONS SHOWN ON THE DRAWINGS. ALL DIMENSIONS MUST BE VERIFIED. NO DRAWINGS SHALL BE SCALED.
 4. THE CONTRACTOR SHALL LAY OUT ALL NEW WALLS W/ CHALK FOR ARCHITECT APPROVAL PRIOR TO THE CONSTRUCTION OF ANY WALLS, TYPICAL.

LOCUS PLAN NOT TO SCALE

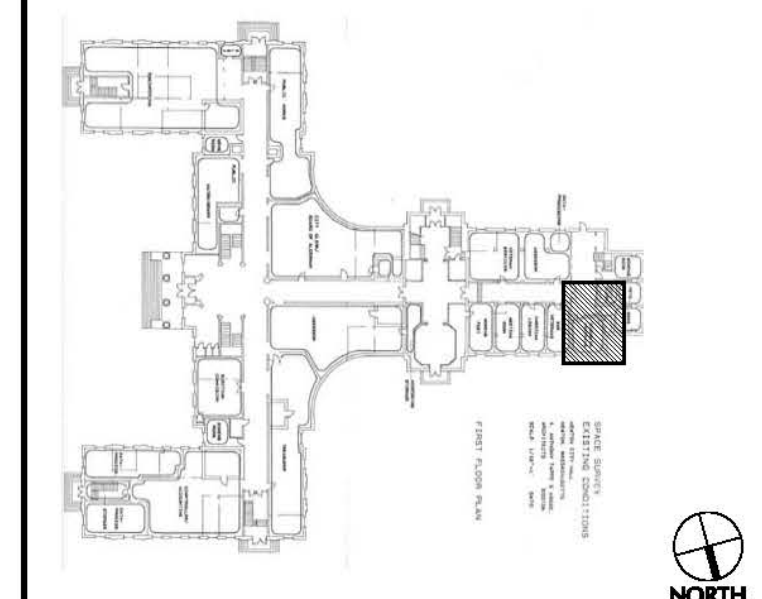

CITY OF NEWTON WAR MEMORIAL ELEVATOR

REVISION/DATE	

DRAWN BY: JM CHECKED BY: MK

DATE: 11-07-13

PARTIAL FLOOR PLANS

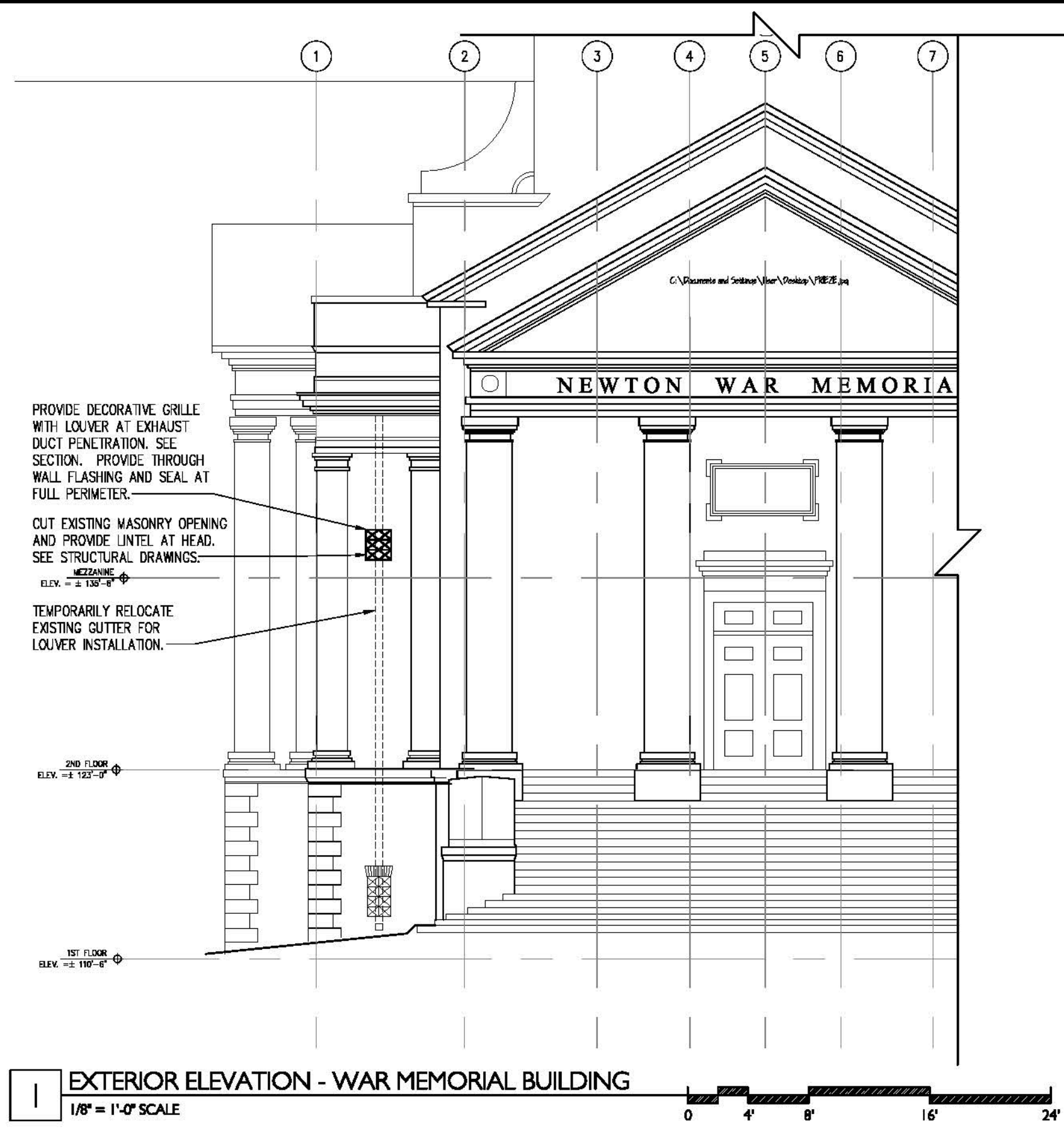

1 EXTERIOR ELEVATION - WAR MEMORIAL BUILDING
1/8" = 1'-0" SCALE

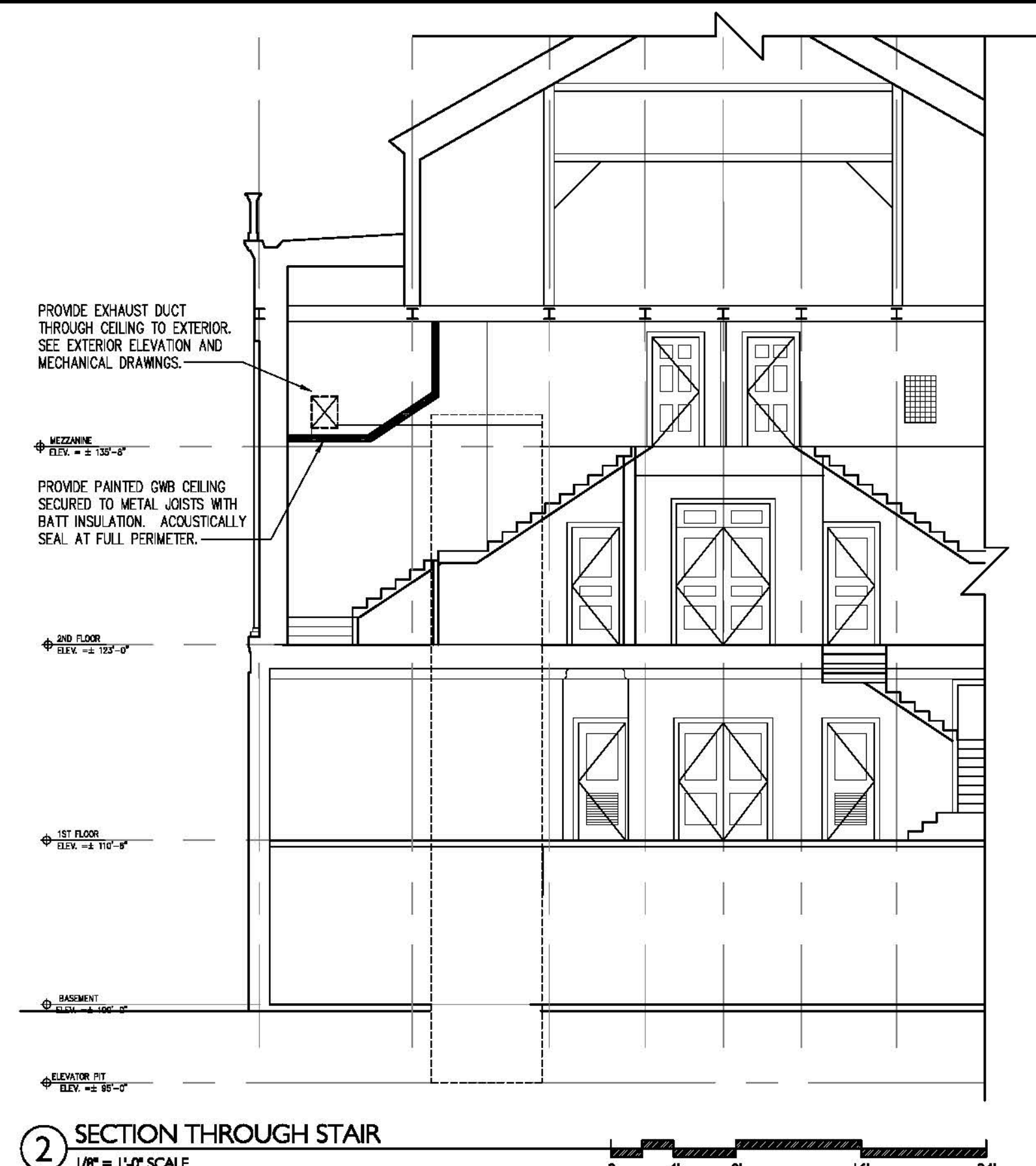

2 SECTION THROUGH STAIR
1/8" = 1'-0" SCALE

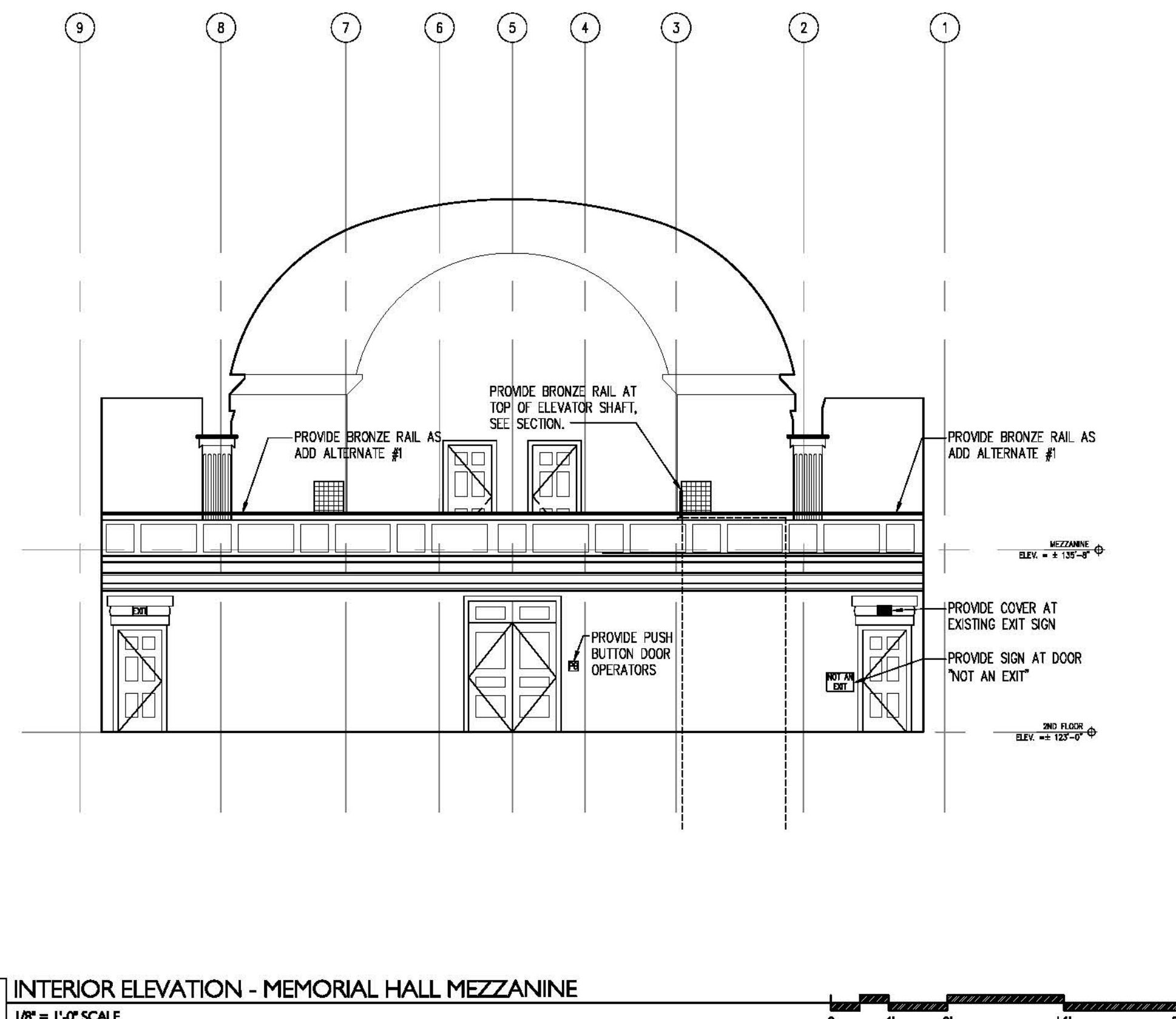

3 INTERIOR ELEVATION - MEMORIAL HALL MEZZANINE
1/8" = 1'-0" SCALE

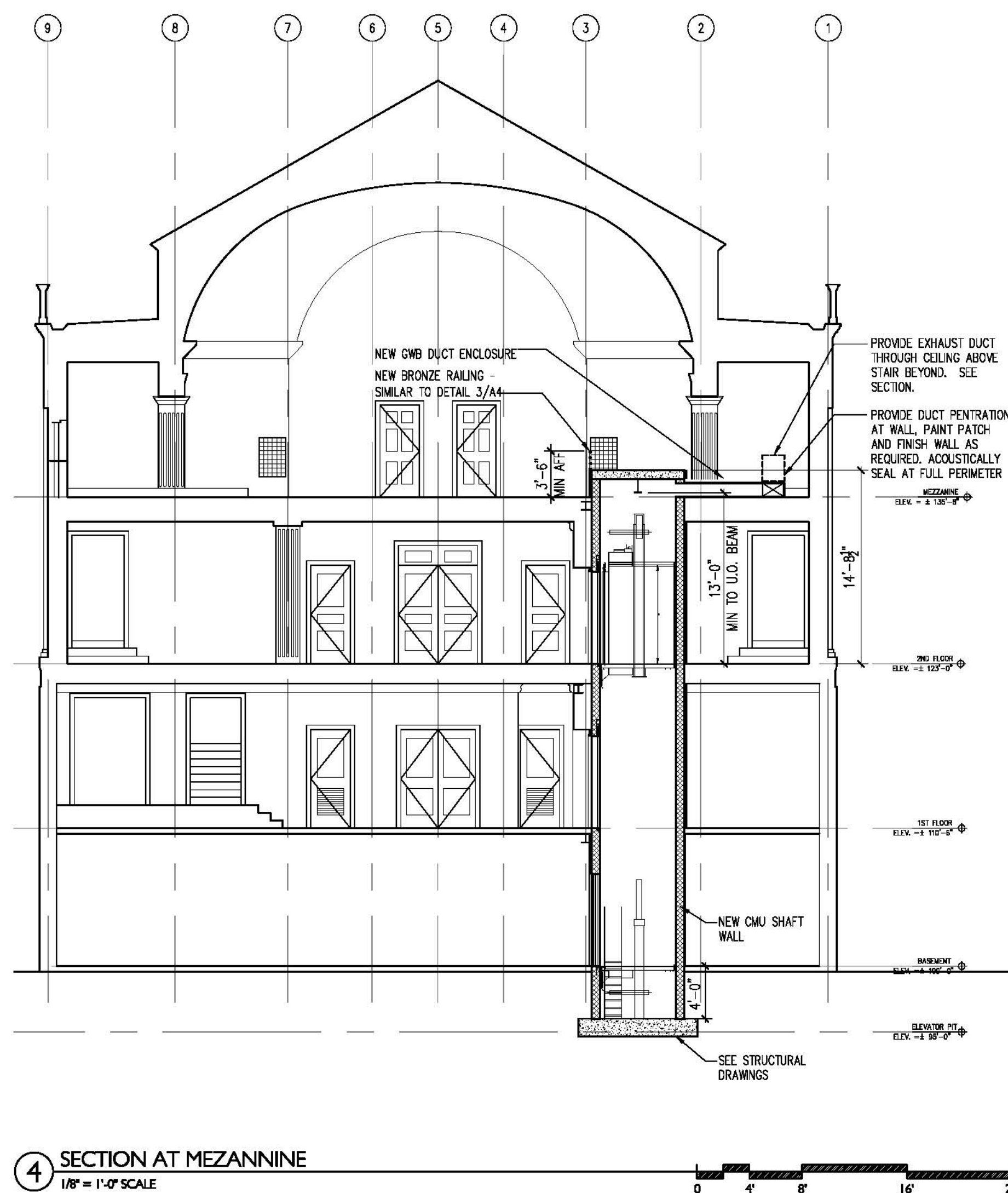

4 SECTION AT MEZZANINE
1/8" = 1'-0" SCALE

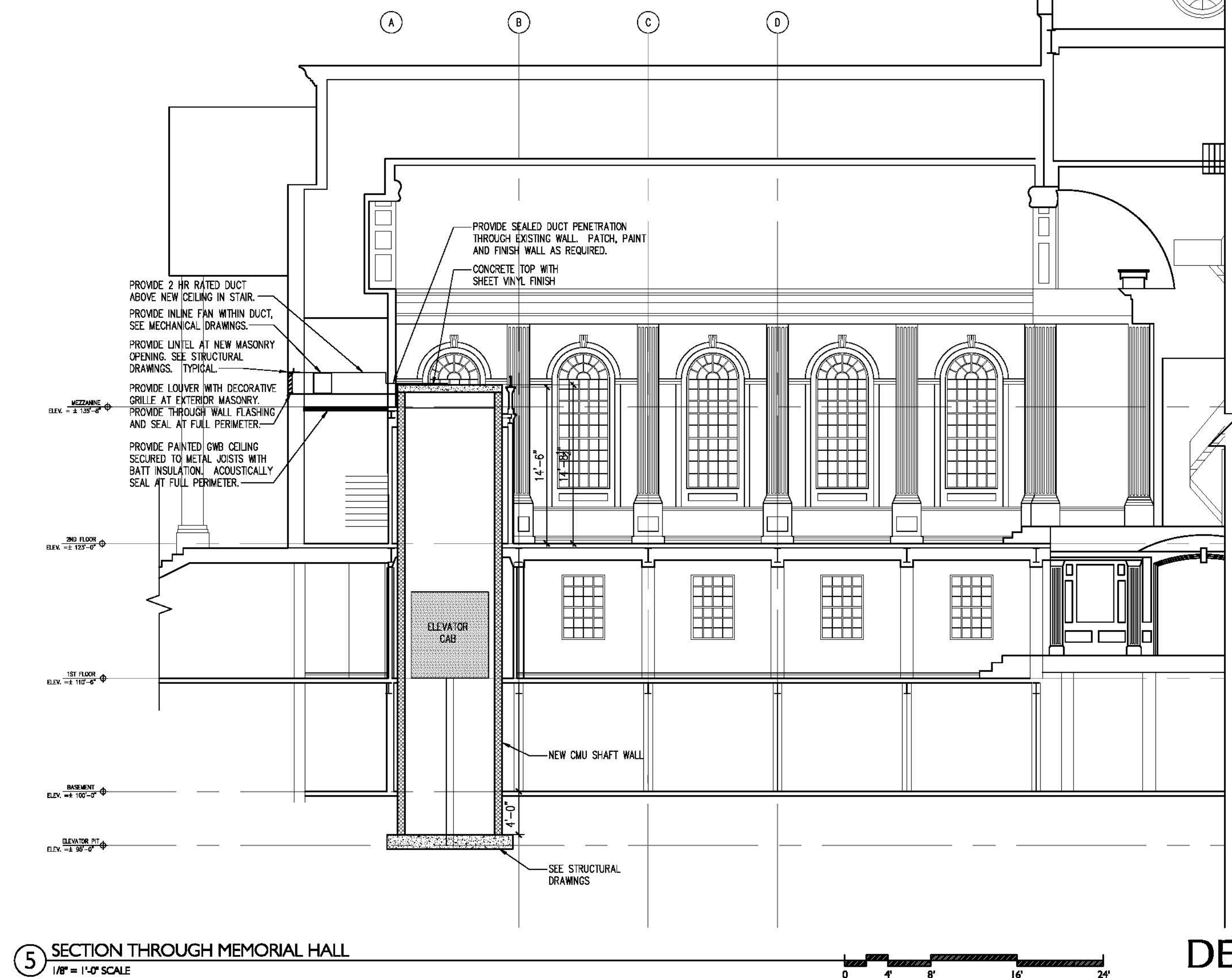

5 SECTION THROUGH MEMORIAL HALL
1/8" = 1'-0" SCALE

PROJECT ARCHITECT
GOLDMAN REINDORF ARCHITECTS INC.
427 WATERTOWN STREET
SUITE 102
NEWTON, MA 02458

1. THE CONTRACTOR AND SUB-CONTRACTORS ARE REQUIRED TO INSPECT THE SITE AND CONTRACT DOCUMENTS AND TO NOTIFY THE ARCHITECT OF ANY DISCREPANCIES OR INCONSISTENCIES IN THE DOCUMENTS PRIOR TO PROCEEDING WITH THE PROJECT.
2. THE DRAWINGS ARE MERELY REPRESENTATIONAL AND DO NOT FREE THE CONTRACTOR OR SUB-CONTRACTORS FROM THE REQUIREMENT OF PERFORMING NORMALLY REQUIRED TASKS TO PERFORM A SAFE, CODE-COMPLYING AND COMPLETE PROJECT.
3. FIELD MEASUREMENTS: THE CONTRACTOR SHALL TAKE ALL NECESSARY FIELD MEASUREMENTS PRIOR TO FABRICATION AND INSTALLATION OF WORK AND SHALL ASSUME COMPLETE RESPONSIBILITY FOR ACCURACY OF SAME. PRIOR TO CONSTRUCTION, THE CONTRACTOR IS RESPONSIBLE FOR CHECKING THE DIMENSIONS ON THE DRAWINGS AND NOTIFYING THE ARCHITECT OF ANY DISCREPANCIES WHICH ARE FOUND. NO MATERIALS SHALL BE ORDERED OR FABRICATED BASED ON THE DIMENSIONS SHOWN ON THE DRAWINGS. ALL DIMENSIONS MUST BE VERIFIED. NO DRAWINGS SHALL BE SCALED.
4. THE CONTRACTOR SHALL LAY OUT ALL NEW WALLS W/ CHALK FOR ARCHITECT APPROVAL PRIOR TO THE CONSTRUCTION OF ANY WALLS, TYPICAL.

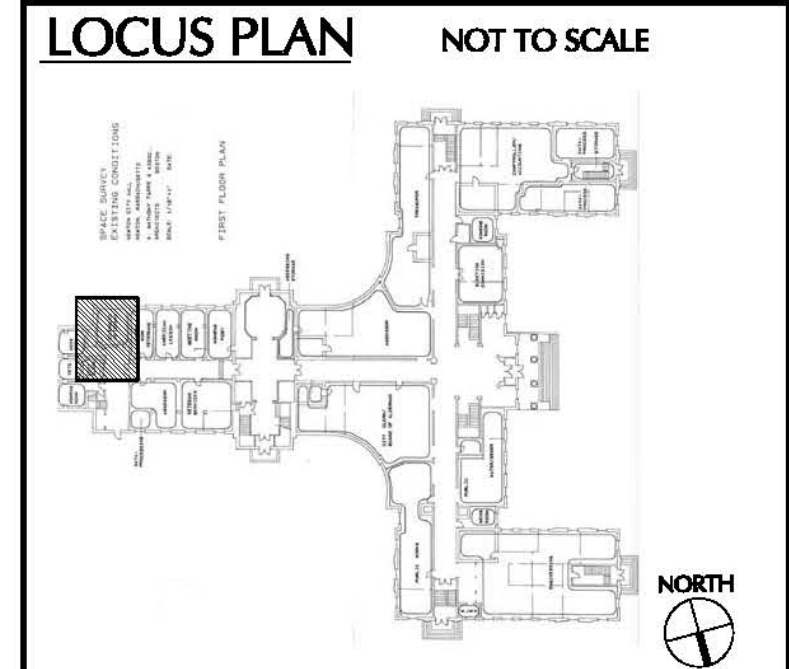

CITY OF NEWTON WAR MEMORIAL ELEVATOR

REVISION/DATE	

DRAWN BY: JM CHECKED BY: MK

DATE: 11-07-13

SECTIONS AND DETAILS

A-3

**DESIGN DEVELOPMENT SET
NOT FOR CONSTRUCTION**

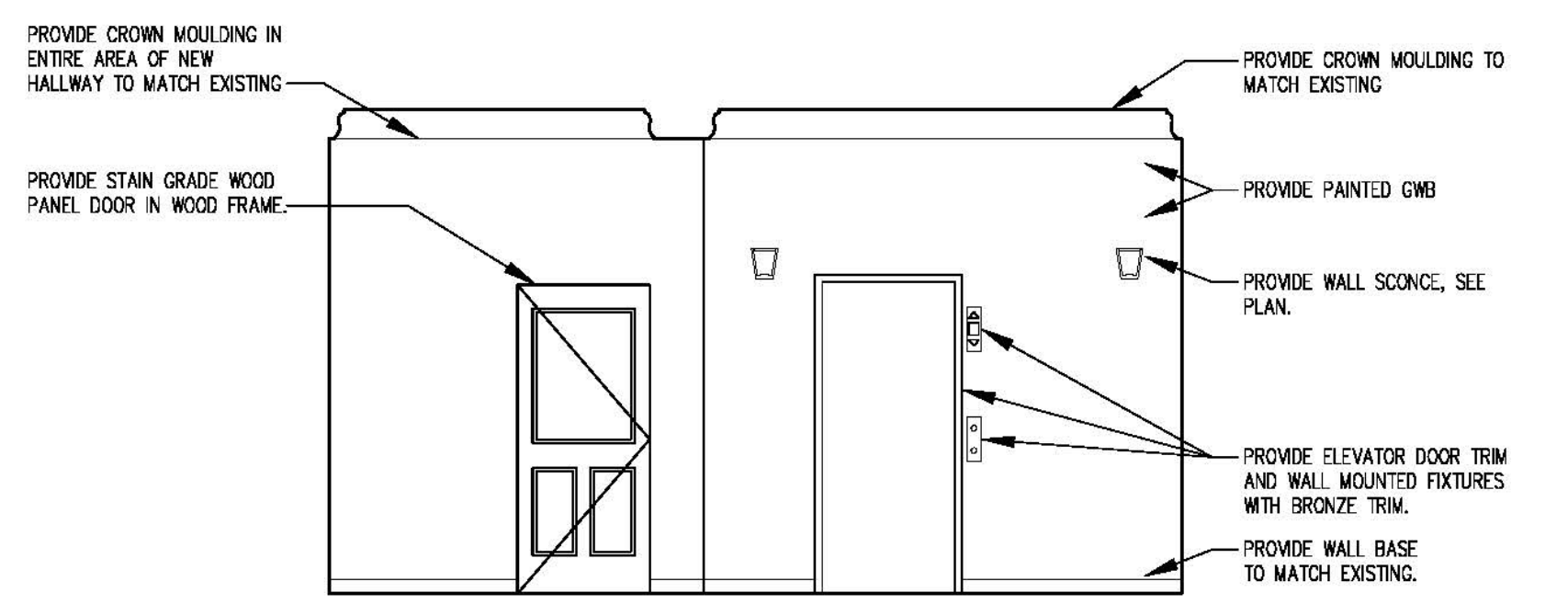

1 INTERIOR ELEVATION - FIRST FLOOR ELEVATOR LOBBY
 1/4" = 1'-0" SCALE

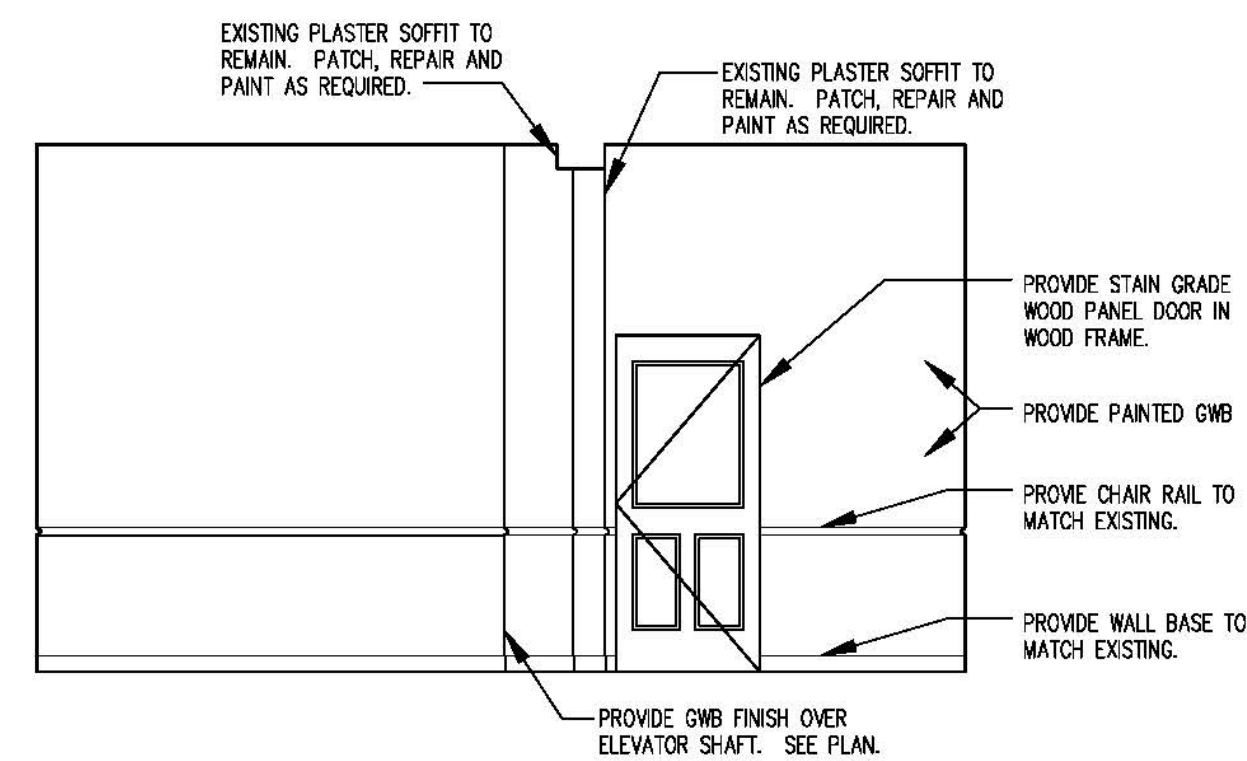

2 INTERIOR ELEVATION - FIRST FLOOR VETERANS OFFICE
 1/4" = 1'-0" SCALE

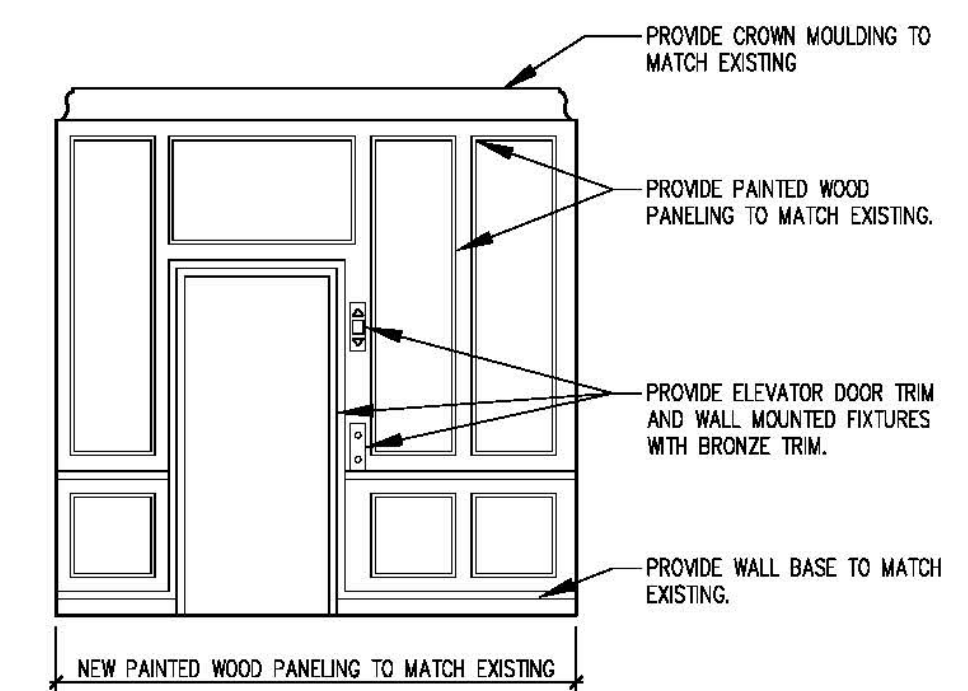

3 INTERIOR ELEVATION - SECOND FLOOR ELEVATOR LOBBY
 1/4" = 1'-0" SCALE

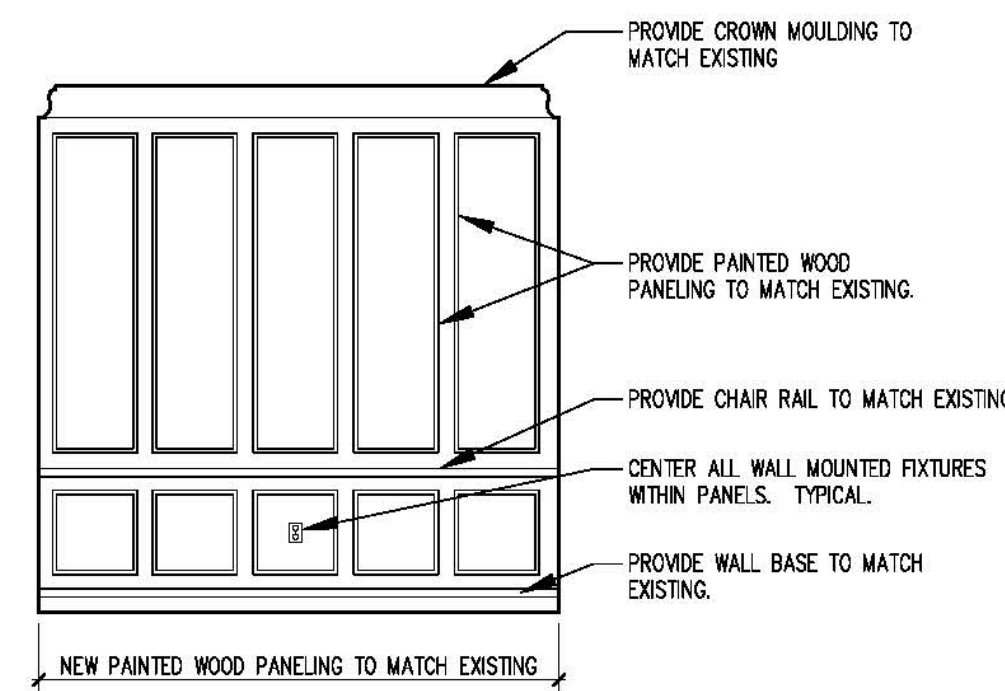

4 INTERIOR ELEVATION - SECOND FLOOR STAIR VESTIBULE
 1/4" = 1'-0" SCALE

1. THE CONTRACTOR AND SUB-CONTRACTORS ARE REQUIRED TO INSPECT THE SITE AND CONTRACT DOCUMENTS AND TO NOTIFY THE ARCHITECT OF ANY DISCREPANCIES OR INCONSISTENCIES IN THE DOCUMENTS PRIOR TO PROVIDING BID PRICES.
2. THE DRAWINGS ARE MERELY REPRESENTATIONAL AND DO NOT FREE THE CONTRACTOR OR SUB-CONTRACTORS FROM THE REQUIREMENT OF PERFORMING NORMALLY REQUIRED TASKS TO PERFORM A SAFE, CODE-COMPLYING AND COMPLETE PROJECT.
3. FIELD MEASUREMENTS: THE CONTRACTOR SHALL TAKE ALL NECESSARY FIELD MEASUREMENTS PRIOR TO FABRICATION AND INSTALLATION OF WORK AND SHALL ASSUME COMPLETE RESPONSIBILITY FOR ACCURACY OF SAME. PRIOR TO CONSTRUCTION, THE CONTRACTOR IS RESPONSIBLE FOR CHECKING THE DIMENSIONS ON THE DRAWINGS AND NOTIFYING THE ARCHITECT OF ANY DISCREPANCIES WHICH ARE FOUND. NO MATERIALS SHALL BE ORDERED OR FABRICATED BASED ON DIMENSIONS SHOWN ON THE DRAWINGS. ALL DIMENSIONS MUST BE VERIFIED. NO DRAWINGS SHALL BE SCALED.
4. THE CONTRACTOR SHALL LAY OUT ALL NEW WALLS W/ CHALK FOR ARCHITECT APPROVAL PRIOR TO THE CONSTRUCTION OF ANY WALLS, TYPICAL.

LOCUS PLAN NOT TO SCALE

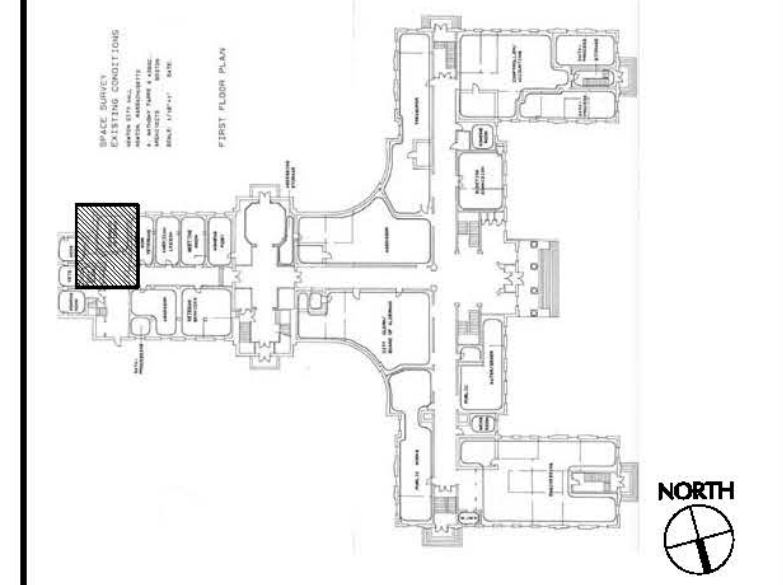

CITY OF NEWTON WAR MEMORIAL ELEVATOR

REVISION / DATE	

DRAWN BY: JM CHECKED BY: MK
 DATE: 11-07-13

INTERIOR ELEVATIONS

1. THE CONTRACTOR AND SUB-CONTRACTORS ARE REQUIRED TO INSPECT THE SITE AND CONTRACT DOCUMENTS AND TO NOTIFY THE ARCHITECT OF ANY DISCREPANCIES OR INCONSISTENCIES IN THE DOCUMENTS PRIOR TO PROVIDING BID PRICES.
2. THE DRAWINGS ARE MERELY REPRESENTATIONAL AND DO NOT FREE THE CONTRACTOR OR SUB-CONTRACTORS FROM THE REQUIREMENT OF PERFORMING NORMALLY REQUIRED TASKS TO PERFORM A SAFE, CODE-COMPLYING AND COMPLETE PROJECT.
3. FIELD MEASUREMENTS: THE CONTRACTOR SHALL TAKE ALL NECESSARY FIELD MEASUREMENTS PRIOR TO FABRICATION AND INSTALLATION OF WORK AND SHALL ASSUME COMPLETE RESPONSIBILITY FOR ACCURACY OF SAME. PRIOR TO CONSTRUCTION, THE CONTRACTOR IS RESPONSIBLE FOR CHECKING THE DIMENSIONS ON THE DRAWINGS AND NOTIFYING THE ARCHITECT OF ANY DISCREPANCIES WHICH ARE FOUND. NO MATERIALS SHALL BE ORDERED OR FABRICATED BASED ON DIMENSIONS SHOWN ON THE DRAWINGS UNLESS ALL DIMENSIONS MUST BE VERIFIED. NO DRAWINGS SHALL BE SCALED.
4. THE CONTRACTOR SHALL LAY OUT ALL NEW WALLS W/ CHALK FOR ARCHITECT APPROVAL PRIOR TO THE CONSTRUCTION OF ANY WALLS, TYPICAL.

LOCUS PLAN NOT TO SCALE

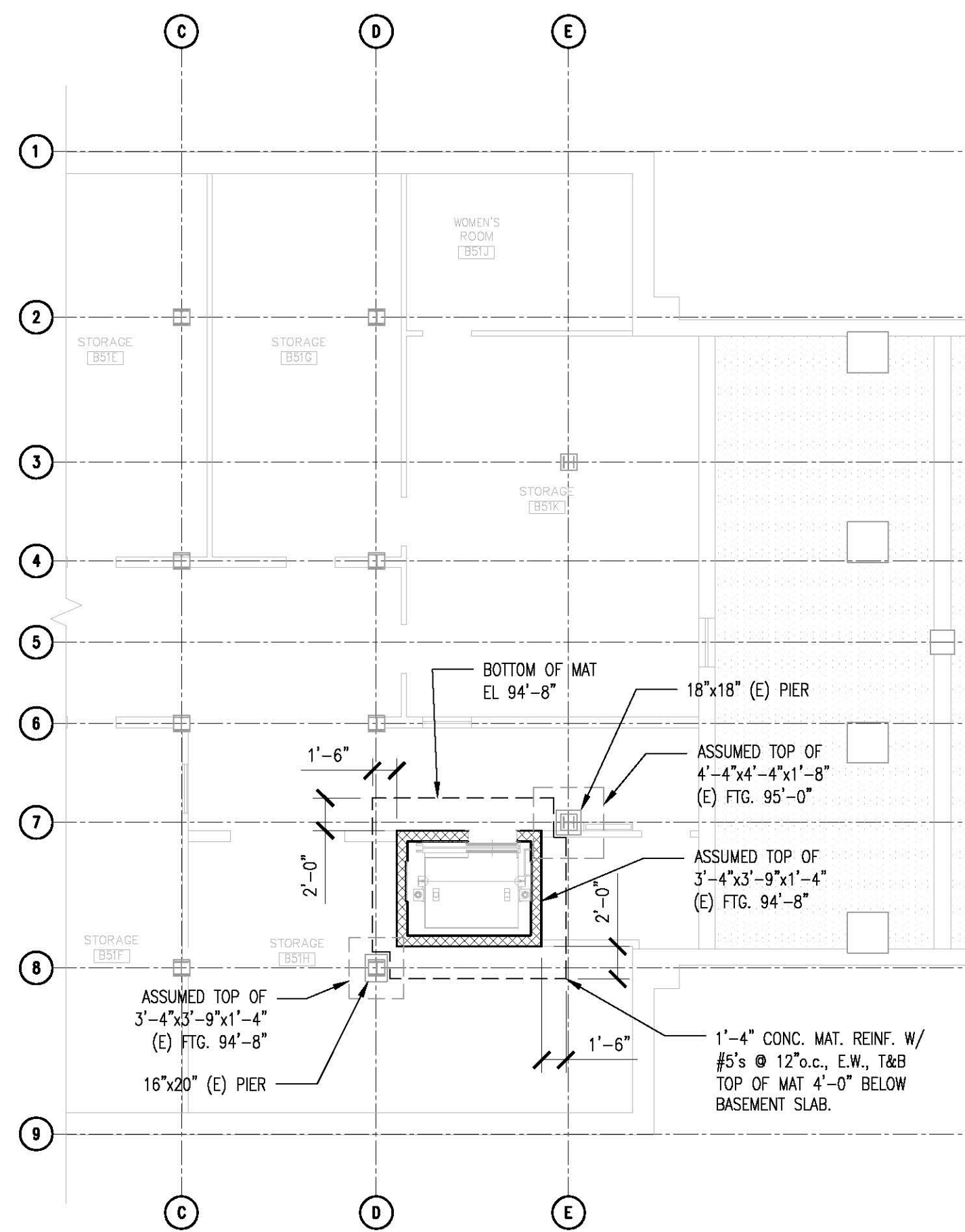

BASEMENT / FOUNDATION PLAN
 1/8"=1'-0"

PLAN NOTES:

1. EXISTING INFORMATION TAKEN FROM ORIGINAL DWG #14F.
2. EXISTING BASEMENT SLAB ELEVATION 100'-0".
3. ASSUMED EXISTING BOTTOM OF FTG. ELEVATION 93'-4".

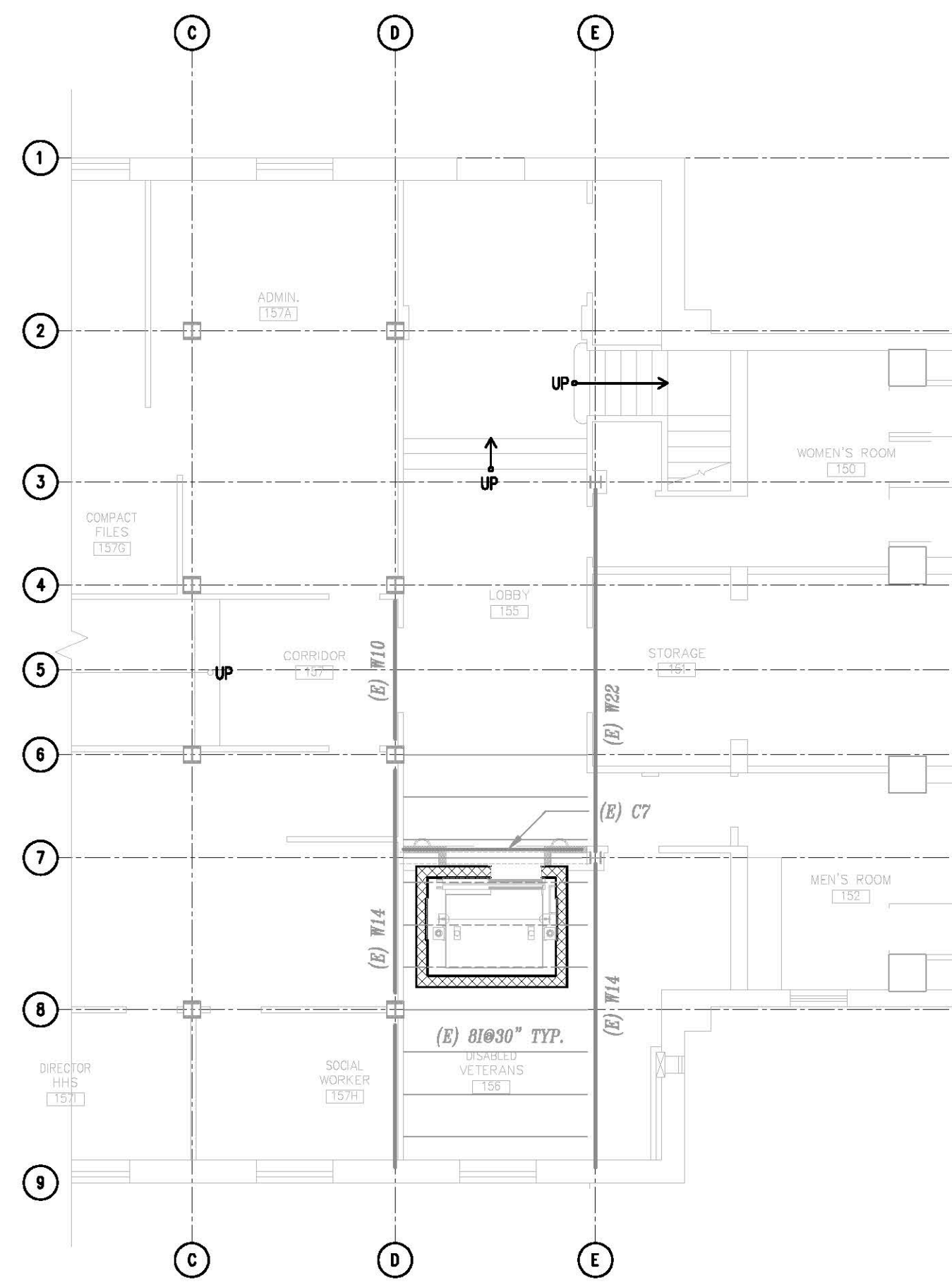

FIRST FLOOR FRAMING PLAN
 1/8"=1'-0"

PLAN NOTES:

1. NEW CMU WALL TO BE REINFORCED AND GROUTED SOLID.
2. EXISTING FLOOR SLABS TO BEAR 3" ON HOISTWAY WALLS. DRY-PACK ALL VOIDS BETWEEN CMU & UNDERSIDE OF SLAB.

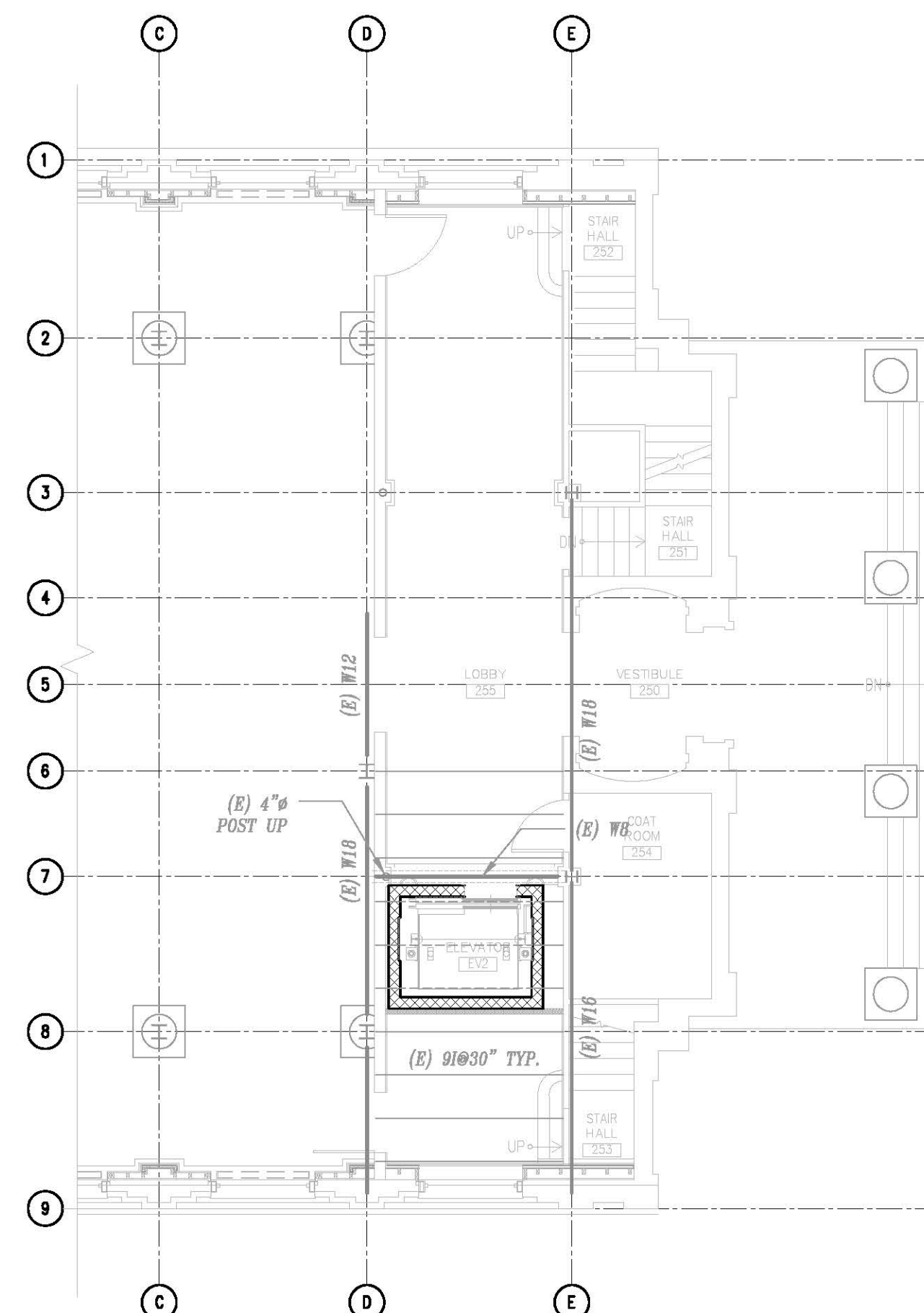

SECOND FLOOR FRAMING PLAN
 1/8"=1'-0"

PLAN NOTES:

1. NEW CMU WALL TO BE REINFORCED AND GROUTED SOLID.
2. EXISTING FLOOR SLABS TO BEAR 3" ON HOISTWAY WALLS. DRY-PACK ALL VOIDS BETWEEN CMU & UNDERSIDE OF SLAB.

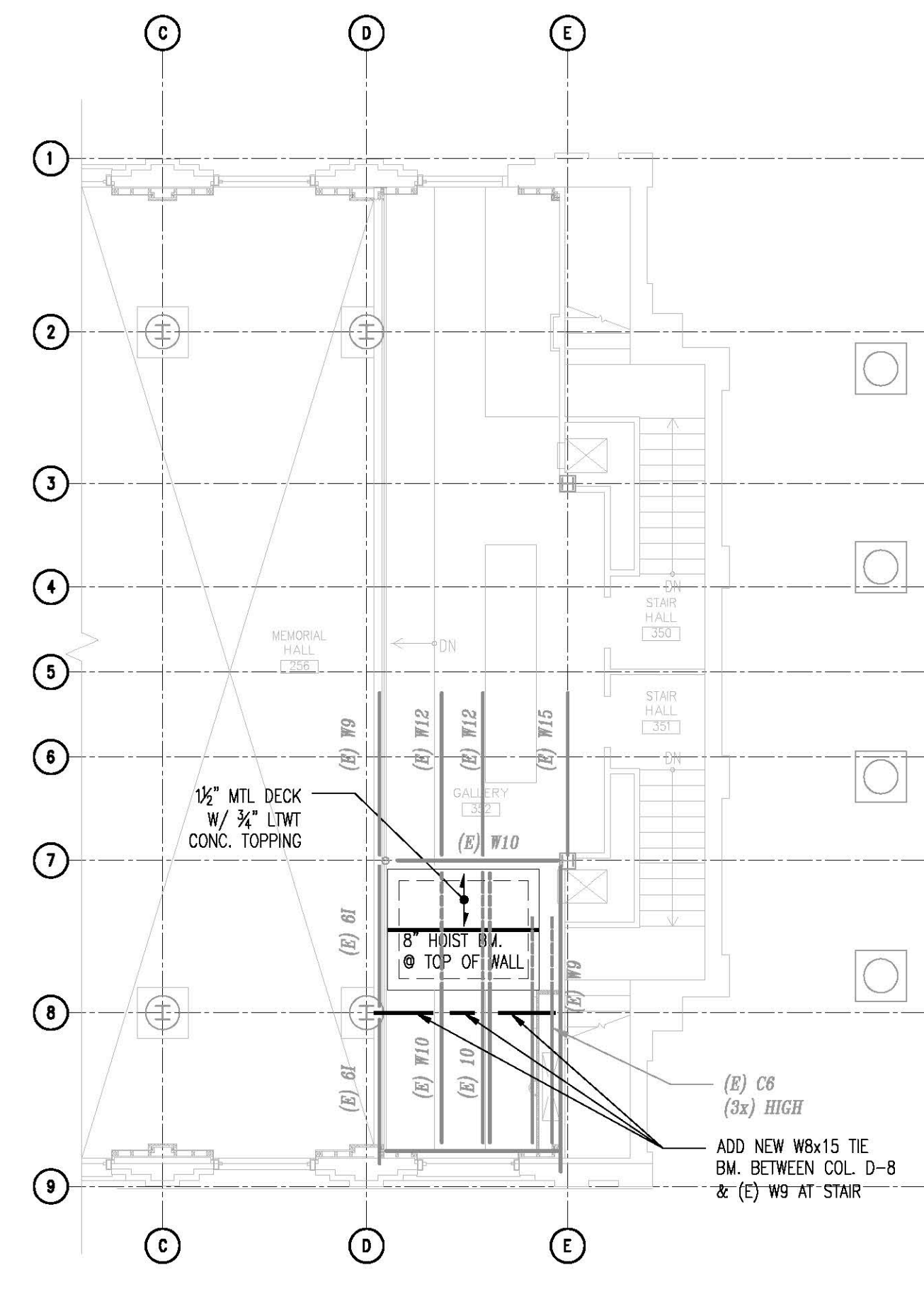

GALLERY FLOOR FRAMING PLAN
 1/8"=1'-0"

PLAN NOTES:

1. NEW CMU WALL TO BE REINFORCED AND GROUTED SOLID.
2. HOIST WAY WALLS TO EXTEND UP ABOVE GALLERY.
3. EXISTING FLOOR SLABS TO BEAR 3" ON HOISTWAY WALLS. DRY-PACK ALL VOIDS BETWEEN CMU & UNDERSIDE OF SLAB.



**CITY OF NEWTON
 WAR MEMORIAL
 ELEVATOR**

REVISION/DATE

DRAWN BY: FJM

CHECKED BY: JB

DATE:

**ELEVATOR
 PART PLANS**

S-1