



Ruthanne Fuller
Mayor

CITY OF NEWTON, MASSACHUSETTS

City Hall
1000 Commonwealth Avenue, Newton, MA 02459-1449
Telephone: (617) 796-1065 TDD/TTY: (617) 796-1089 Fax: (617) 796-1086
www.ci.newton.ma.us

ZONING BOARD OF APPEALS

To: Zoning Board of Appeals Members
From: Adrianna Henriquez, Clerk
Date: 2/21/19
Subject: Materials for **February 27, 2019** Public Hearing

Hello,

Please see the following supplemental materials for the upcoming hearing on **February 27, 2019** Public Meeting & Hearing. The following members are scheduled to sit: **Brooke Lipsitt (Chair), Stuart Snyder, Barbara Huggins Carboni, Michael Rossi, Bill McLaughlin and Timothy Durken (Alternate).**

1. Supplemental Material for Variance Petition for 96 Hawthorne Avenue (#01-19)

Thank you,

Adrianna Henriquez

ahenriquez@newtonma.gov | (617) 796 1133



MAYER + ASSOCIATES
ARCHITECTS

TEL: 617 916 0774
FAX: 857 404 0210

1647 BEACON STREET, WABAN, MA 02468

HEIMLICH
RESIDENCE

96 HAWTHORNE AVENUE
AUBURNDALE, MA 02466

PROPOSED
ADDITIONS

NOVEMBER 8, 2018
REVISED FEBRUARY 19, 2019

PROPOSED
BASEMENT PLAN

SCALE: 1/8" = 1'-0"

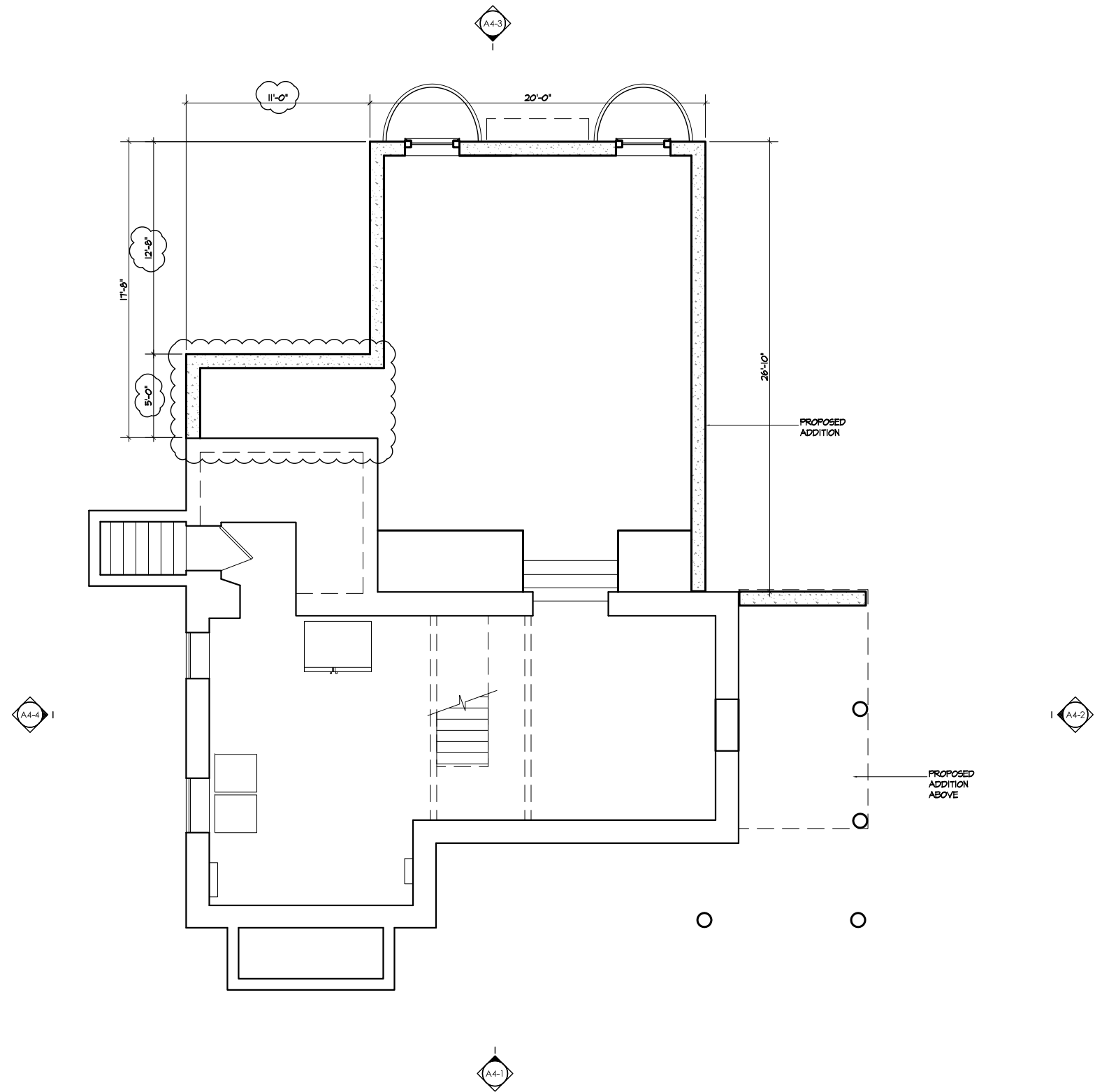
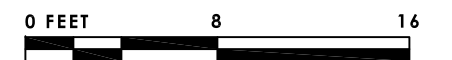

A3-0

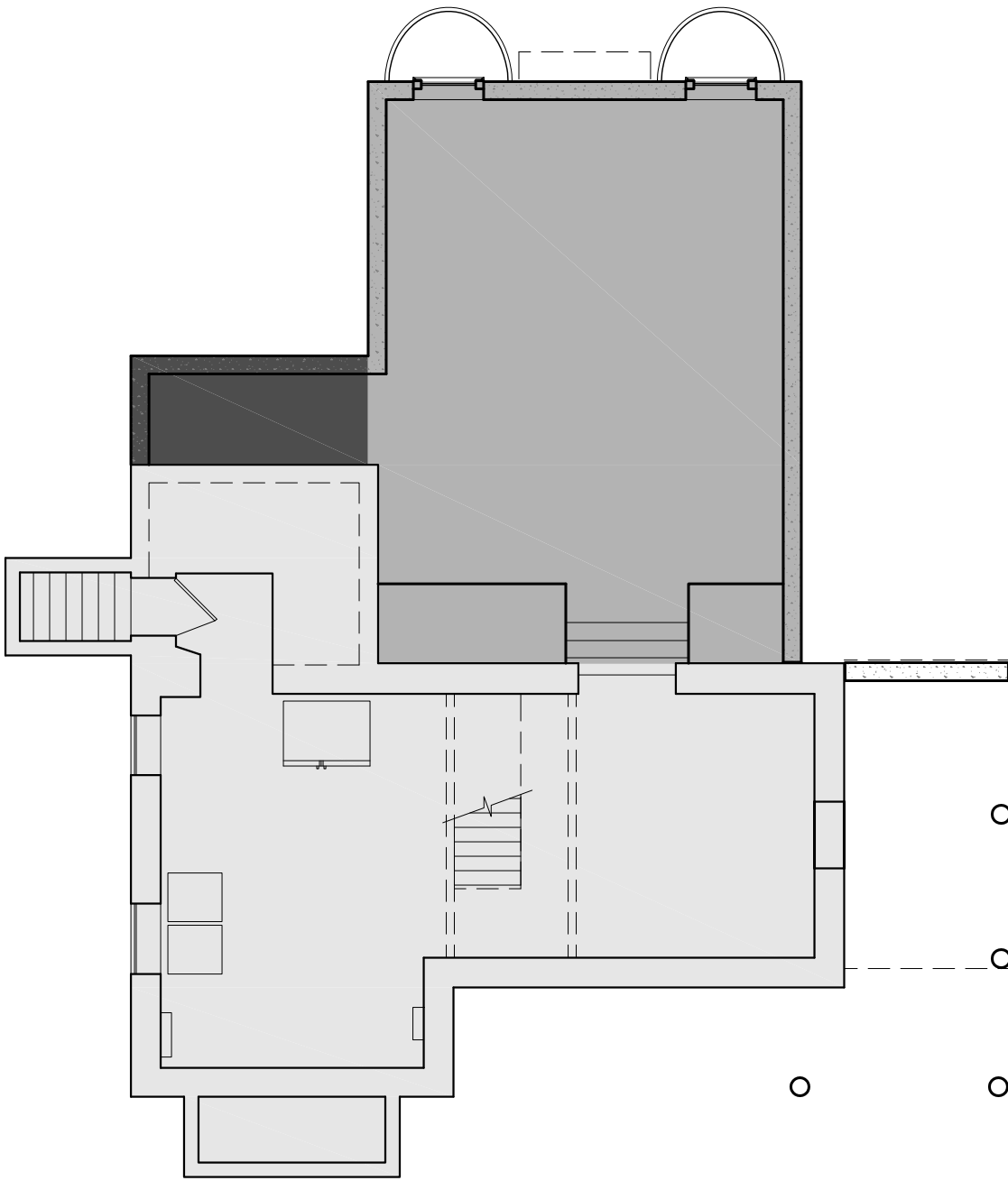

- EXISTING STRUCTURE
- AS-OF-RIGHT ADDITIONS
- SPECIAL PERMIT RELIEF



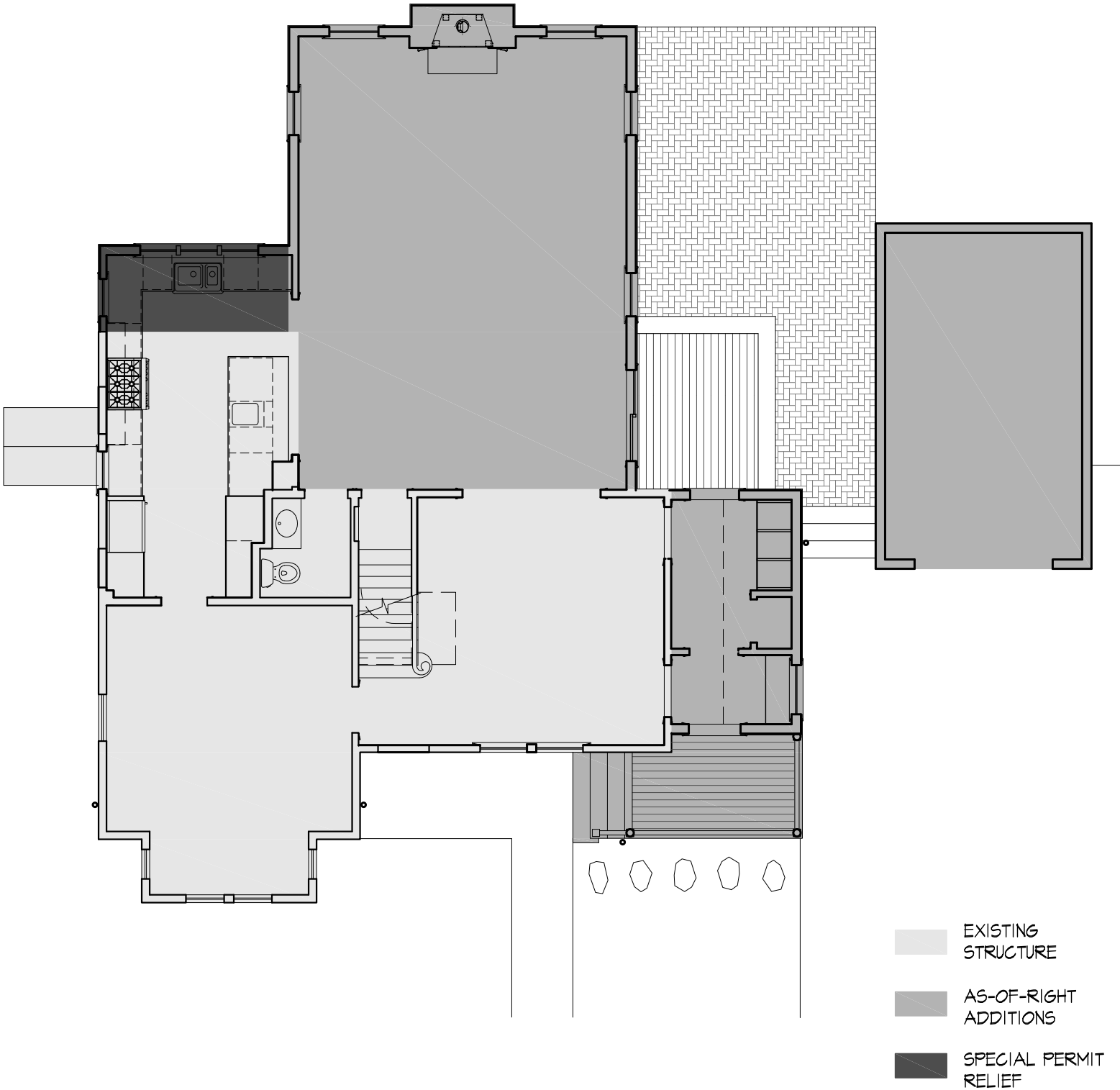

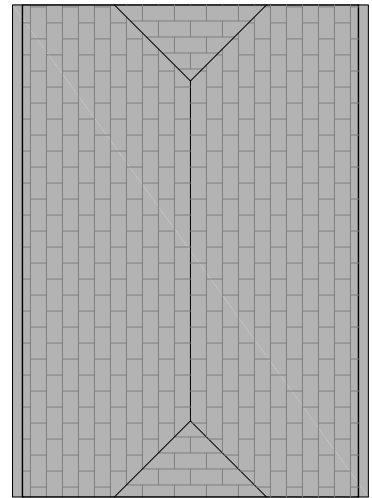
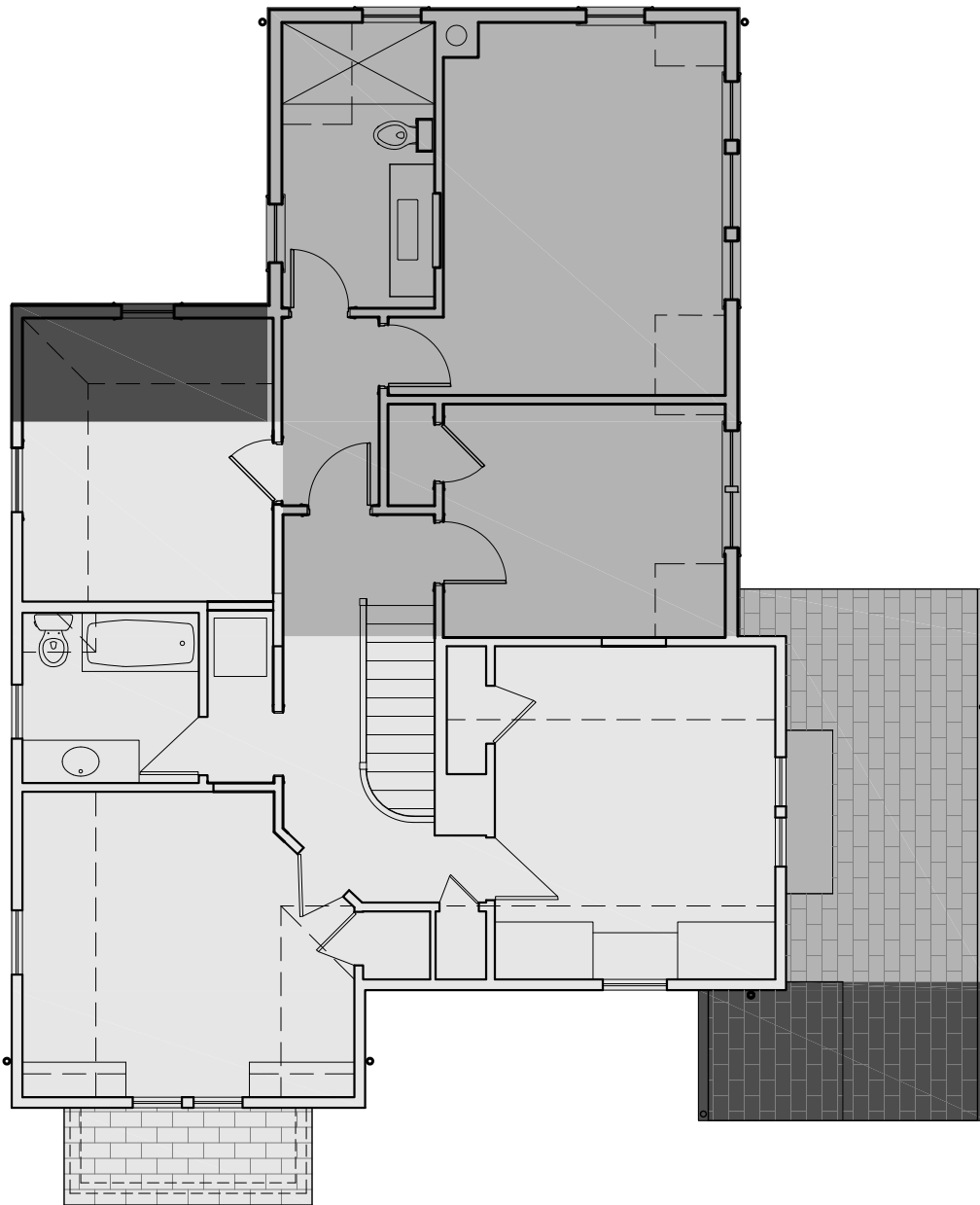

- EXISTING STRUCTURE
- AS-OF-RIGHT ADDITIONS
- SPECIAL PERMIT RELIEF





- EXISTING STRUCTURE
- AS-OF-RIGHT ADDITIONS
- SPECIAL PERMIT RELIEF

MAYER + ASSOCIATES
ARCHITECTS

HEIMLICH RESIDENCE
FRONT ELEVATION DIAGRAM



TEL 617 916 0774
FAX 587 404 0210

1/8" = 1'-0"

1647 BEACON STREET, WABAN, MA 02468

FEBRUARY 13, 2019

D-4



- EXISTING STRUCTURE
- AS-OF-RIGHT ADDITIONS
- SPECIAL PERMIT RELIEF



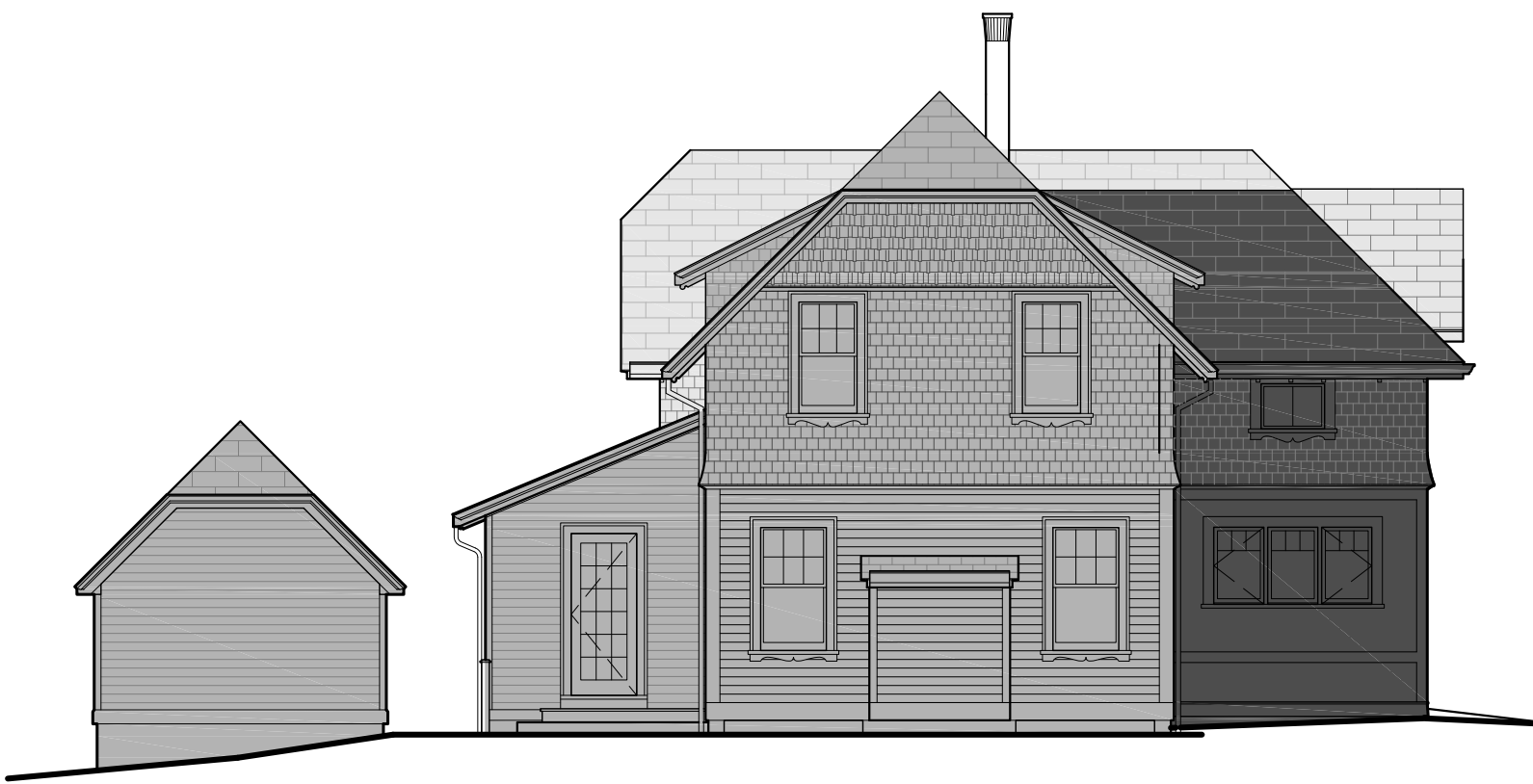

- EXISTING STRUCTURE
- AS-OF-RIGHT ADDITIONS
- SPECIAL PERMIT RELIEF

MAYER + ASSOCIATES
ARCHITECTS

HEIMLICH RESIDENCE
REAR ELEVATION DIAGRAM



TEL 617 916 0774
FAX 587 404 0210

1/8" = 1'-0"

FEBRUARY 13, 2019

1647 BEACON STREET, WABAN, MA 02468

D-6



- EXISTING STRUCTURE
- AS-OF-RIGHT ADDITIONS
- SPECIAL PERMIT RELIEF





MAYER + ASSOCIATES
ARCHITECTS

TEL. 617 916 0774
FAX. 857 404 0210

1647 BEACON STREET, WABAN, MA 02468

HEIMLICH
RESIDENCE

96 HAWTHORNE AVENUE
AUBURNDALE, MA 02466

CONSTRUCTION
DOCUMENTS

NOVEMBER 8, 2018
REVISED FEBRUARY 19, 2019

PROPOSED
BASEMENT PLAN

SCALE: 1/4" = 1'-0"



A3-0

