



2 ELEVATION  
1/8" = 1'-0"

# 196 LEXINGTON STREET SITE PLAN

NEWTON, MA.

1 SITE PLAN  
1" = 20'-0"

Date issued:  
12-04-08



89 MASSACHUSETTS AVE.  
ARLINGTON, MA 02474  
P: 781 648.6600  
F: 781 648.6601  
www.winslowarchitects.com

196 LEXINGTON STREET  
NEWTON, MA.

Revisions:

No.	Description	Date

ALL RIGHTS RESERVED. ALL IDEAS, DESIGNS, PLANS AND SPECIFICATIONS ARE THE PROPERTY OF WINSLOW ARCHITECTS, INC. RIGHTS OF USE ARE CONDITIONAL AND ARE LIMITED TO A ONE TIME USE TO CONSTRUCT THE PROJECT ON THE SITE SO INDICATED. USE OF THE WORK AND ANY DERIVATIVE WORK COVERED UNDER THE COPYRIGHT FOR ANY OTHER CONSTRUCTION OR PERMIT IS STRICTLY PROHIBITED WITHOUT PRIOR WRITTEN PERMISSION OF WINSLOW ARCHITECTS, INC. AND THE ARCHITECT WHOSE SIGNATURE AND SEAL MAY BE AFFIXED TO THESE DRAWINGS.  
© 2008 WINSLOW ARCHITECTS, INC.

Project number:  
08-437

A-1

12/4/2008 4:55:25 PM

Date issued:  
12-4-08



89 MASSACHUSETTS AVE.  
ARLINGTON, MA 02474  
P: 781 648.6600  
F: 781 648.6601  
www.winslowarchitects.com

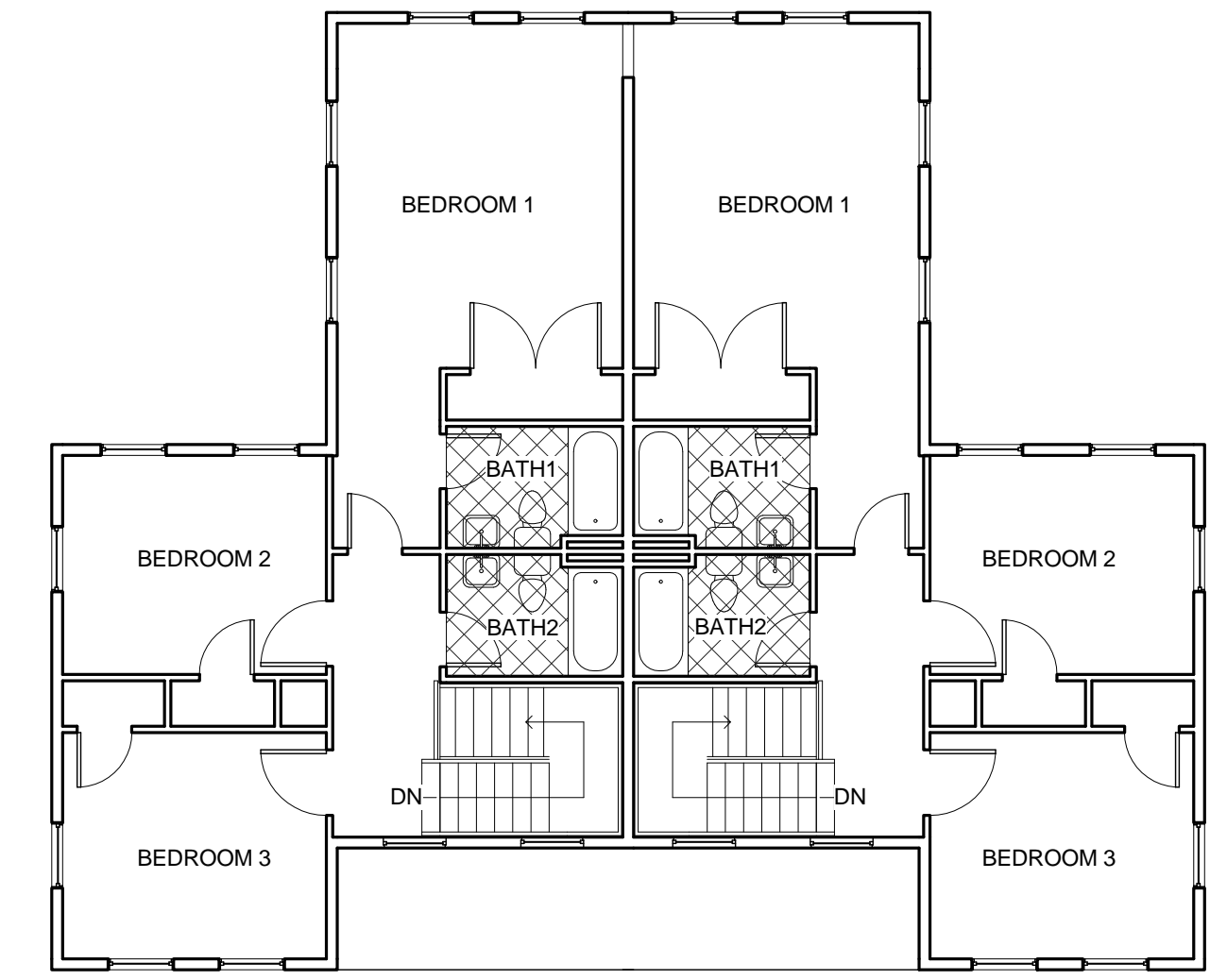
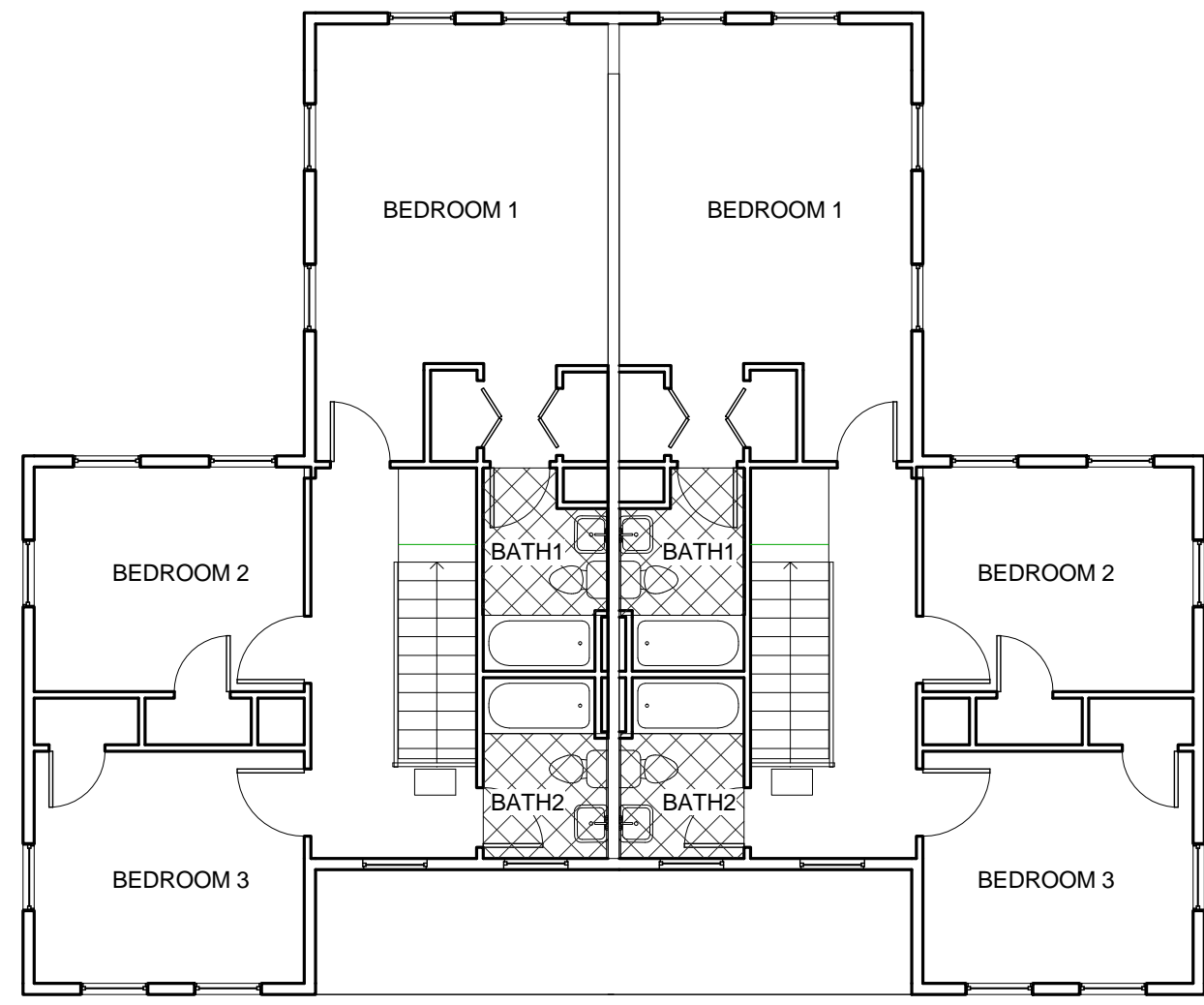

② SECOND FLOOR PLAN  
1/8" = 1'-0"

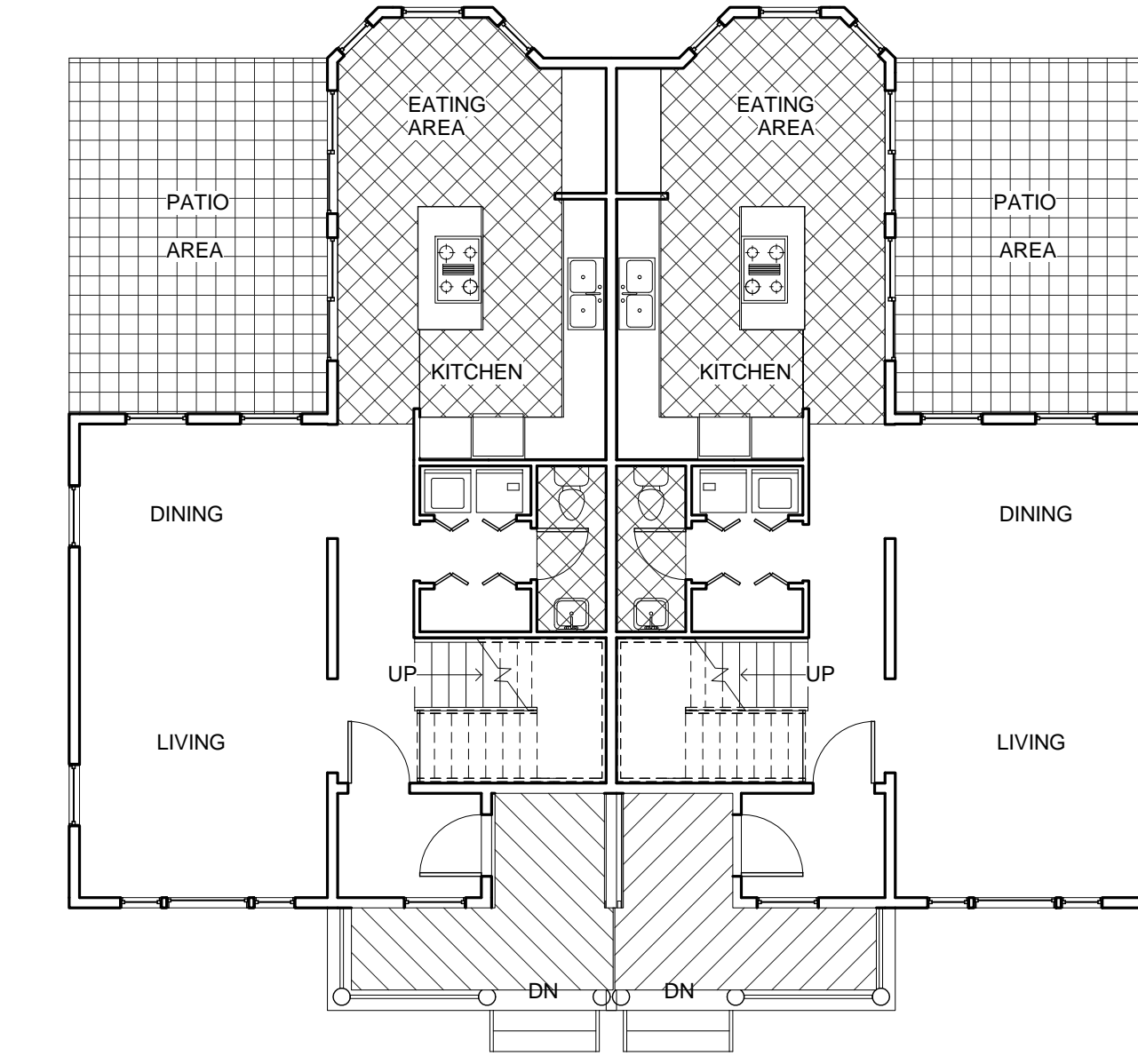
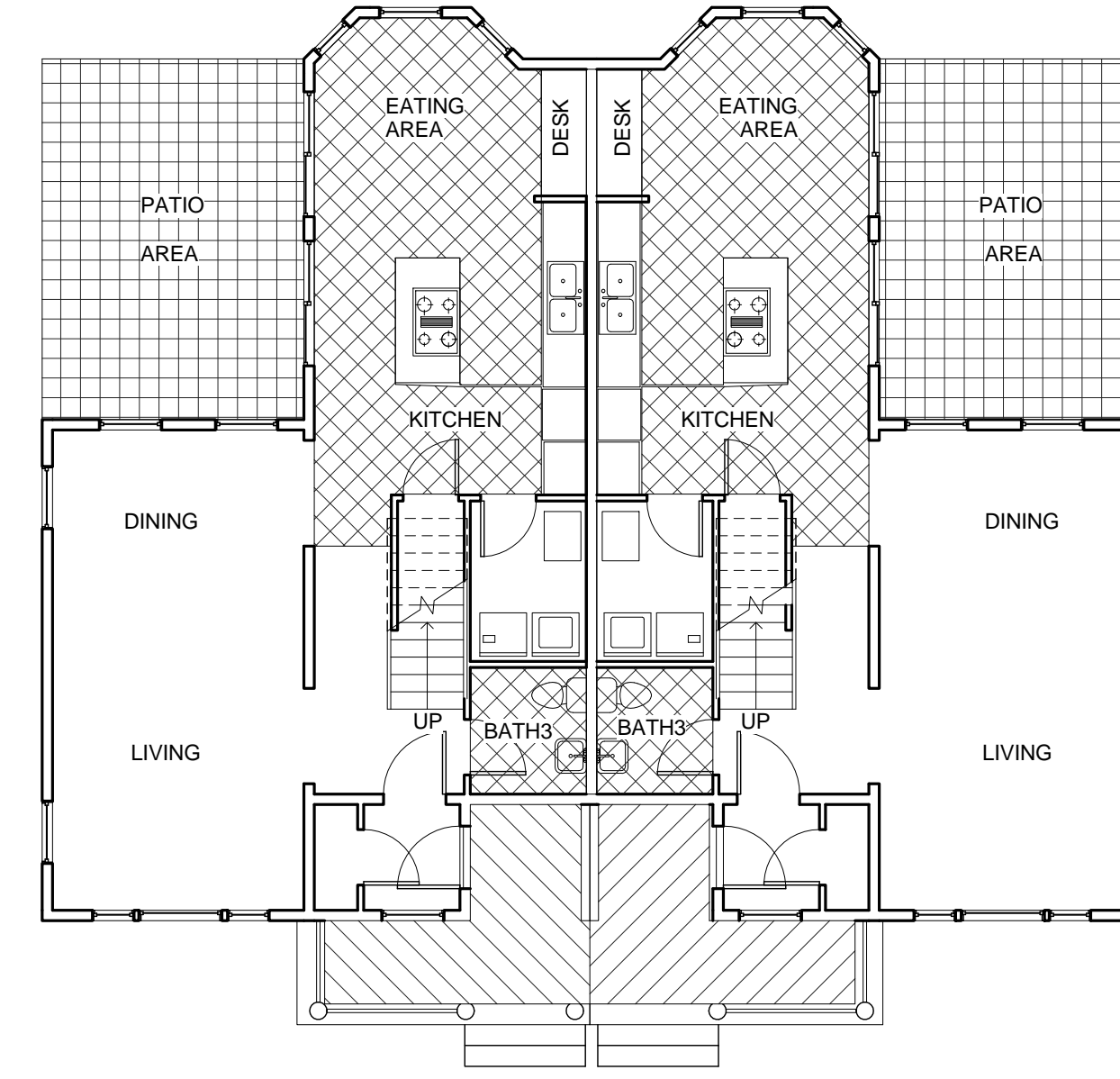

① FIRST FLOOR PLAN  
1/8" = 1'-0"



3 BR @ 1400s.f. 3 BR @ 1400s.f.  
BUILDING TYPE 'A'

3 BR @ 1400s.f. 3 BR @ 1400s.f.  
BUILDING TYPE 'B'

③ BUILDING ELEVATIONS  
1/8" = 1'-0"

Project: 196 LEXINGTON STREET  
Title: NEWTON, MA.  
Scale: 1/8" = 1'-0"

Revisions:

No.	Description	Date

ALL RIGHTS RESERVED. ALL IDEAS, DESIGNS, PLANS AND SPECIFICATIONS ARE THE PROPERTY OF WINSLOW ARCHITECTS, INC. RIGHTS OF USE ARE CONDITIONAL AND ARE LIMITED TO A ONE TIME USE TO CONSTRUCT THE PROJECT ON THE SITE SO INDICATED. USE OF THE WORK AND ANY DERIVATIVE WORK COVERED UNDER THIS COPYRIGHT FOR ANY OTHER CONSTRUCTION OR PERMIT IS STRICTLY PROHIBITED WITHOUT PRIOR WRITTEN PERMISSION OF WINSLOW ARCHITECTS, INC. AND THE ARCHITECT WHOSE SIGNATURE AND SEAL MAY BE AFFIXED TO THESE DRAWINGS.  
© 2008 WINSLOW ARCHITECTS, INC.

Project number:  
08-437

# 196 LEXINGTON STREET BUILDING PLANS

NEWTON, MA.

A-2

12/4/2008 4:57:24 PM