

[[Main File No. 103931 Page #1 of 20]]



**APPRAISAL OF REAL PROPERTY**

**LOCATED AT:**

12 Curve Street  
Middlesex Reg of Deeds - BK 31128, Pg 63, C2/11/2000  
Newton, Ma 02466

**FOR:**

Village Bank  
319 Auburn Street  
Auburndale, MA 02466

**AS OF:**

03/25/2011

**BY:**

Jeremiah Kanfra

(Main File No. 100331 Page #9 of 20)

**Building Sketch**

<b>Borrower/Client</b>	Myrtle Baptist Church			
<b>Property Address</b>	12 Curve Street			
<b>City</b>	Newton	<b>County</b>	Middlesex	<b>State</b> Ma <b>Zip Code</b> 02466
<b>Lender</b>	Village Bank			

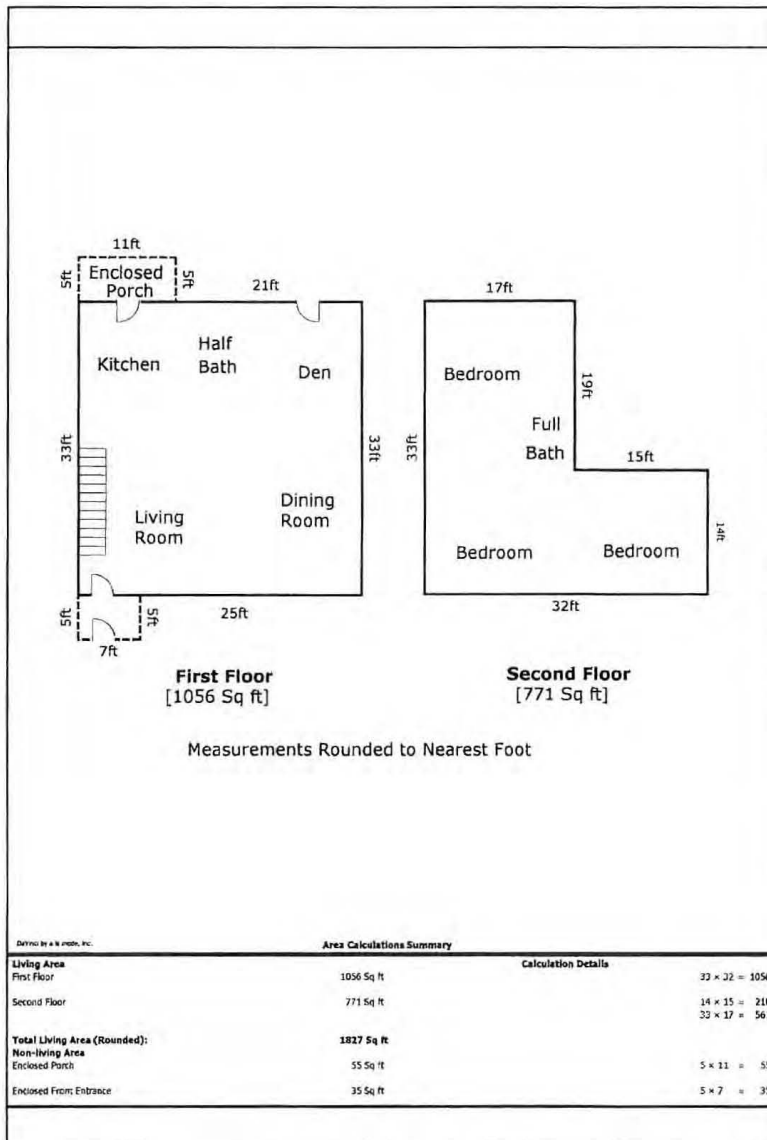

Main File No. 103931 Page #11 of 20

**Subject Photo Page**

Borrower/Client	Myrtle Baptist Church						
Property Address	12 Curve Street						
City	Newton	County	Middlesex	State	MA	Zip Code	02466
Lender	Village Bank						



**Subject Front**

12 Curve Street  
 Sales Price 400,000  
 Gross Living Area 1,827  
 Total Rooms 7  
 Total Bedrooms 3  
 Total Bathrooms 1.5  
 Location Average  
 View Residential  
 Site 4,866 Sq.Ft.  
 Quality Average  
 Age 131 Years



**Subject Rear**



**Subject Street**

[Mair File No. 10393] Page #12 of 20

**Subject Photograph Addendum**

Borrower/Client	Myrtle Baptist Church		
Property Address	12 Curve Street		
City	Newton	County Middlesex	State Ma Zip Code 02466
Lender	Village Bank		



Living Room



Kitchen



Half Bath



Full Bath



Main File No. 10394 Page #1 of 22



**APPRAISAL OF REAL PROPERTY**

**LOCATED AT:**

18-20 Curve St  
MSD Registry of Deeds - bk 10455, Pg 494, Recorded 01/30/1964  
Newton, MA 02465-2207

**FOR:**

The Village Bank  
319 Auburn St  
Auburndale, MA 02466

**AS OF:**

03/22/2011

**BY:**

Jeremiah Manfra

Main File No. 10394 Page #15 of 21

**Building Sketch**

Borrower/Client	Tom Turner				
Property Address	18-20 Curve St.				
City	Newton	County	Middlesex	State	MA
Zip Code	02465-2207				
Lender	The Village Bank				

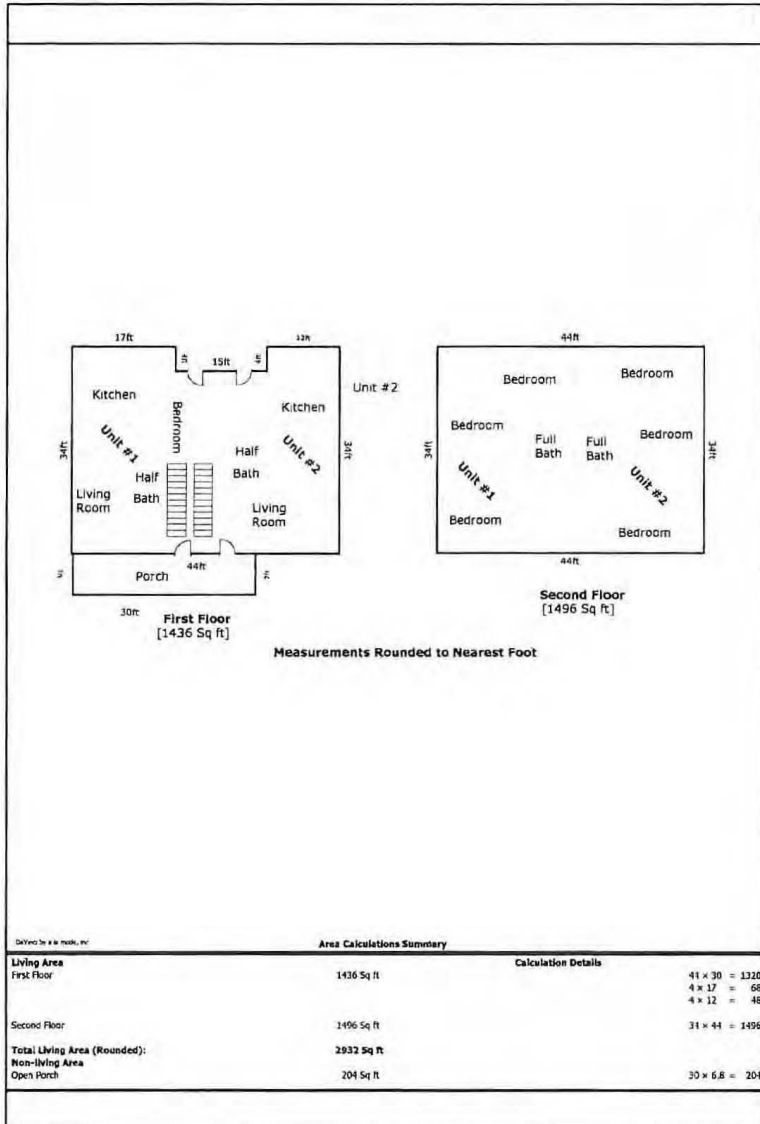

Main File No. 10394 | Page #17 of 21

**Subject Photo Page**

Borrower/Client	Tom Turner						
Property Address	18-20 Curve St.						
City	Newton	County	Middlesex	State	MA	Zip Code	02455-2207
Lender	The Village Bank						



**Subject Front**

18-20 Curve St.  
 Sales Price: Refinance  
 GBA: 2,932  
 Age: 111 Years



**Subject Rear**



**Subject Street**

Main File No. 10384L Page #18 of 21

**Interior Photos**

Borrower/Client	Tom Turner						
Property Address	18-20 Curve St						
City	Newton	County	Middlesex	State	MA	Zip Code	02455-2207
Lender	The Village Bank						



Blank

Blank

Blank





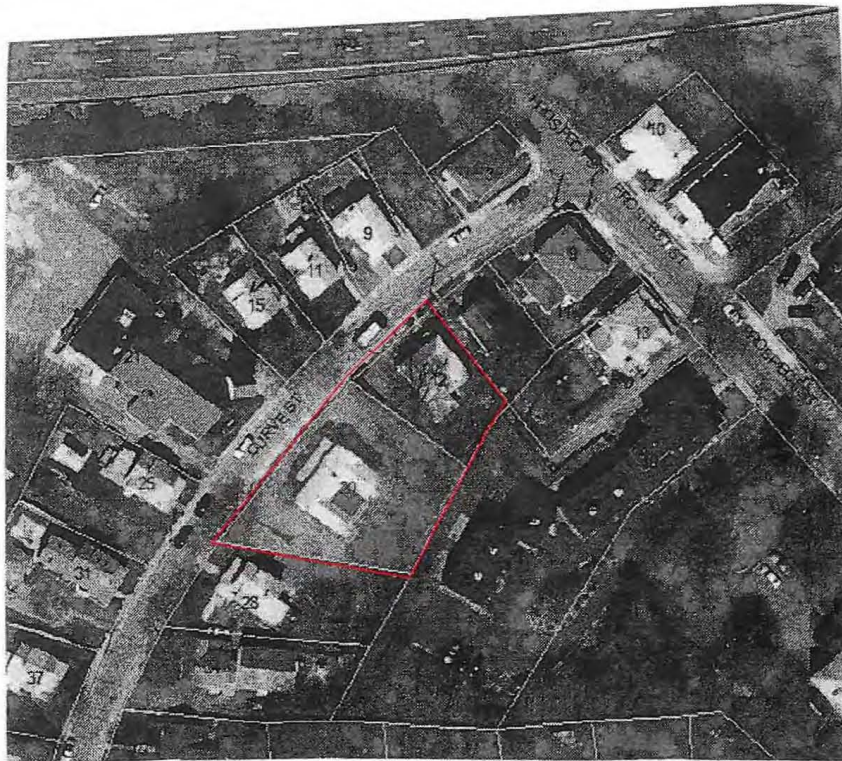



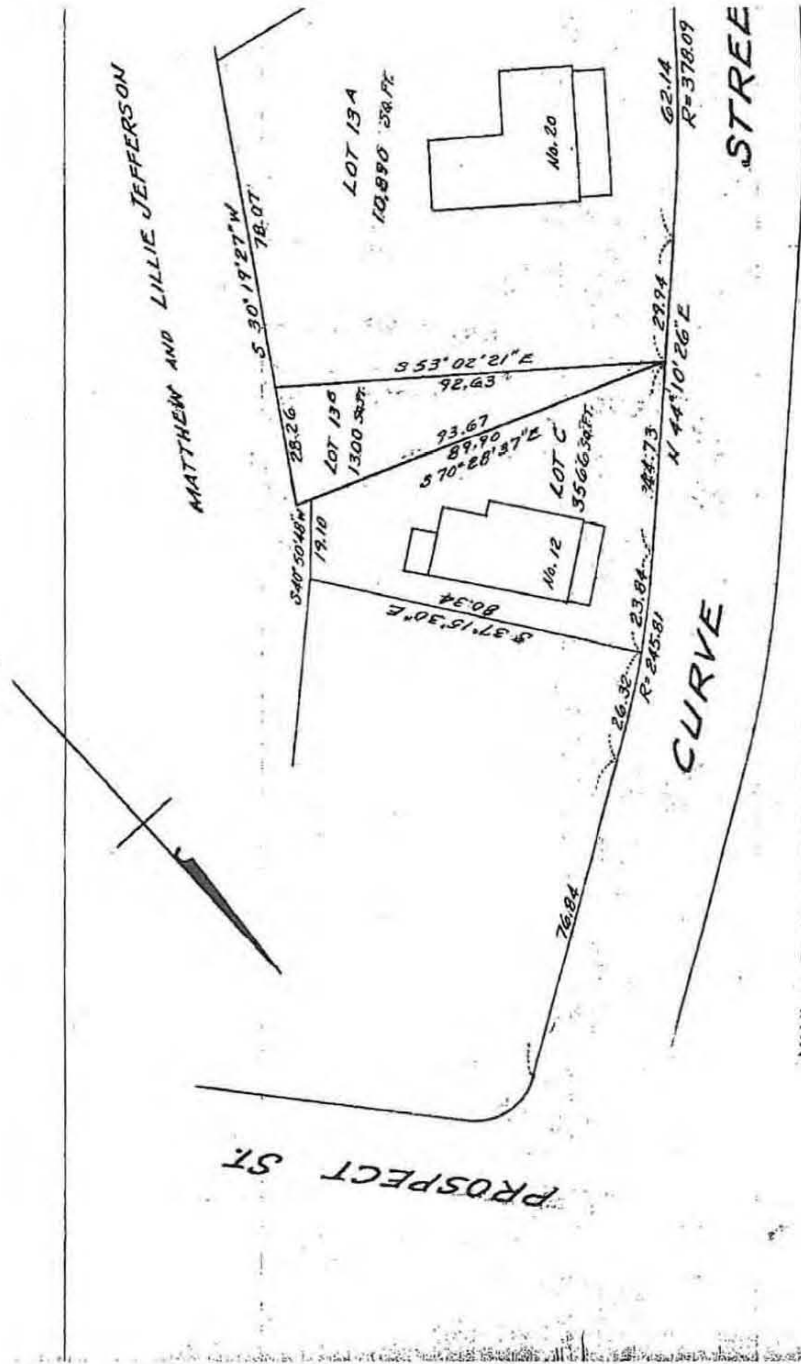

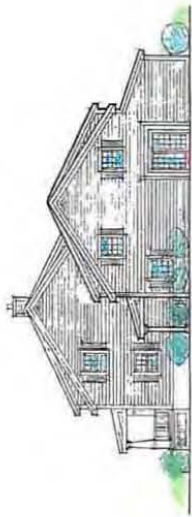

Proposed Side Elevation "C"

scale 1/8" = 1'-0"

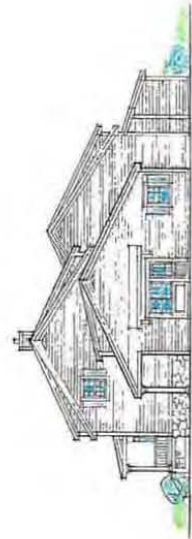

Proposed Side Elevation "B"

scale 1/8" = 1'-0"

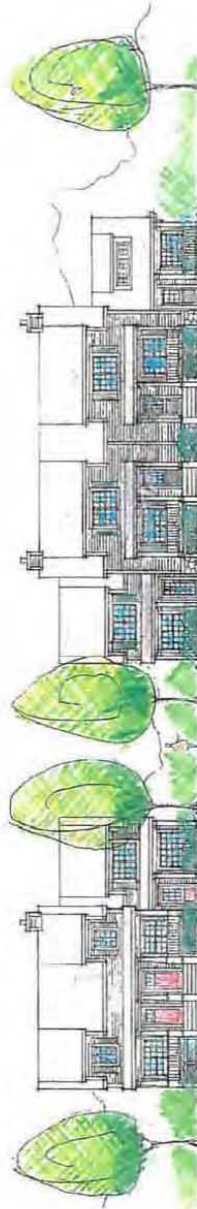

Proposed Curved Street Elevation "A"

scale 1/8" = 1'-0"

**AAK AIA**  
 ANGELO A. KYRIAKIDES P.C.  
 ARCHITECTS  
 10000 Myrtle Village Blvd.  
 Myrtle Beach, SC 29577  
 Phone: 843.666.1111  
 Fax: 843.666.1112  
 www.aakia.com

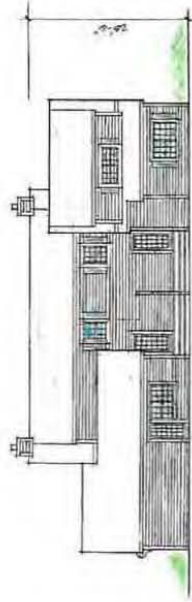

○ Proposed Rehab Elevation "E"  
scale 3/8"=1'-0"



○ Proposed Rehab Elevation "D"  
scale 3/8"=1'-0"

**AAK AIA**  
 ARCHITECTS  
 1000 N. W. 10th St.  
 Ft. Lauderdale, FL 33304  
 Phone: 954.561.1111  
 Fax: 954.561.1112  
 www.aakarchitects.com

