

Commonwealth Avenue Carriageway Redesign



Nicole Freedman
City of Newton
Director of Transportation Planning
Nfreedman@newtonma.gov
617-879-8148

Summary

■ **Reconstruct Carriageway**

- Lyons Field to E of Auburn Street/ Marriott Driveway
- Eliminate excess roadway
- Create separate space for people and bikes
- Move vehicles to Commonwealth Ave
- Enhance crossings

■ **Links together trail network**

- Connects to ongoing MassDOT, DCR and local trail projects

■ **Leverages \$5+ million MassDOT funds**

- MassDOT has committed \$5.9M to construction, FY25

■ **Request \$390,000 for final design**

Partners

■ Riverside Greenway Working Group

Vision: create a seamless biking and walking connection between Newton, Weston, and Wellesley increasing access to greenspace, trails, and other recreation opportunities



■ Solomon Foundation

■ MassDOT

- Route 30 bridge project
- Weston Route 30 reconstruction
- Laselle boathouse bridge reconstruction

■ DCR



Related Projects

- Rt 30 Weston – MassDOT
- Rt 30 Bridge, MassDOT
- Newton Carriageway
- DCR/ Mark Development Riverside Greenway
- DCR Charles River

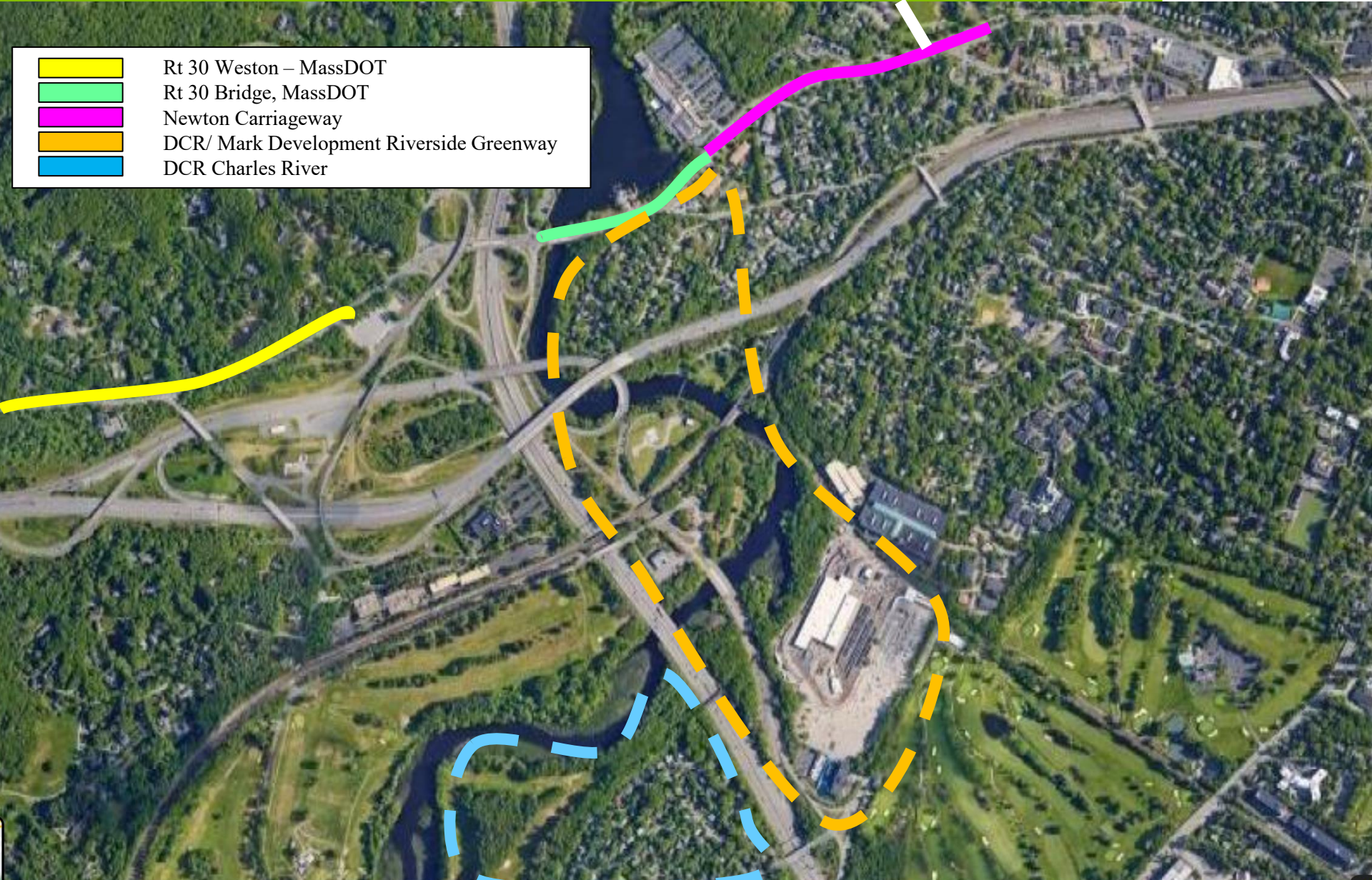

Project Area

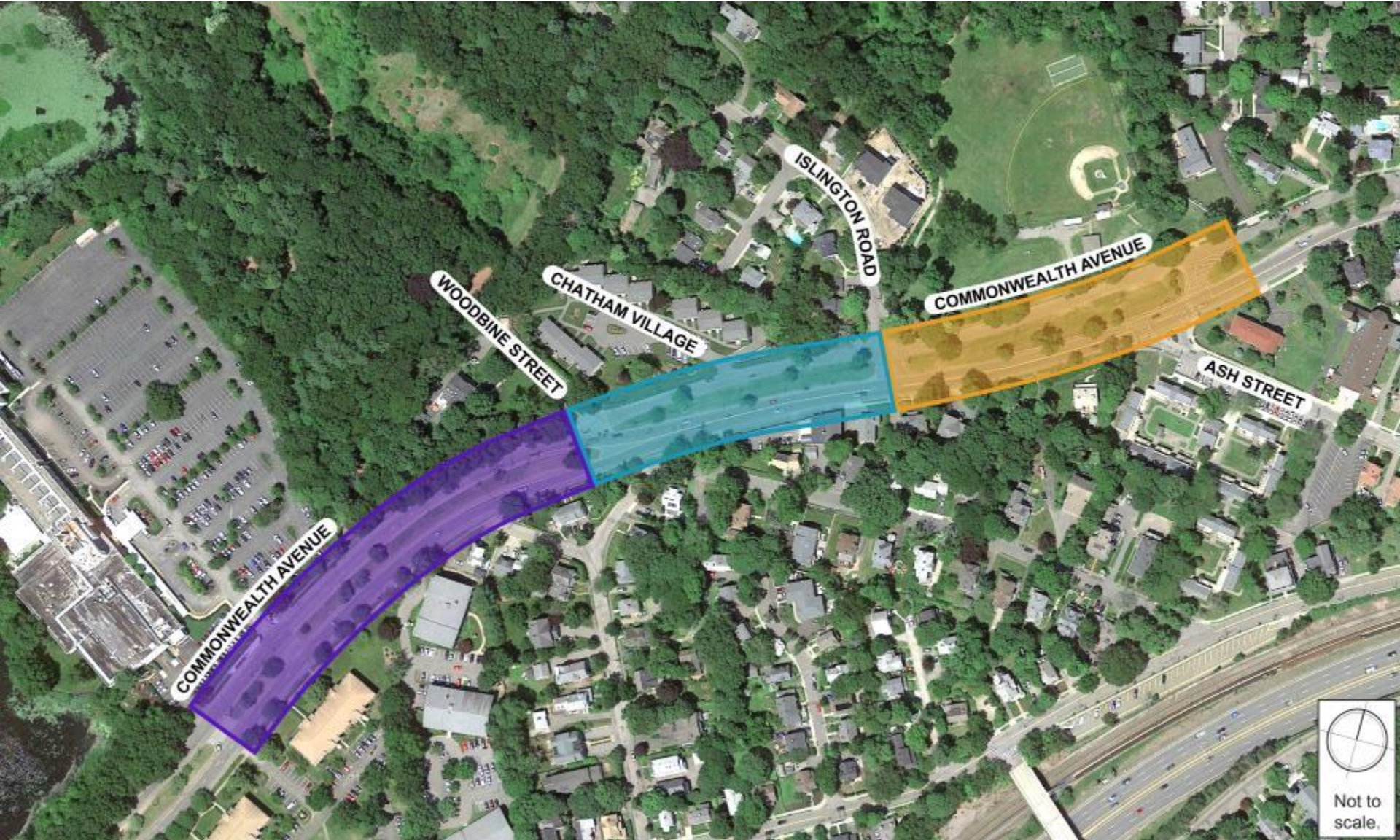

Existing Conditions Marriott to Woodbine Street



COMMONWEALTH AVENUE



Not to scale.

Existing Conditions Woodbine Street to Islington Road



Not to scale.

Existing Conditions Islington Road to Ash Street

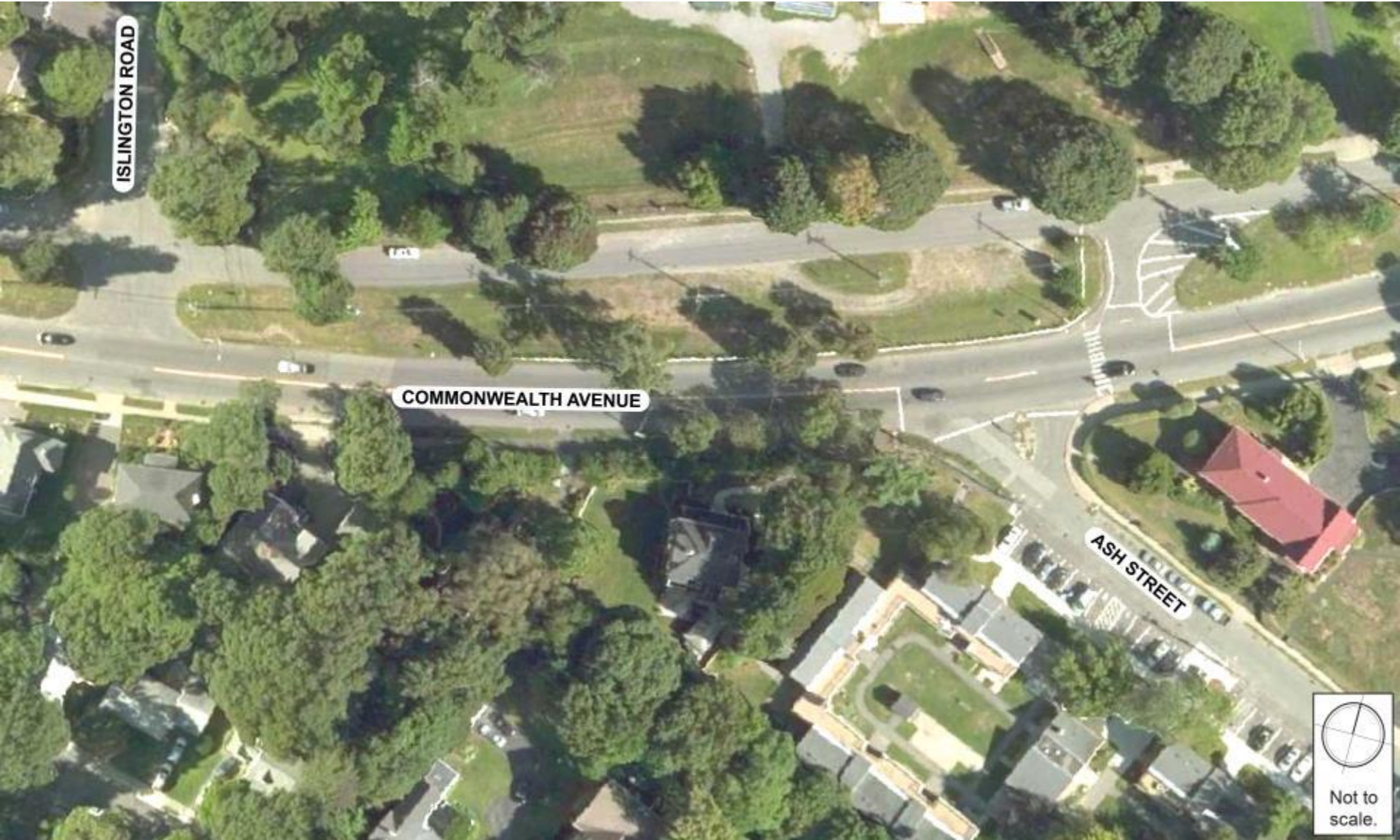

ISLINGTON ROAD

COMMONWEALTH AVENUE

ASH STREET

Not to scale.

Concept Marriott to Woodbine Street



Concept Woodbine Street to Islington Road



Concept Islington Road to Ash Street

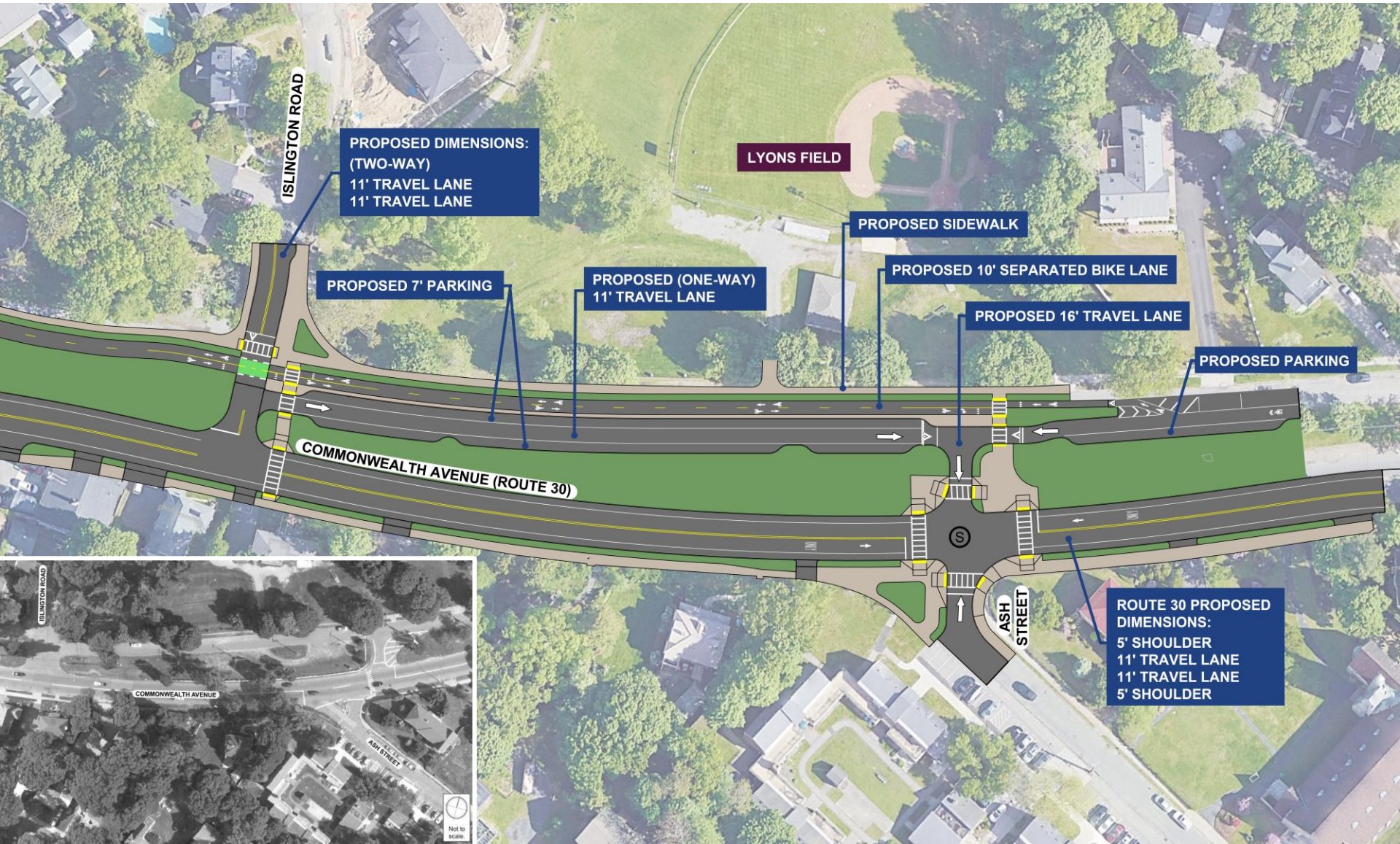

Existing Conditions Islington Road to Ash Street



Proposed Concept #1

Islington Road to Ash Street



Timeline and Next Steps

- **Concept Design** **Complete**
- **25% design** **Fall 2020**
- **Final Design** **2023**
- **Construction** **2025**

Questions?

Nicole Freedman
City of Newton
Director of Transportation Planning
Nfreedman@newtonma.gov
617-879-8148

Existing Conditions Marriott to Woodbine Street

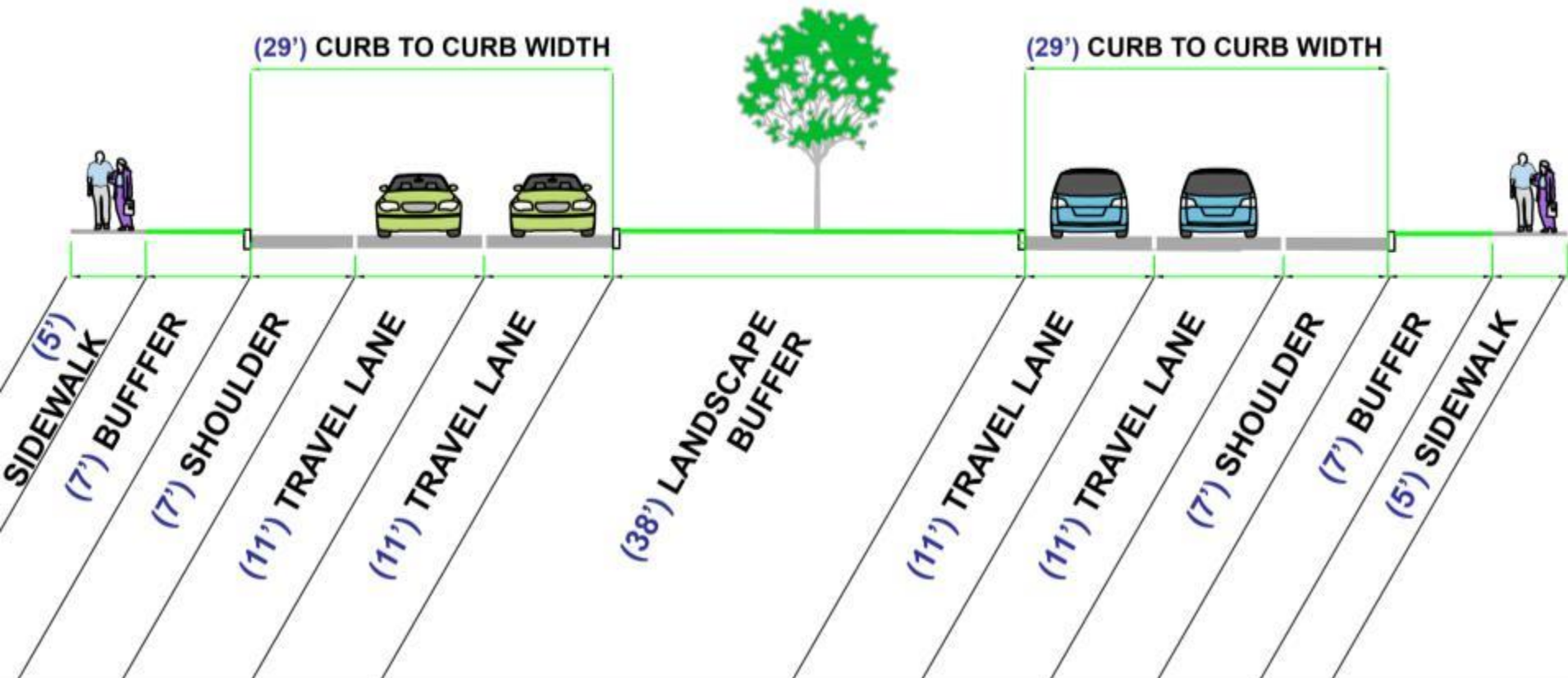

Existing Conditions

Woodbine Street to Islington Road

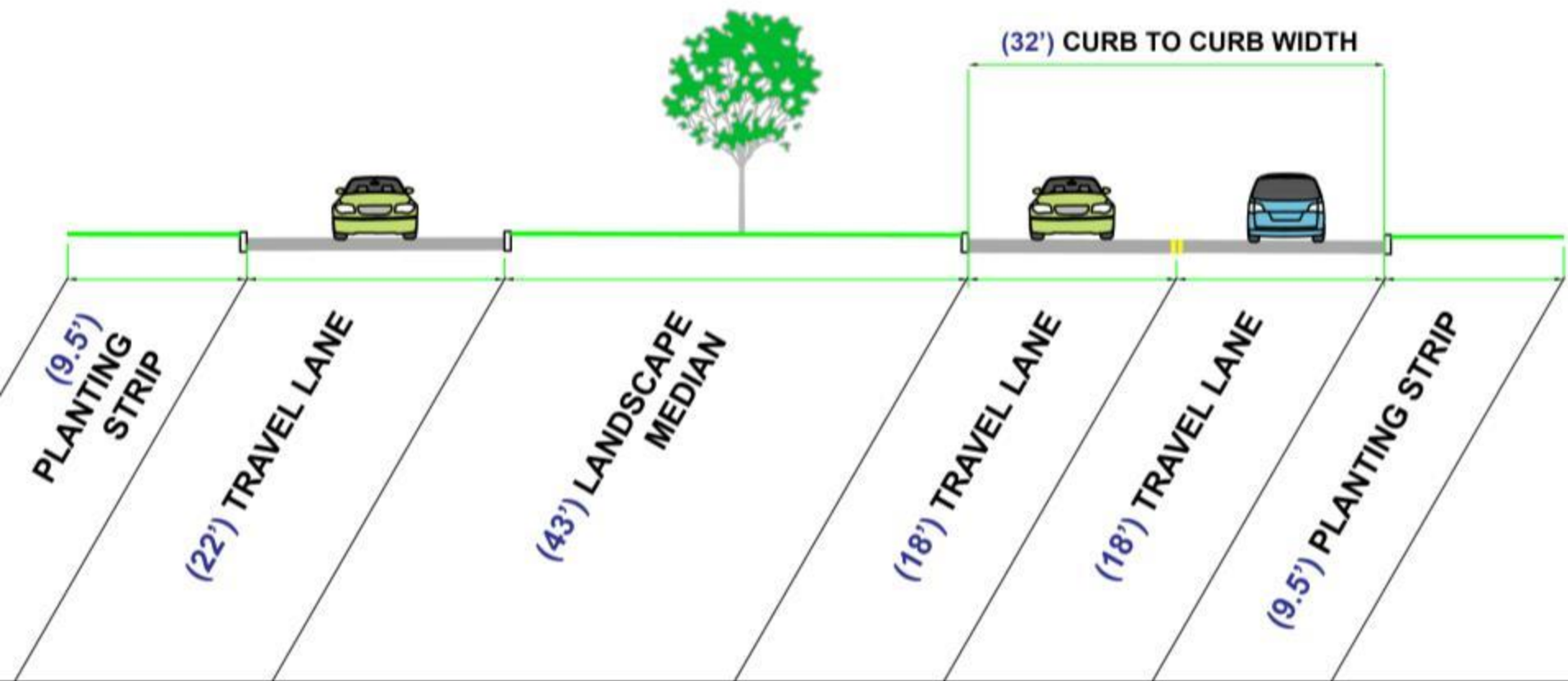

Existing Conditions

Islington Road to Ash Street

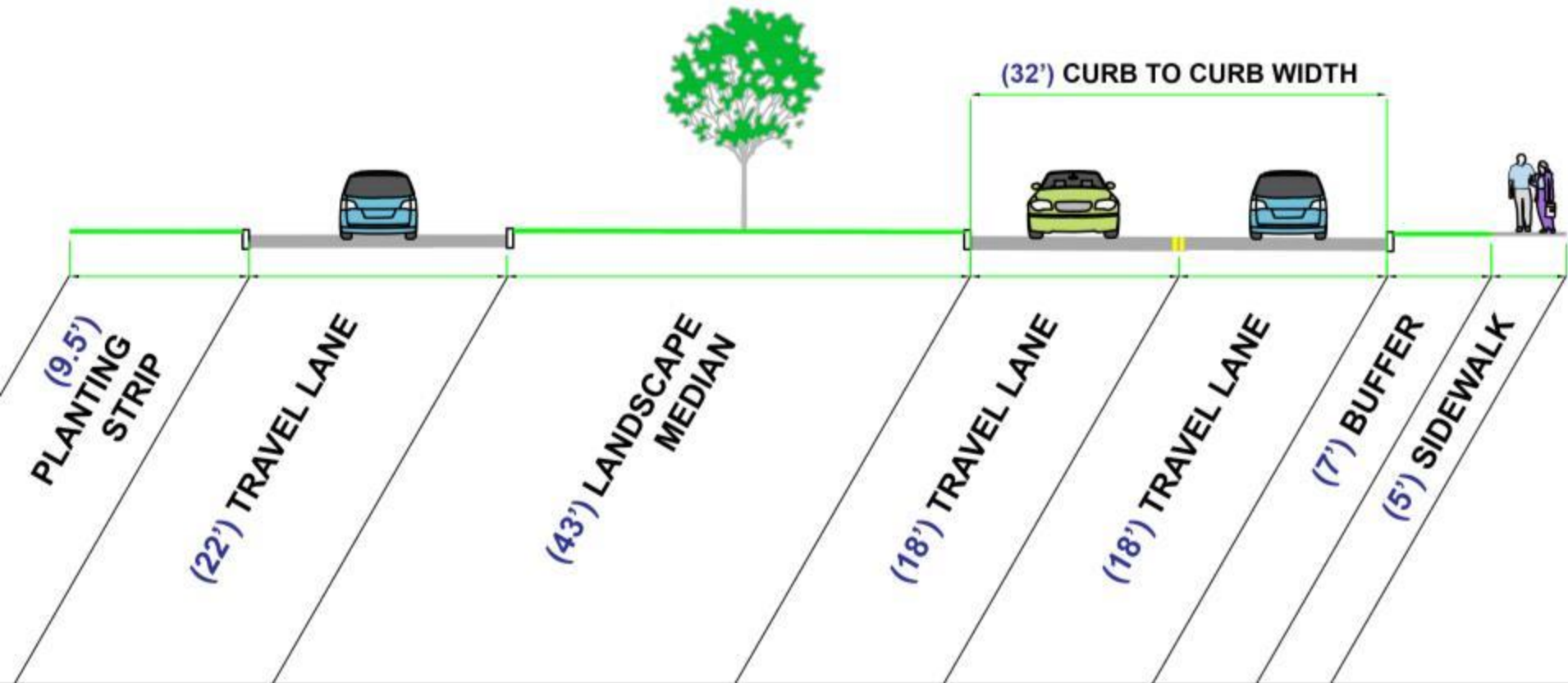

Proposed Concept Marriott to Woodbine Street

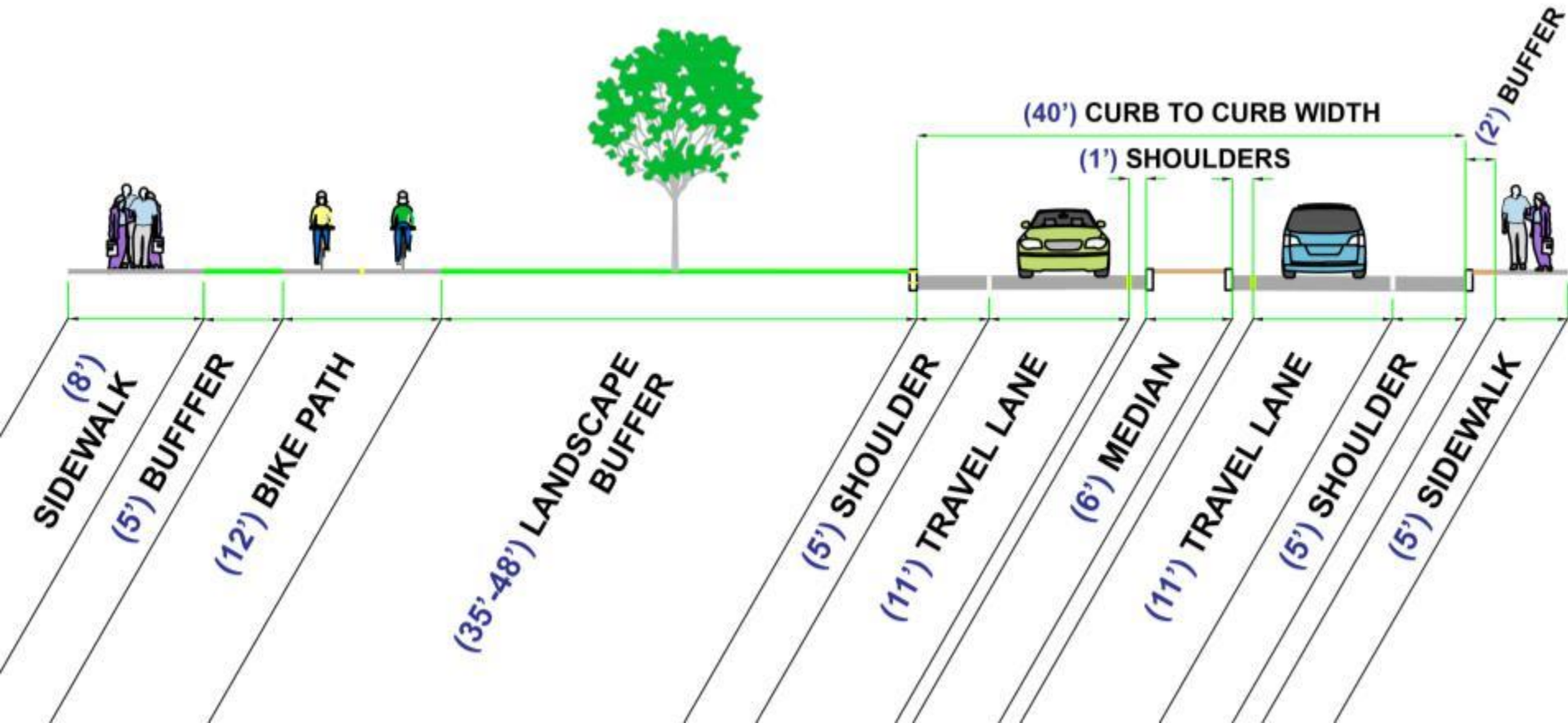

Proposed Concept Woodbine Street to Islington Road

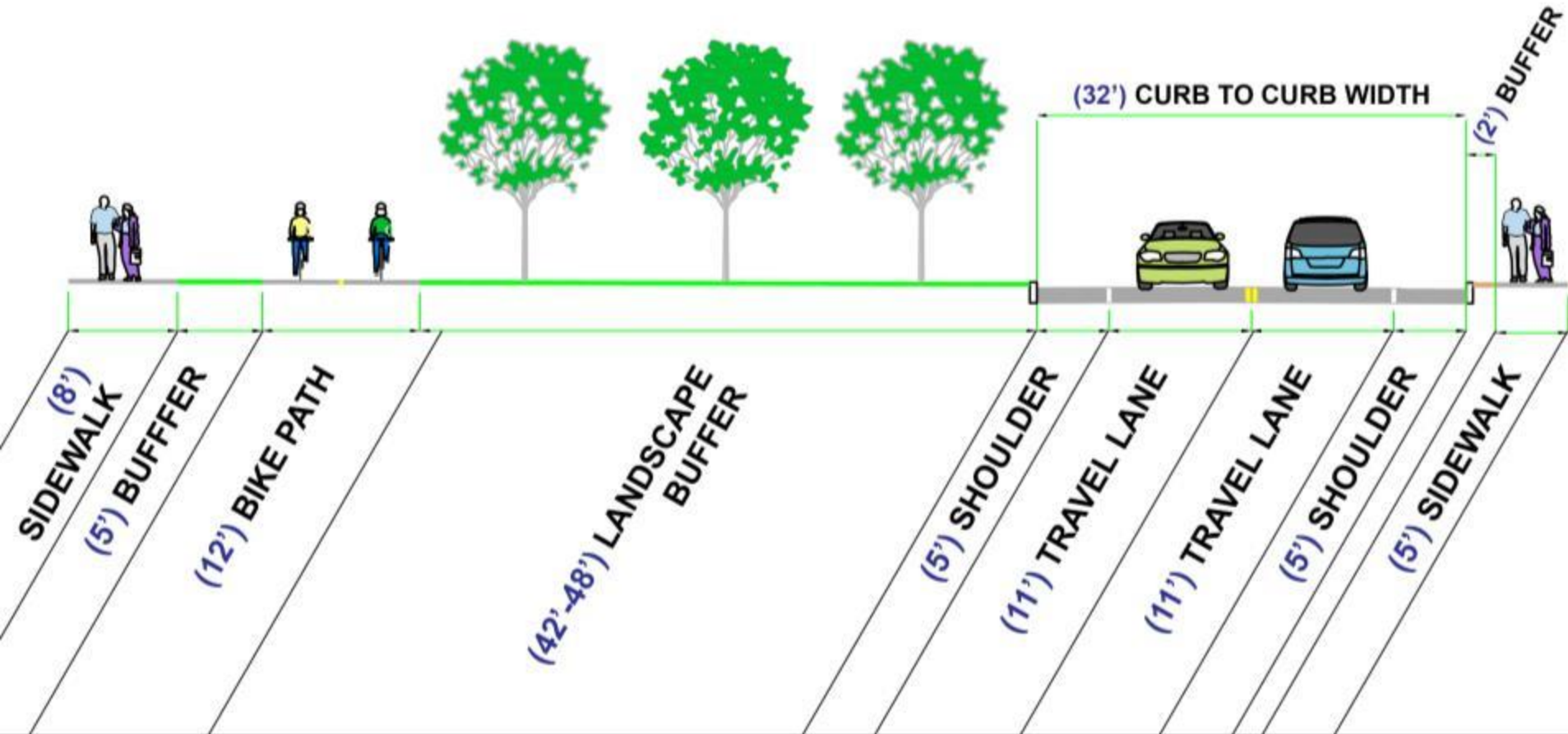

Proposed Concept #1

Islington Road to Ash Street

