

**Bee Howes ARCHITECT**  
 781-444-1855  
 bee@howes-arch.com  
 www.howes-arch.com  
 60 Oakcrest Road, Needham, MA 02492

**The Nowak Peterson Residence**  
 28 Brewster Road  
 Newton Highlands, Massachusetts

**Site Plan / Title Page**

ISSUED	APPROVER	ISSUED FOR
1		
2		
3		
4		
5		
6		

**A0.0**

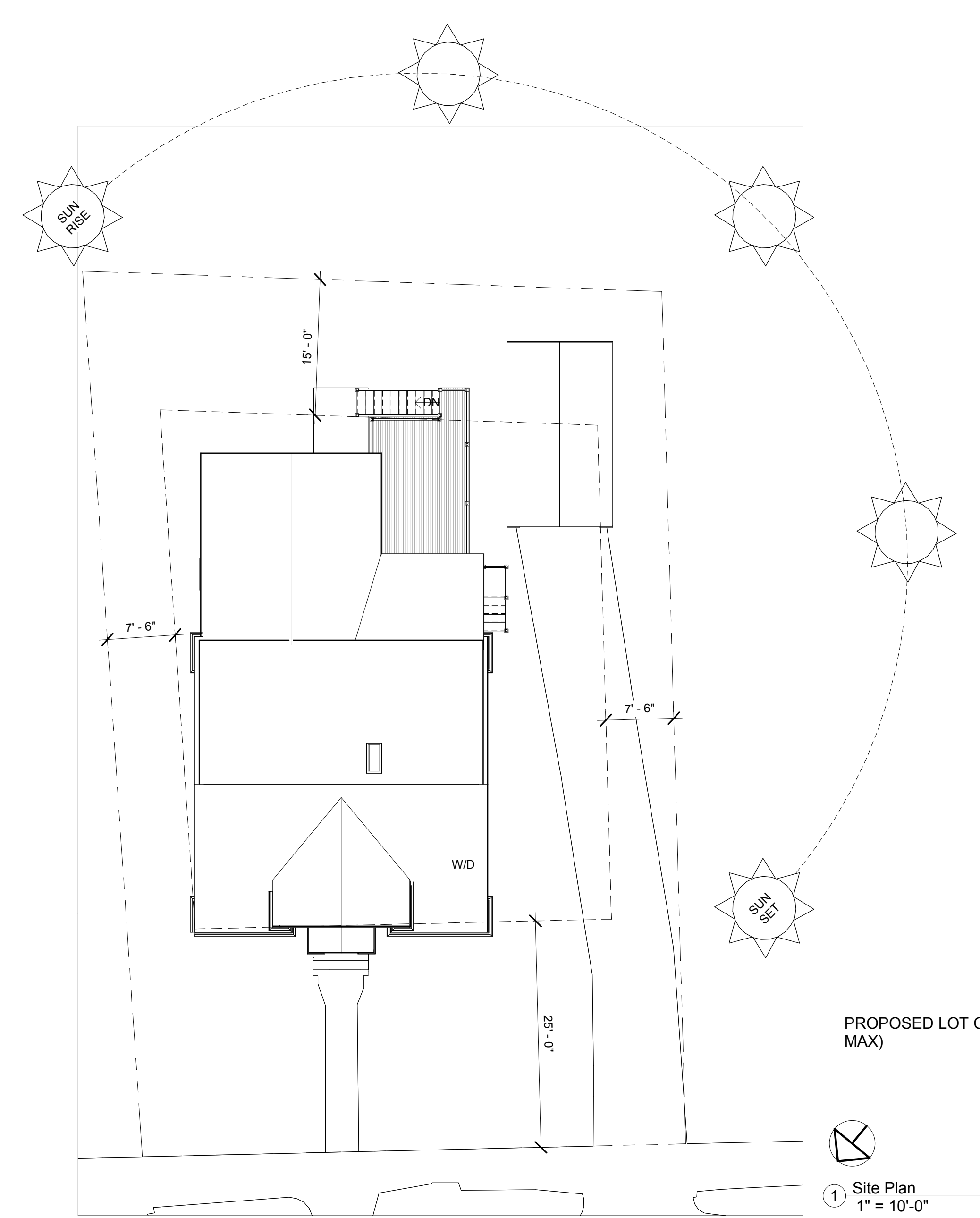

**List of Drawings**

Sheet Number	Sheet Name
A0.0	Site Plan / Title Page
A0.1	Existing First Floor Plan with Demolition
A0.2	Existing Second, Basement & Roof Plans with Demolition
A0.3	Existing Elevations with Demolition
A0.4	Existing Elevations with Demolition
A1.1	Proposed First Floor Plan
A1.2	Proposed Second, Basement & Roof Plans
A2.1	Proposed Elevations
A2.2	Proposed Elevations

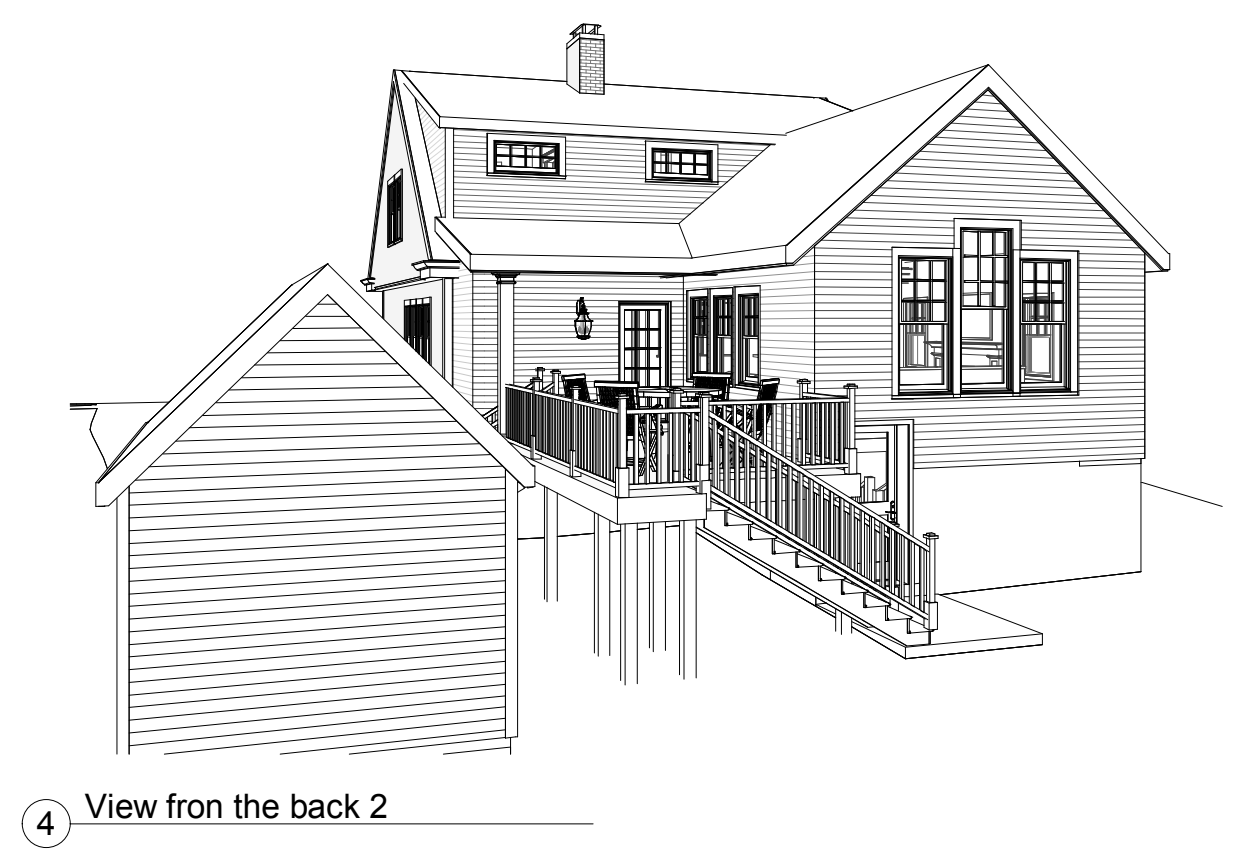
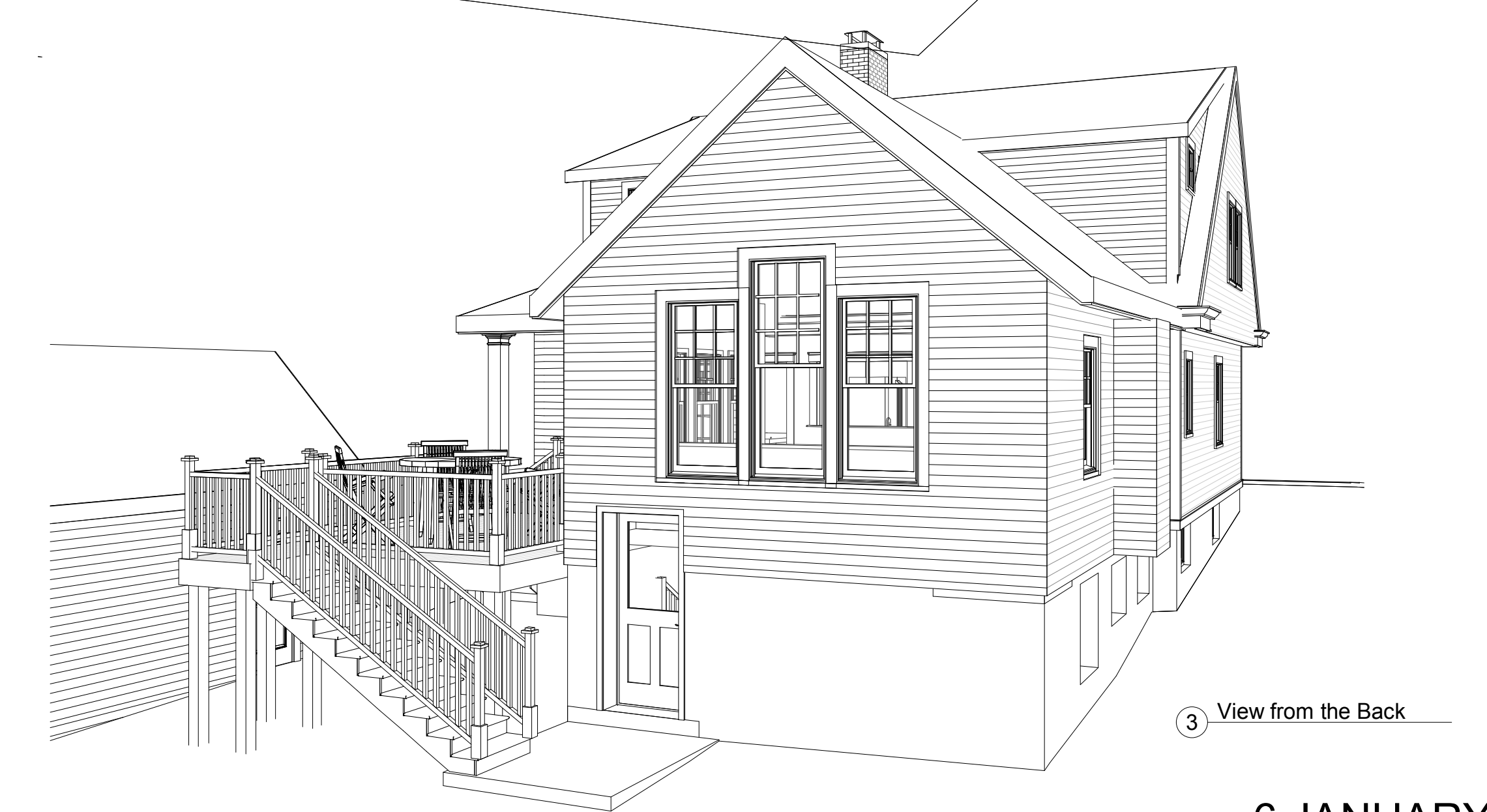

6 JANUARY 2020



③ View from the Back

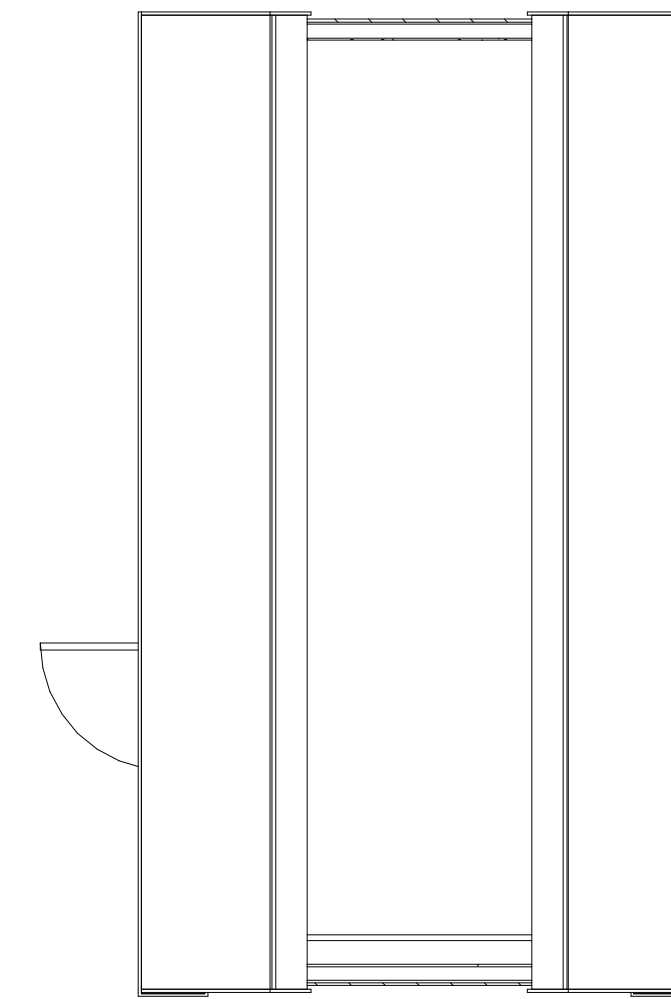

REMOVE DECK

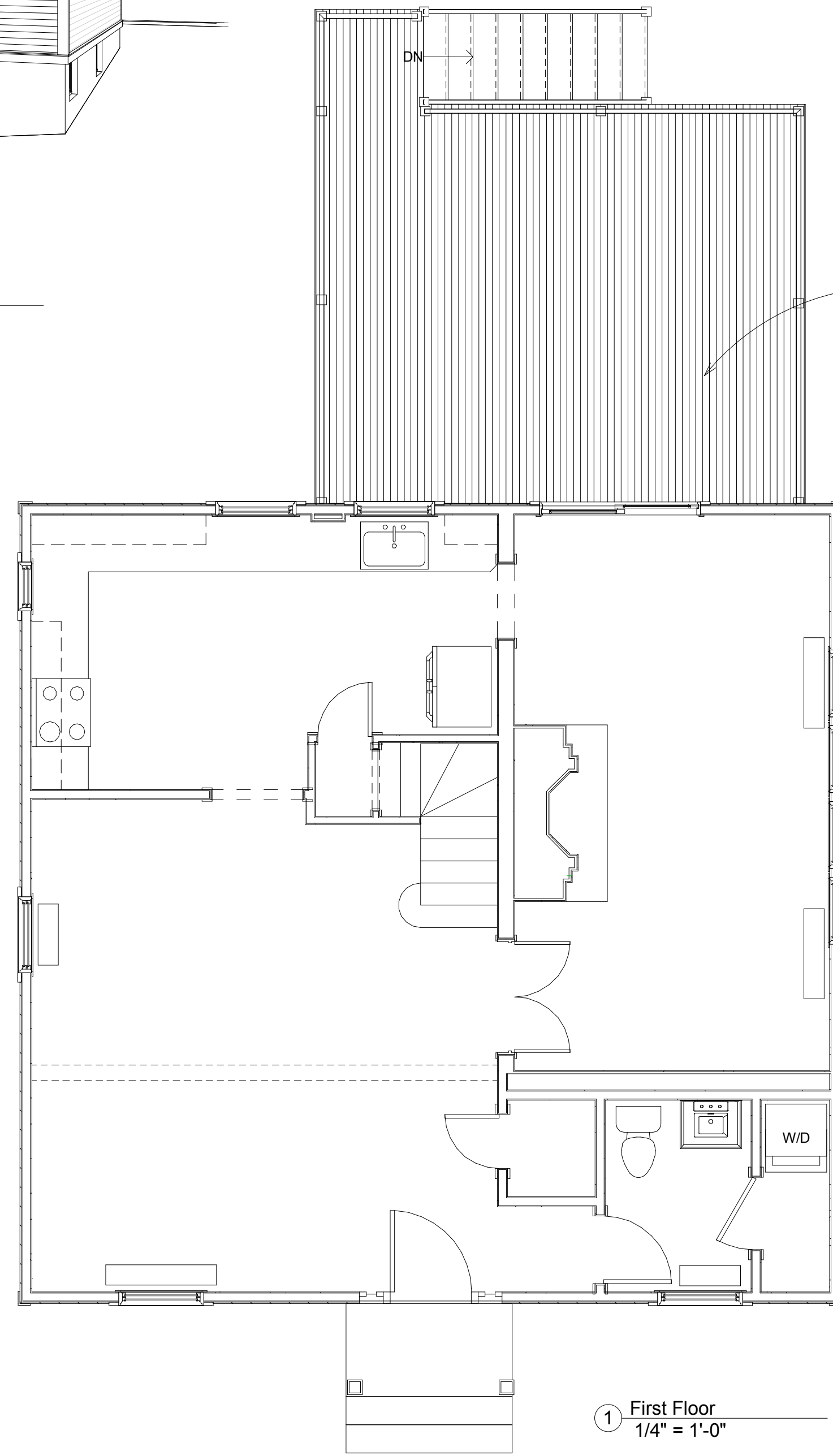

① First Floor  
1/4" = 1'-0"

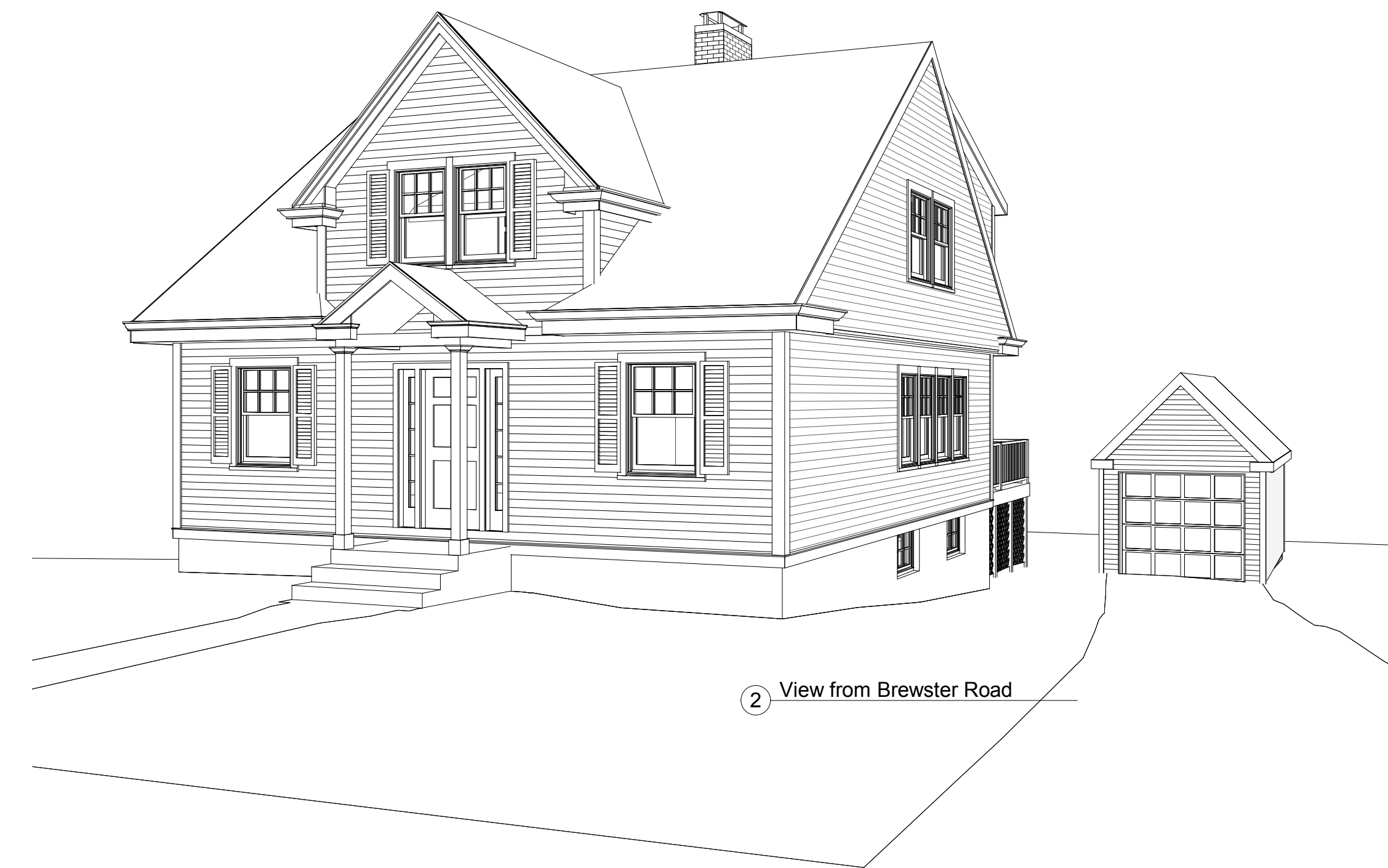

② View from Brewster Road

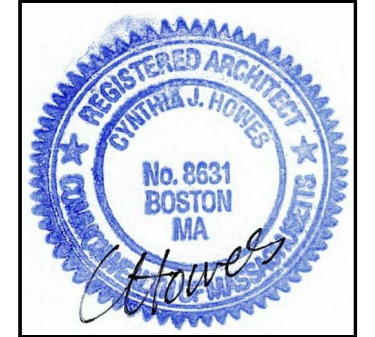

Bee  
Howes  
ARCHITECT  
781-444-1855  
bee@howes-arch.com  
www.howes-arch.com  
60 Oakcrest Road,  
Needham, MA 02492

The Nowak Peterson  
Residence  
28 Brewster Road  
Newton Highlands, Massachusetts

Existing First Floor  
Plan

ISSUED	APPROVER	ISSUED FOR
1	Approver	
2		
3		
4		
5		
6		

A0.1



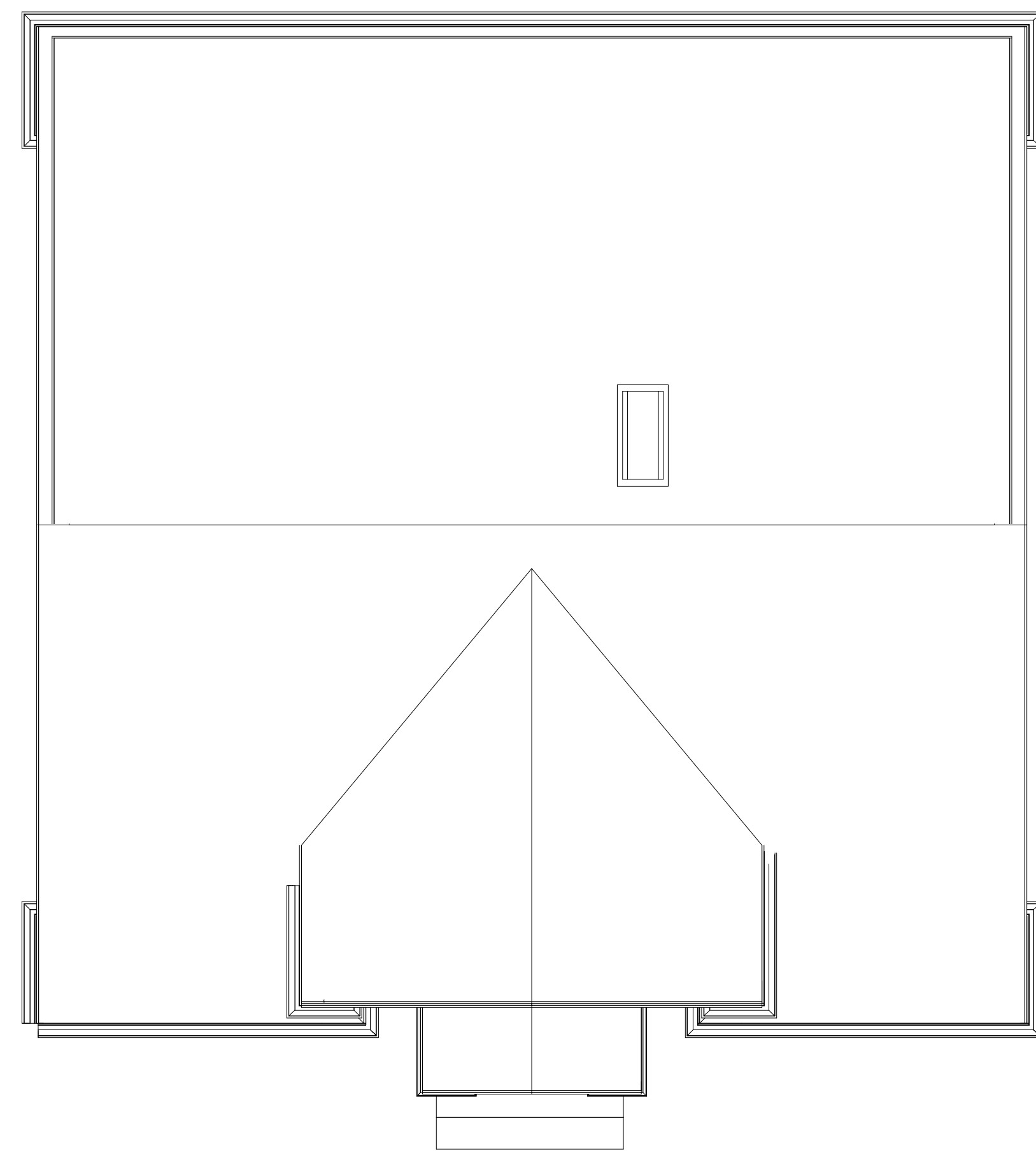

③ Roof Plan  
1/4" = 1'-0"

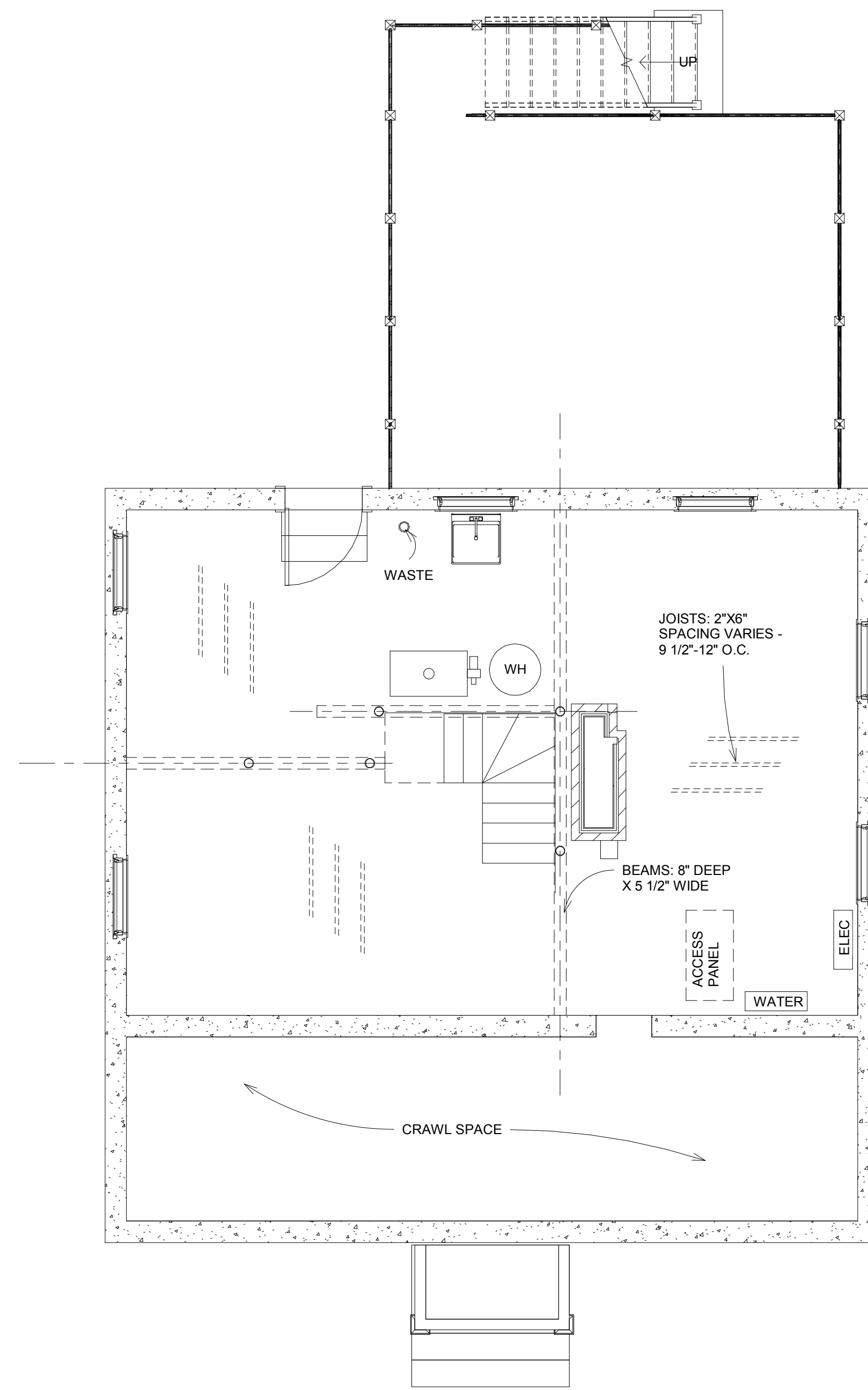

② Basement  
1/4" = 1'-0"

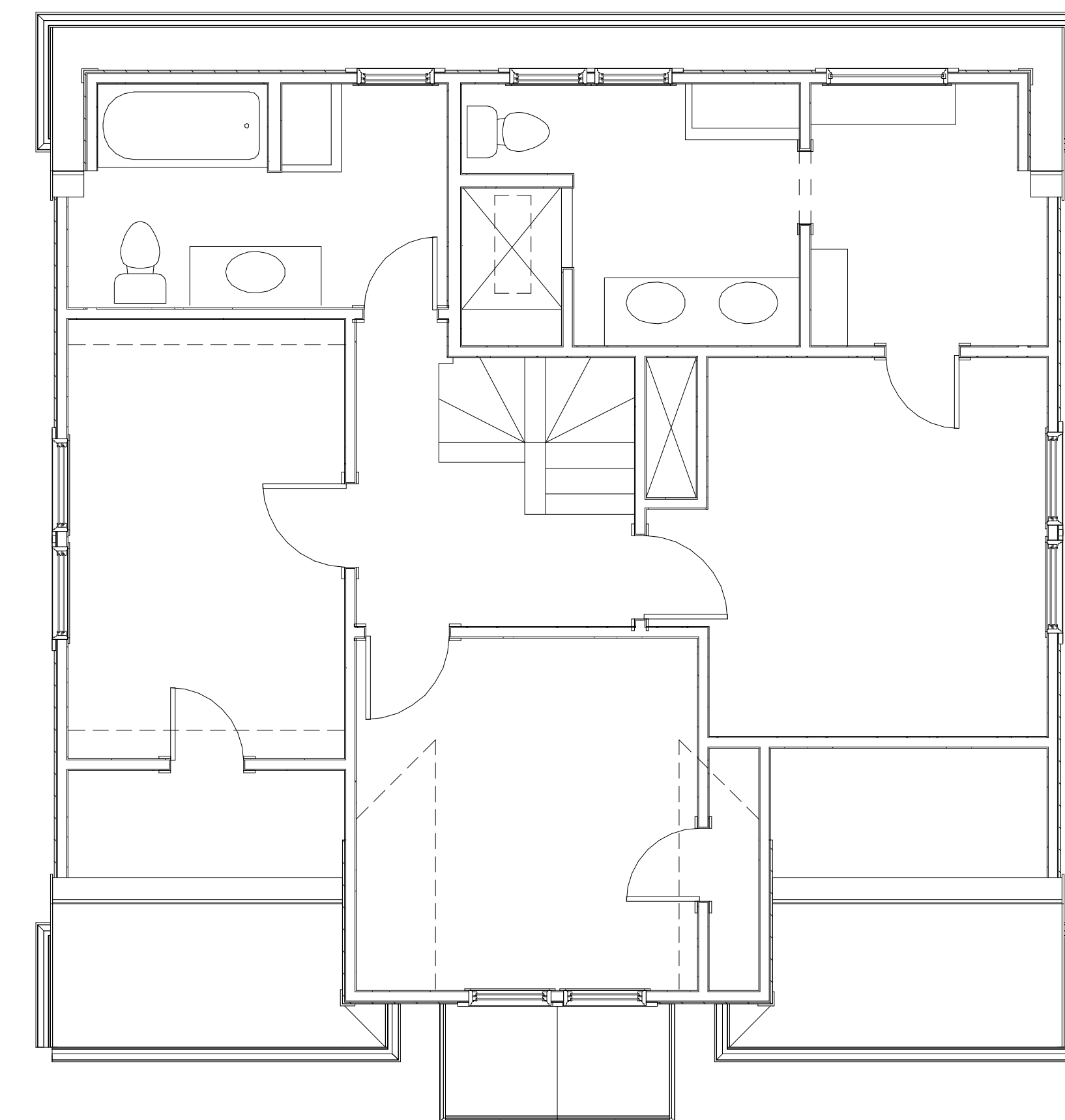
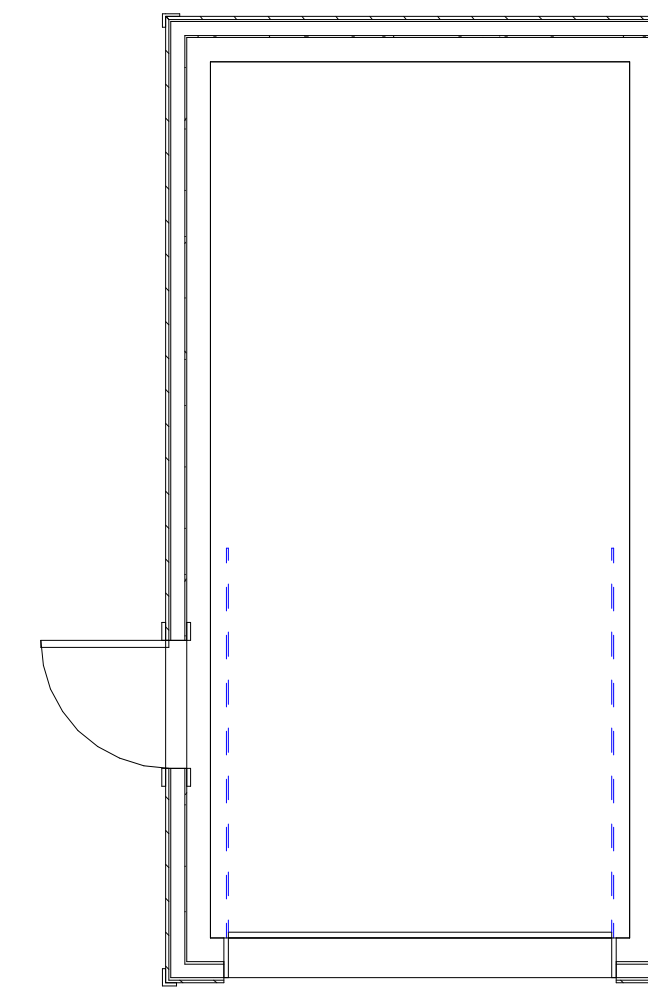

① Second Floor  
1/4" = 1'-0"

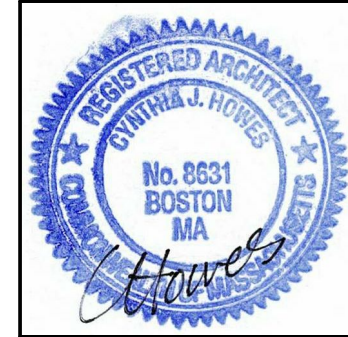

Bee  
Howes  
ARCHITECT

781-444-1855  
bee@howes-arch.com  
www.howes-arch.com  
60 Oakcrest Road,  
Needham, MA 02492

The Nowak Peterson  
Residence  
28 Brewster Road  
Newton Highlands, Massachusetts

Existing Second,  
Basement & Roof  
Plans

ISSUED	APPROVER	ISSUED FOR
1		
2		
3		
4		
5		
6		

A0.2

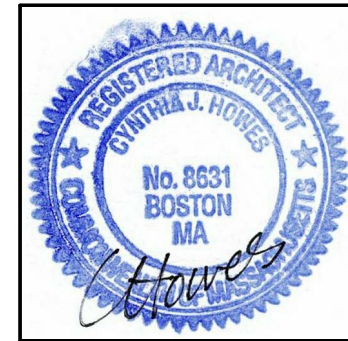

Bee  
Howes  
ARCHITECT

781-444-1855  
bee@howes-arch.com  
www.howes-arch.com  
60 Oakcrest Road,  
Needham, MA 02492

The Nowak Peterson  
Residence  
28 Brewster Road  
Newton Highlands, Massachusetts

Existing Elevations



ISSUED	APPROVER	ISSUED FOR
1		
2		
3		
4		
5		
6		

A0.3

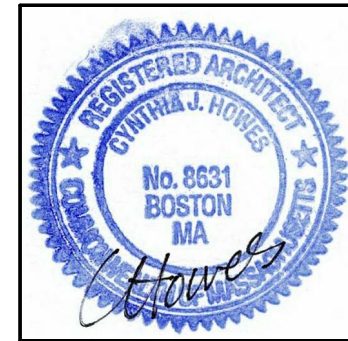

Bee  
Howes  
ARCHITECT

781-444-1855  
bee@howes-arch.com  
www.howes-arch.com  
60 Oakcrest Road,  
Needham, MA 02492

The Nowak Peterson  
Residence  
28 Brewster Road  
Newton Highlands, Massachusetts

Existing Elevations



ISSUED	1	2	3	4	5	6
Approver						
ISSUED FOR						

A0.4

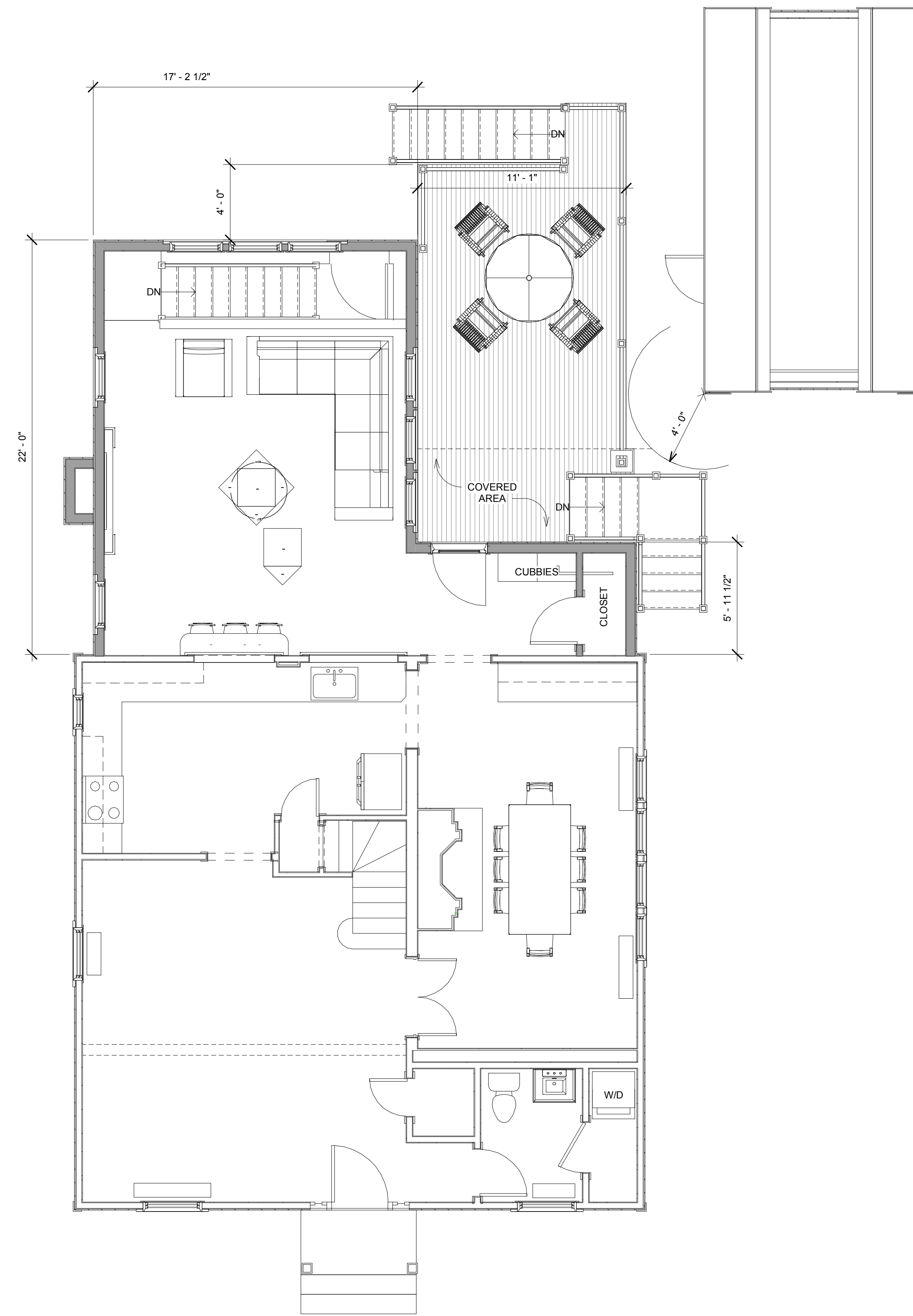

1 First Floor  
1/4" = 1'-0"

6 JANUARY 2020

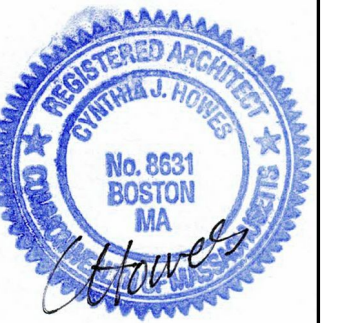

Bee  
Howes  
ARCHITECT

781-444-1855  
bee@howes-arch.com  
www.howes-arch.com  
60 Oakcrest Road,  
Needham, MA 02492

The Nowak Peterson  
Residence  
28 Brewster Road  
Newton Highlands, Massachusetts

Proposed First Floor  
Plan

ISSUED	APPROVER	ISSUED FOR
1		
2		
3		
4		
5		
6		

A1.1



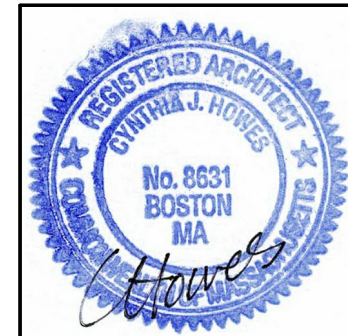

Bee  
Howes  
ARCHITECT

781-444-1855  
bee@howes-arch.com  
www.howes-arch.com  
60 Oakcrest Road,  
Needham, MA 02492

The Nowak Peterson  
Residence  
28 Brewster Road  
Newton Highlands, Massachusetts

Proposed Second,  
Basement & Roof  
Plans

ISSUED	APPROVER	ISSUED FOR
1		
2		
3		
4		
5		
6		

A1.2

6 JANUARY 2020

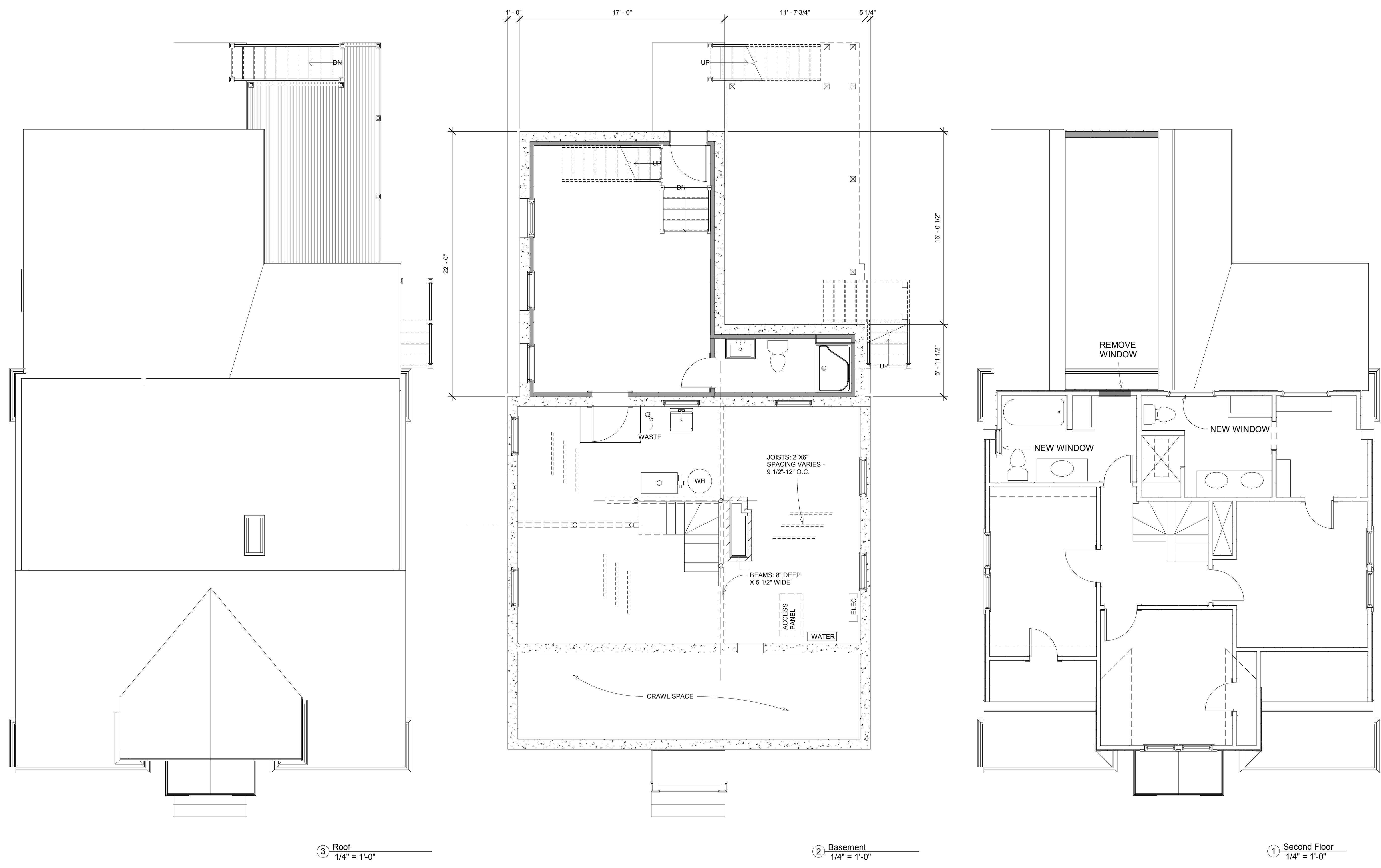

③ Roof  
1/4" = 1'-0"

② Basement  
1/4" = 1'-0"

① Second Floor  
1/4" = 1'-0"

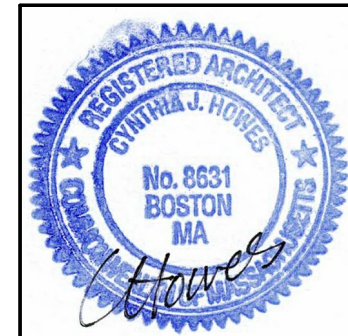

Bee  
Howes  
ARCHITECT

781-444-1855  
bee@howes-arch.com  
www.howes-arch.com

The Nowak Peterson  
Residence  
28 Brewster Road  
Newton Highlands, Massachusetts

Proposed Elevations



6 JANUARY 2020

ISSUED	APPROVER	ISSUED FOR
1		
2		
3		
4		
5		
6		

A2.1



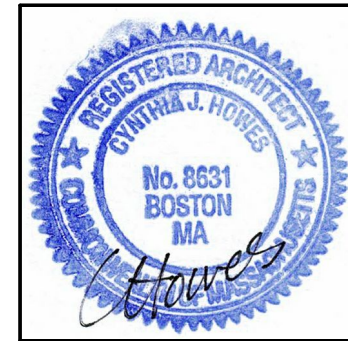

Bee  
Howes  
ARCHITECT

781-444-1855  
bee@howes-arch.com  
www.howes-arch.com  
60 Oakcrest Road,  
Needham, MA 02492

The Nowak Peterson  
Residence  
28 Brewster Road  
Newton Highlands, Massachusetts

Proposed Elevations

ISSUED	1	2	3	4	5	6
Approver						
ISSUED FOR						

A2.2



6 JANUARY 2020