

- ELEVATIONS REFER TO CITY OF NEWTON DATUM.
- THE LOCATIONS AND ELEVATIONS OF ALL EXISTING UTILITIES SHALL BE DETERMINED APPROXIMATE AND MUST BE VERIFIED BY THE CONTRACTOR PRIOR TO ANY CONSTRUCTION. THE CONTRACTOR SHALL VERIFY THE LOCATIONS OF ANY CROSSINGS OF PROPOSED AND EXISTING UTILITIES.
- MASSACHUSETTS STATE LAW REQUIRES UTILITY NOTIFICATION AT LEAST THREE BUSINESS DAYS PRIOR TO CONSTRUCTION. THE CONTRACTOR SHALL CALL DIG-SAFE AT 1-888-344-7233 IN ORDER TO COMPLY WITH STATE LAW.
- ALL UTILITY CONSTRUCTION SHALL CONFORM TO THE CITY OF NEWTON GENERAL CONSTRUCTION DETAILS, LATEST EDITION, PREPARED AND ISSUED BY THE NEWTON ENGINEERING DEPARTMENT. COPIES MAY BE OBTAINED AT THE OFFICE OF THE CITY ENGINEER. REFER TO NOTE 9 FOR DETAILS. NOTE: A TRENCH PERMIT MUST BE OBTAINED PRIOR TO ANY EXCAVATION BEING CARRIED OUT.
- PROPOSED SEWER PIPE SHALL BE 6" PVC SDR 35.
- PROPOSED WATER SERVICE SHALL BE 1" TYPE K COPPER.
- THIS PLAN IS THE RESULT OF AN INSTRUMENT SURVEY DONE ON THE GROUND MAY 14th, 2019.
- ALL WORK SHALL BE SUBJECT TO THE INSPECTION BY AND APPROVAL OF THE CITY ENGINEER.
- NO EXCAVATION SHALL BE MADE BY THE CONTRACTOR IN ANY PUBLIC WAY OR UTILITY EASEMENT UNLESS AT LEAST FORTY-EIGHT (48) HOURS, EXCLUSIVE OF SATURDAYS, SUNDAYS, AND HOLIDAYS, BEFORE THE PROPOSED EXCAVATION IS TO BE MADE. HE HAS SUBMITTED NOTICE OF THE PROPOSED EXCAVATION TO THE FOLLOWING:
 - SUCH PUBLIC UTILITY COMPANIES AS SUPPLY GAS, ELECTRICITY, AND TELEPHONE SERVICE IN THE CITY.
 - SUCH PRIVATE COMPANIES AS PROVIDE CABLE TELEVISION SERVICE IN THE CITY.
 - CITY OF NEWTON WATER & SEWER DEPARTMENT. SUCH NOTICE SHALL SET FORTH THE STREET NAME AND A REASONABLY ACCURATE DESCRIPTION OF THE LOCATION OF THE EXCAVATION.
- THE CONTRACTOR SHALL PROVIDE CITY OF NEWTON POLICE OFFICERS FOR THE DIRECTION AND CONTROL OF TRAFFIC AS REQUIRED BY THE CITY ENGINEER.
- NO WORK SHALL BE PERFORMED UNTIL THE NECESSARY PERMITS ARE OBTAINED FROM THE CITY OF NEWTON PUBLIC WORKS DEPARTMENT.
- ALL TRENCHES IN PAVED STREETS SHALL BE TEMPORARILY PATCHED WITH PAVEMENT OF EXISTING PAVEMENT THICKNESS OR AS DIRECTED BY THE CITY ENGINEERING INSPECTOR. LAID HOT AND MAINTAINED UNTIL THE PERMANENT PATCH IS INSTALLED.
- WARNING SIGNS SHALL CONFORM TO PAGE 66 OF THE CITY OF NEWTON GENERAL CONSTRUCTION DETAILS.
- ALL TOPSOIL, SUBSOIL OR IMPERVIOUS SOIL MUST BE EXCAVATED AND REMOVED BELOW THE LEADING SYSTEM AND TO A DISTANCE 5' LATERALLY IN ALL DIRECTIONS BEYOND THE SIDES OF THE CALLETS. BACKFILL AS REQUIRED WITH A CLEAN GRANULAR SAND, FREE FROM ORGANIC MATTER AND DELETERIOUS SUBSTANCES. THE SAND SHALL HAVE A PERCOLATION RATE OF 2 MINUTES PER INCH OR FASTER.
- IN CASES WHERE LEDGE OR BouldERS ARE ENCOUNTERED, SPRUHAN ENGINEERING, P.C. WILL NOT BE RESPONSIBLE FOR THE AMOUNT OF ROCK ENCOUNTERED.
- IF ANY PART OF THIS DESIGN IS TO BE ALTERED IN ANY WAY, THE DESIGN ENGINEER, AS WELL AS THE APPROVING AUTHORITIES, SHALL BE NOTIFIED IN WRITING BEFORE CONSTRUCTION.
- THE ROOF RUNOFF FROM THE ROOF SURFACES SHALL BE COLLECTED BY GUTTERS AND DIRECTED TO THE STORM WATER DRAINAGE SYSTEM.
- PRIOR TO AN OCCUPANCY PERMIT BEING ISSUED, AN AS-BUILT PLAN MUST BE SUBMITTED TO THE ENGINEERING DIVISION IN BOTH DIGITAL FORMAT AND HARD COPY. THE PLAN SHOULD SHOW ALL UTILITIES AND FINAL GRADINGS, TIES TO ALL GATES, VALVES, CLEAN-OUTS, CONNECTION POINTS AT MAINS, STRUCTURE ACCESS/MAINTENANCE COVERS, ANY EASEMENTS AND FINAL GRADING.
- THE APPLICANT WILL HAVE TO APPLY FOR A STREET OPENING & UTILITIES CONNECTION PERMITS AS WELL AS A SIDEWALK CROSSING PERMIT AND A TRENCH PERMIT WITH THE DPW.
- THE CONTRACTOR IS RESPONSIBLE FOR NOTIFYING THE DESIGN ENGINEER FOR INSPECTIONS OR AS-BUILT LOCATIONS. PETER NOLAN & ASSOCIATES, LLC. WILL NOT PROVIDE AS-BUILT CERTIFICATION TO UNPROTECTED BACKFILLED UTILITIES. A MINIMUM OF 48 HOURS NOTICE IS REQUIRED PRIOR TO INSPECTIONS.
- ANY PROPOSED PVC PIPES UNDER PAVING OR CONCRETE WITH LESS THAN 30" OF COVER MUST BE ENCASED IN CONCRETE. (SEE PAGE 21, CITY OF NEWTON GENERAL CONSTRUCTION DETAILS).
- THE EXISTING WATER & SEWER SERVICES SHALL BE CUT AND GAPPED AT THE MAIN AND BE COMPLETELY REMOVED FROM THE SITE. REPLACED AS SPECIFIED AND PROPERLY BACKFILLED. THE ENGINEERING DIVISION WILL NOTIFY THIS WORK. FAILURE TO HAVE THIS WORK INSPECTED MAY RESULT IN THE DELAY OF ISSUANCE OF THE UTILITY CONNECTION PERMIT.
- THE CONTRACTOR SHALL NOTIFY THE ENGINEERING DIVISION 48 HOURS IN ADVANCE AND SCHEDULE AN APPOINTMENT TO HAVE THE DRAINAGE SYSTEM, WATER & SEWER SERVICES INSPECTED. THE SYSTEM & UTILITIES MUST BE FULLY EXPOSED FOR THE INSPECTOR. ONCE THE INSPECTOR IS SATISFIED, THE SYSTEM & UTILITIES MAY THEN BE BACKFILLED.
- THE EXISTING CONDITIONS OF THE LAND ARE NOT TO BE ALTERED BY MORE THAN THREE (3) FEET AS A RESULT OF THE PLACEMENT OR REMOVAL OF SOIL, LOAM, CLAY, GRAVEL, OR STONE, OR OTHER SOLID MATERIAL UNLESS A PROPOSED RETAINING WALL OR SHALE IS INSTALLED AFTER IT IS APPROVED BY BOTH CITY OF NEWTON ENGINEERING DEPARTMENT & CITY OF NEWTON I.S.D.
- NO WORK IS ALLOWED WITHIN A CITY OF NEWTON RIGHT-OF-WAY BETWEEN NOVEMBER 15th AND APRIL 15th, IF AN EMERGENCY EXISTS OR THERE ARE EXTENUATING CIRCUMSTANCES. APPLICANT MAY REQUEST PERMISSION FROM THE CITY ENGINEER. IF ALLOWED, SPECIAL CONSTRUCTION REQUIREMENTS WILL BE REQUIRED, AND AS SUCH IT IS RECOMMENDED THAT THE APPLICANT OR APPLICANT'S REPRESENTATIVE CONTACT THE CITY OF NEWTON ENGINEERING DEPARTMENT PRIOR TO START OF WORK FOR CLARIFICATION.
- AT THE END OF CONSTRUCTION, ALL DRAINAGE STRUCTURES ARE TO BE CLEANED OF SILT, STONES AND OTHER DEBRIS.
- DURING CONSTRUCTION, THE EROSION CONTROL MEASURES SHALL BE INSPECTED ONCE PER WEEK AND WITHIN 24 HOURS OF ANY STORM EVENT GENERATING MORE THAN 1/2" OF RAINFALL. THE EROSION CONTROL MEASURES SHALL BE MAINTAINED REGULARLY AND ADJUSTED IF NECESSARY TO ENSURE THAT NO SILT OR DEBRIS LEAVES THE SITE.
- WITH EXCEPTION OF GAS UTILITY SERVICES, ALL UTILITY TRENCHES WITHIN ANY CITY OF NEWTON RIGHT-OF-WAY WILL BE BACKFILLED WITH TYPE III (EXCAVABLE) CONTROLLED DENSITY FILL, AS SPECIFIED BY THE CITY OF NEWTON ENGINEERING SPECIFICATIONS.
- ALL CONSTRUCTION ACTIVITIES WITHIN THE CITY OF NEWTON RIGHT-OF-WAY MUST FULLY COMPLY WITH ALL CITY OF NEWTON CONSTRUCTION SPECIFICATIONS AS WELL AS 521 CMR 21.00 AND 22.00.
- ALL NEW SEWER SERVICE AND/OR STRUCTURES SHALL BE PRESSURE TESTED OR VIDEO TAPED AFTER FINAL INSTALLATION IS COMPLETE. METHOD OF FINAL INSPECTION SHALL BE DETERMINED SOLELY BY THE CONSTRUCTION INSPECTOR FROM THE CITY ENGINEERING DIVISION. ALL SEWER MAINLINES SHALL BE VACUUM TESTED ACCORDANCE TO THE CITY'S CONSTRUCTION STANDARDS AND SPECIFICATIONS. THE SEWER SERVICE WILL NOT BE ACCEPTED UNTIL ONE OF THE TWO METHODS STATED ABOVE IS COMPLETED. ALL TESTING MUST BE WITNESSED BY A REPRESENTATIVE OF THE ENGINEERING DIVISION. A CERTIFICATE OF OCCUPANCY WILL NOT BE ISSUED UNTIL THIS TEST IS COMPLETED AND A WRITTEN REPORT IS RECEIVED BY THE CITY ENGINEER.
- ALL SILLTATION CONTROL NEEDS TO BE INSTALLED PRIOR TO ANY CONSTRUCTION. THE CONTRACTOR SHALL CONTACT THE CITY ENGINEER'S OFFICE FOR APPROVAL PRIOR TO COMMENCEMENT.
- ALL TRENCH EXCAVATION CONTRACTORS SHALL COMPLY WITH MGL CHAPTER 26A, TRENCH EXCAVATION SAFETY REQUIREMENTS, TO PROTECT THE GENERAL PUBLIC FROM UNAUTHORIZED ACCESS TO UNSTABILIZED TRENCH EXCAVATION PERMITS.
- APPROVAL OF THIS PLAN BY CITY OF NEWTON ENGINEERING DIVISION IMPLIES THAT THE PLAN MEETS THE MINIMAL DESIGN STANDARDS OF THE CITY OF NEWTON. HOWEVER, THE ENGINEERING DIVISION MAKES NO REPRESENTATION AND ASSUMES NO RESPONSIBILITY FOR THE DESIGN(S) IN TERMS OF SUITABILITY FOR THE PARTICULAR SITE CONDITIONS OR OF THE FUNCTIONALITY OR PERFORMANCE OF ANY ITEMS CONSTRUCTED IN ACCORDANCE WITH THE DESIGN(S). THE CITY OF NEWTON ASSUMES NO LIABILITIES FOR DESIGN ASSUMPTION, ERRORS OR OMISSIONS BY THE ENGINEER OF RECORD.
- PER CITY OF NEWTON ORDINANCE NO.8-42, COUNCIL ITEM #251-19, BUILDING SEWER, WATER SERVICE PIPE & SIDEWALK/CURB REPLACEMENT ORDINANCE, THE APPLICANT IS REQUIRED TO INSTALL BERMSIDE SIDEWALK & CURB ALONG THE ENTIRE FRONTAGE. THIS SHALL INCLUDE APPROPRIATE TRANSITION TO ADJOINING CURBING & WALKWAYS, INCLUDING ACCESSIBLE CURB CUTS & OTHER ACCESS AS REQUIRED. THE ENGINEERING CONSTRUCTION INSPECTOR MAKES A DETERMINATION, BASED ON THE MATERIAL & MANNER OF CONSTRUCTION OF THE EXISTING SIDEWALK & CURB, THAT THE EXISTING SIDEWALK & CURB HAS THE ABILITY TO BE RE-SET OR REWIDENED WITHOUT REPLACEMENT.

NOTES:

- INFORMATION SHOWN ON THIS PLAN IS THE RESULT OF A FIELD SURVEY PERFORMED BY SPRUHAN ENGINEERING, P.C. AS OF 5/14/2020.
- DEED REFERENCE: BOOK 13886, PAGE 324
PLAN REFERENCE: PLAN BOOK 6740, PLAN 375
PLAN REFERENCE: PLAN 617 OF 1952
MIDDLESEX COUNTY SOUTH DISTRICT REGISTRY OF DEEDS
- THIS PLAN IS NOT INTENDED TO BE RECORDED.
- I CERTIFY THAT THE DWELLING SHOWN IS NOT LOCATED WITHIN A SPECIAL FLOOD HAZARD ZONE. IT IS LOCATED IN ZONE X, ON FLOOD HAZARD BOUNDARY MAP NUMBER 25017C0562E, IN COMMUNITY NUMBER: 250208, DATED 6/4/2010.
- THIS PLAN DOES NOT SHOW ANY UNRECORDED OR UNWRITTEN EASEMENTS WHICH MAY EXIST. A REASONABLE ATTEMPT HAS BEEN MADE TO OBSERVE ANY APPARENT USES OF THE LAND; HOWEVER THIS DOES NOT CONSTITUTE A GUARANTEE THAT NO SUCH EASEMENTS EXIST.
- FIRST FLOOR ELEVATIONS ARE TAKEN AT THRESHOLD.
- NO RESPONSIBILITY IS TAKEN FOR ZONING TABLE AS SPRUHAN ENGINEERING, P.C. ARE NOT ZONING EXPERTS. TABLE IS TAKEN FROM TABLE PROVIDED BY LOCAL ZONING ORDINANCE. CLIENT AND/OR ARCHITECT TO VERIFY THE ACCURACY OF ZONING ANALYSIS.
- THE ELEVATIONS SHOWN ARE BASED ON CITY OF NEWTON DATUM.
- ZONING INFORMATION: SR-2 (SINGLE RESIDENCE 2), LOT WAS CREATED BEFORE 1953

GRAPHIC SCALE
1 inch = 20 ft.

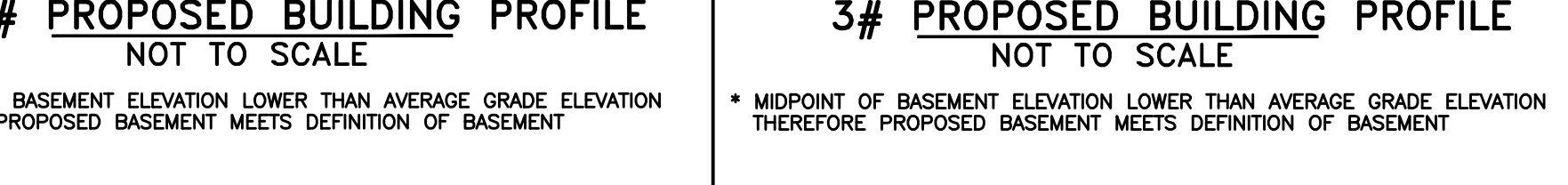
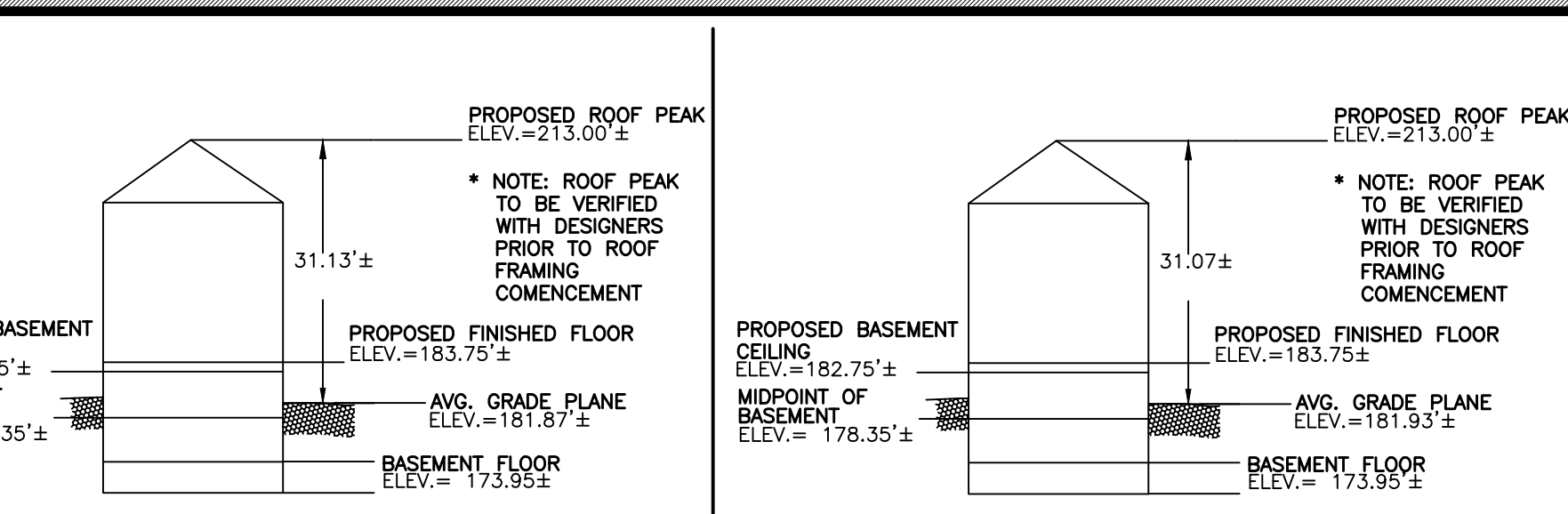
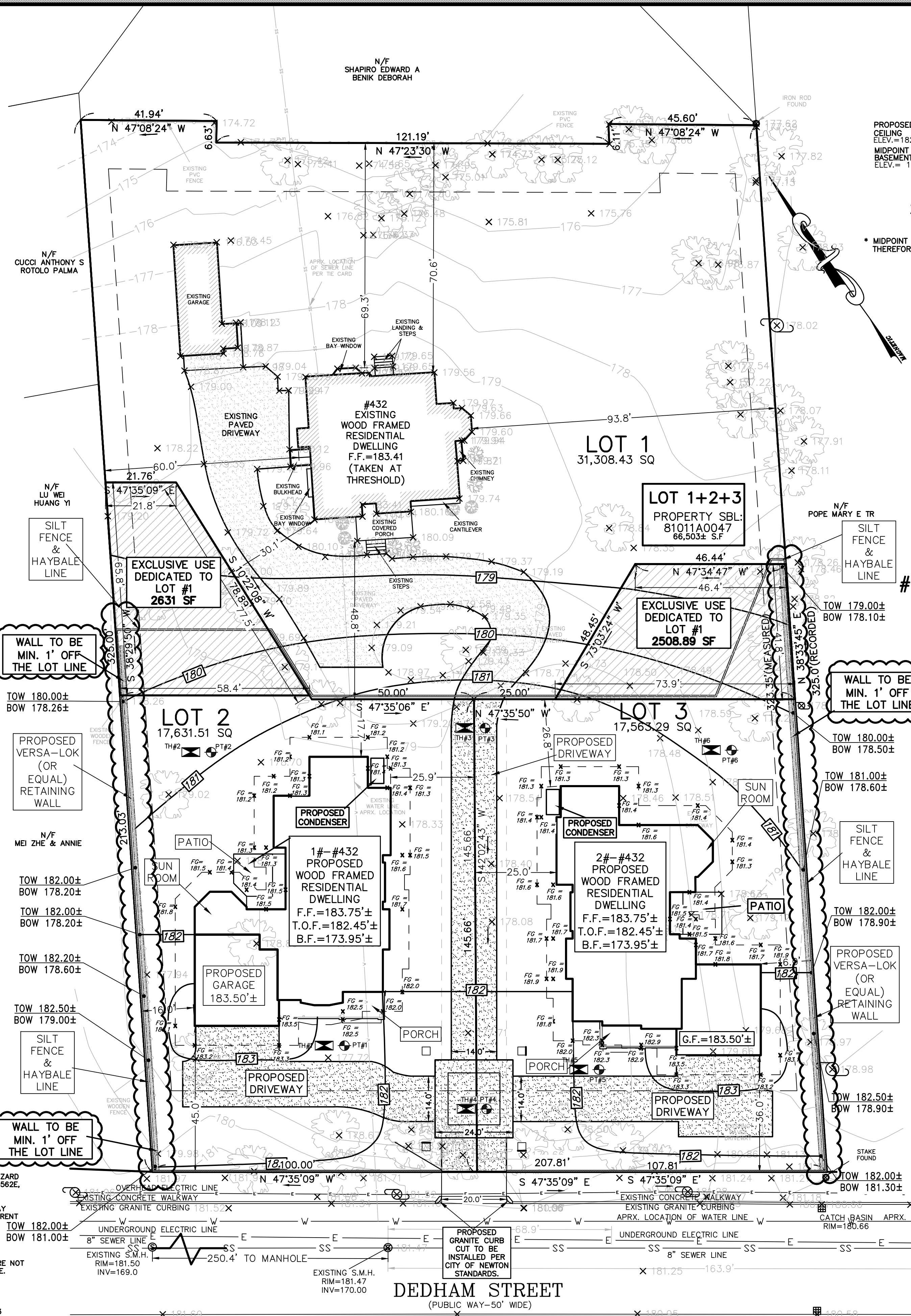

#2 AVERAGE GRADE CALCULATION

SEGMENT	LENGTH	POINT 1	POINT 2	MEAN 1 & 2	MEAN 1 & 2	MEAN 1 & 2	MEAN 1 & 2
1	18.00	181.10	181.20	181.15	3240.00	181.30	3240.00
2	9.60	181.30	181.40	181.35	1740.96	181.40	1740.96
3	7.00	181.40	181.30	181.35	1269.45	181.40	1269.45
4	20.80	181.30	181.50	181.40	3771.12	181.45	3771.12
5	16.70	181.60	181.70	181.65	3033.56	181.65	3033.56
6	25.50	181.70	182.00	181.85	4637.18	181.85	4637.18
7	12.80	182.00	182.00	182.00	2326.40	182.00	2326.40
8	19.70	182.50	182.50	182.50	3591.25	182.50	3591.25
9	26.00	182.50	182.50	182.50	4745.00	182.50	4745.00
10	36.70	182.50	182.50	182.50	6695.95	182.50	6695.95
11	6.70	181.50	181.40	181.45	1215.72	181.45	1215.72
12	19.00	181.40	181.50	181.45	3447.90	181.45	3447.90
13	19.00	181.50	181.30	181.40	3446.60	181.40	3446.60
14	16.00	181.30	180.20	180.75	2892.00	180.75	2892.00
15	11.00	181.20	181.70	181.25	1993.75	181.25	1993.75
16	12.00	181.30	181.20	181.25	2175.00	181.25	2175.00
SUM	289.00				48922.61		48922.61
SUM OF MEAN 1 & 2 LENGTHS					181.87		181.87

#3 AVERAGE GRADE CALCULATION

SEGMENT	LENGTH	POINT 1	POINT 2	MEAN 1 & 2	MEAN 1 & 2	MEAN 1 & 2	MEAN 1 & 2
1	18.00	181.30	181.30	181.30	3240.00	181.30	3240.00
2	12.00	181.30	181.60	181.45	2177.40	181.45	2177.40
3	24.20	181.40	181.40	181.40	4389.88	181.40	4389.88
4	9.70	181.40	181.30	181.35	1758.09	181.35	1758.09
5	7.80	181.40	181.50	181.45	1415.31	181.45	1415.31
6	33.00	181.50	181.50	181.50	5989.50	181.50	5989.50
7	8.00	181.60	181.80	181.70	1453.60	181.70	1453.60
8	26.00	181.70	181.70	181.70	4744.20	181.70	4744.20
9	28.00	181.50	181.50	181.50	5102.00	181.50	5102.00
10	20.00	181.20	181.30	181.25	3625.00	181.25	3625.00
11	10.50	182.50	182.50	182.50	1916.25	182.50	1916.25
12	12.00	182.50	182.50	182.50	2190.00	182.50	2190.00
13	9.10	182.30	182.00	182.15	1657.57	182.15	1657.57
14	13.30	181.80	181.90	181.85	2418.61	181.85	2418.61
15	12.40	181.90	181.70	181.80	2254.32	181.80	2254.32
16	16.60	181.70	181.70	181.70	3005.82	181.70	3005.82
17	20.80	181.60	181.40	181.50	3775.20	181.50	3775.20
18	16.60	181.70	181.40	181.55	3000.45	181.55	3000.45
SUM	288.40				48844.45		48844.45
SUM OF MEAN 1 & 2 LENGTHS					181.93		181.93

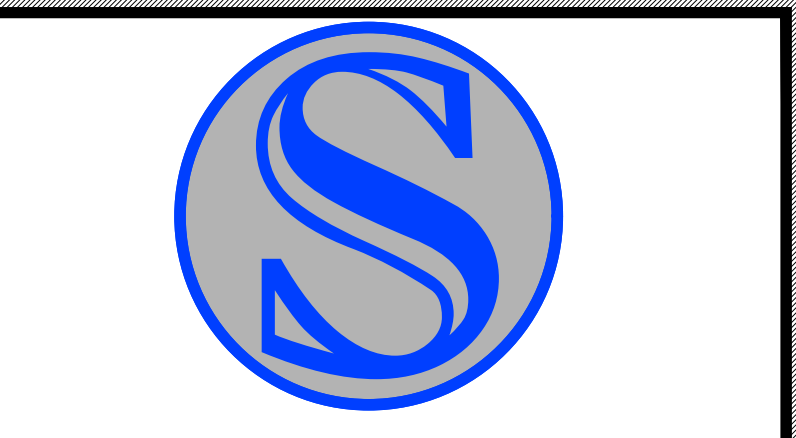
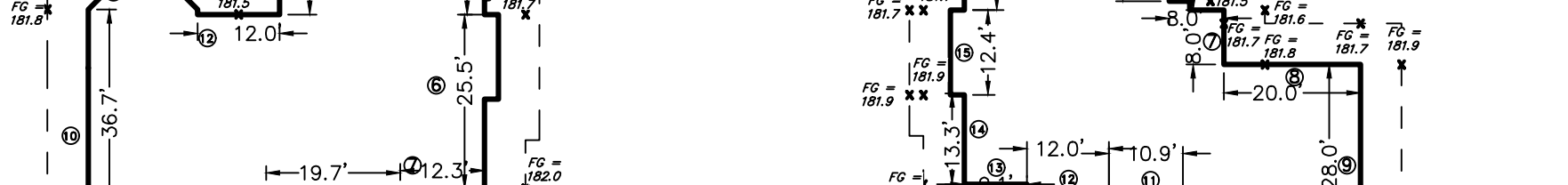

SPRUHAN ENGINEERING, P.C.
80 JEWETT ST. (SUITE 1)
NEWTON, MA 02458
Tel: 617-816-0722
Email: edmond@spruhaneng.com

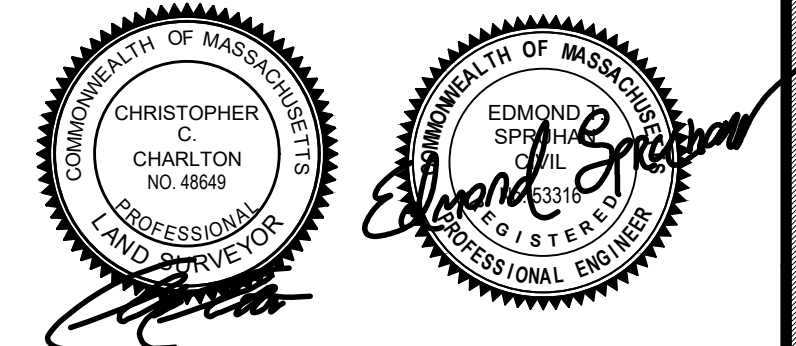

432 DEDHAM STREET
NEWTON,
MASSACHUSETTS

REVISION BLOCK

DESCRIPTION	DATE
REVISED RETAINING WALL HEIGHT	8/3/2020
REVISED DETAILS & WALL LOCATION	9/14/2020

All legal rights including, but not limited to, copyright and design patent rights, in the designs, arrangements and plans shown on this document are the property of Peter Nolan & Associates, LLC, or Spruhan Engineering, P.C. They may not be used or reused in whole or in part, except in connection with this project, without the prior written consent of Spruhan Engineering, P.C.. Written dimensions on these drawings shall have precedence over scaled dimensions. Contractors shall verify and be responsible for all dimensions and conditions on this project, and Spruhan Engineering, P.C., must be notified of any variation from the dimensions and conditions shown by these drawings.

ZONING & GRADING PLAN

SCALE: 1" = 20'
DATE: 6-10-20
DRAWN BY: PS
CHECKED BY: ES
APPROVED BY: ES

