

PUBLIC BUILDINGS DEPARTMENT

I hereby certify that the lot corners and lot lines of the premises covered by this survey record, and the dimensions, offsets and locations of existing buildings, if any, thereon, and of the proposed building or buildings covered by the permit referred to in this survey record are correctly shown on the plan below, and that the same comply with the applicable provisions of the City of Newton Zoning Ordinance.

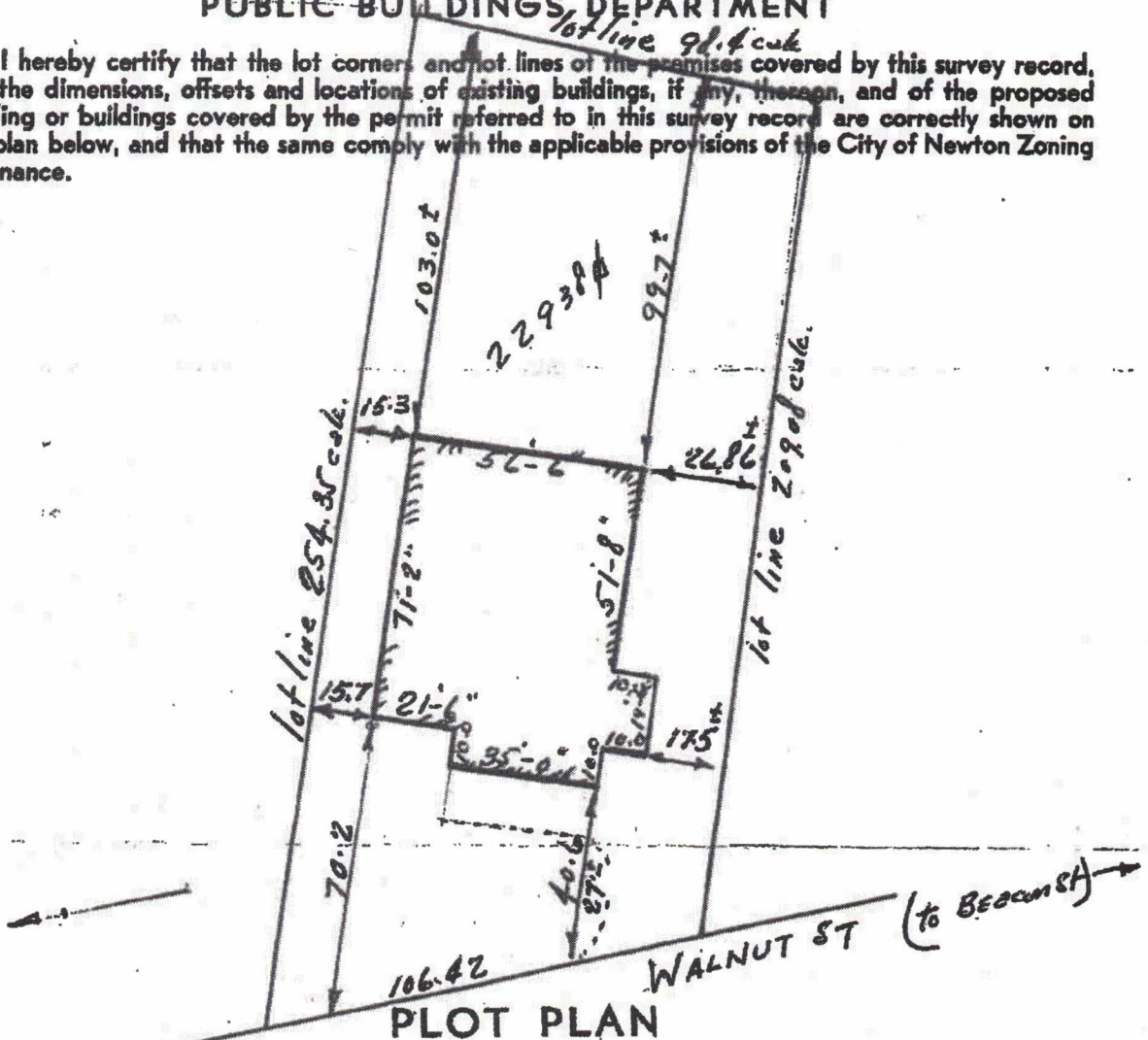

PLOT PLAN

Scale — 1 in. = 40 Feet.

SURVEYOR'S AFFIDAVIT

The above statement is made and subscribed to under the penalties of perjury.

(Signed) Land Surveyor: James G. Noonan Registration No. 1304

Print { Land Surveyor, James G. Noonan
 Address, 47 Courtney Road
 City or Town, West Roxbury 32 Mass.

DATE RECEIVED. Jan 15, 1958

BY. NOONAN

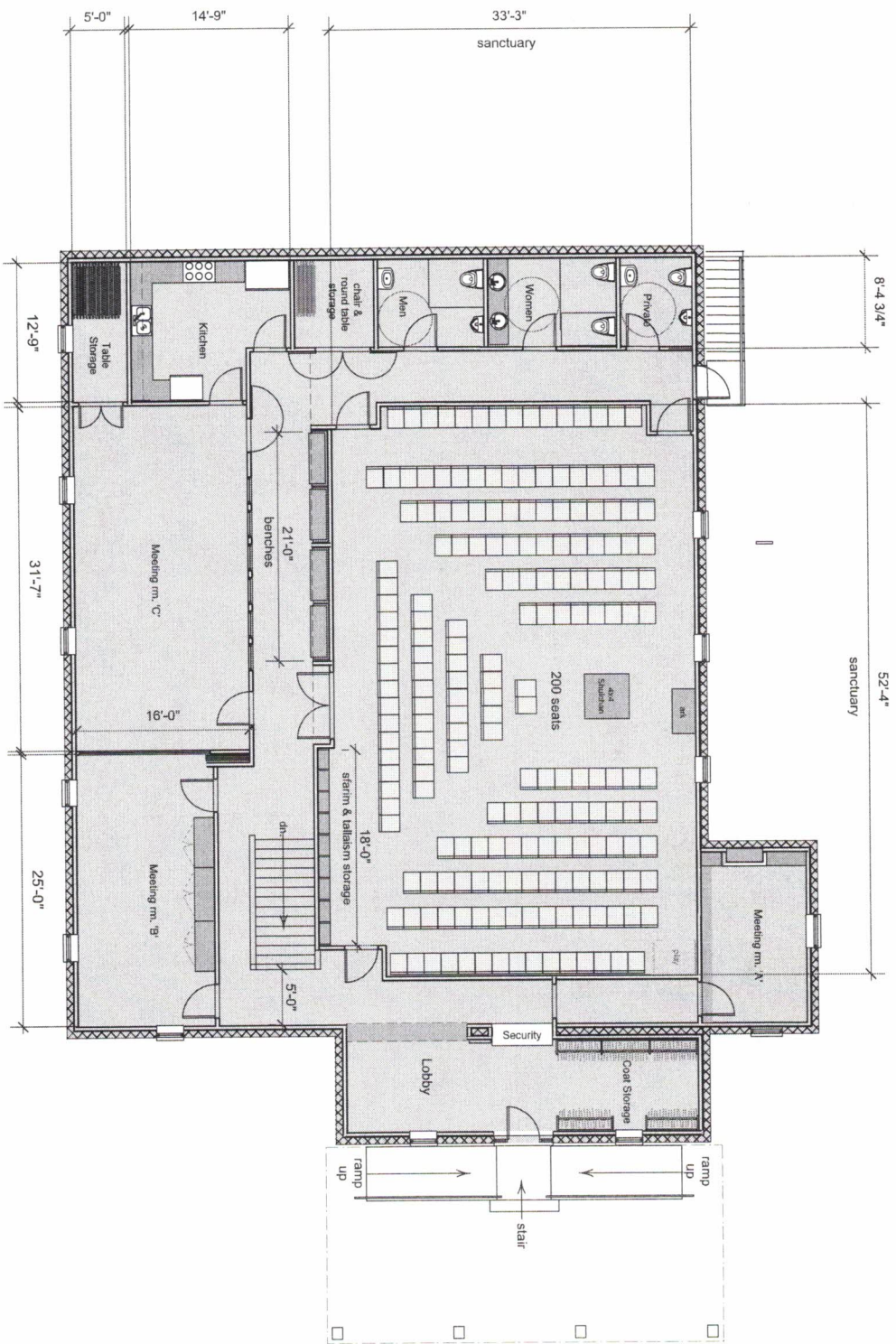

ENTASIS PC Jay C. Walter AIA
 83 Pembroke Street Newton, Massachusetts, 02458
 e-mail: entasis@rcn.com telephone: (617) 527-8383

Newton Center Minyan
Main Floor Plan

Date: 10/7/20
 Scale: 3/16" = 1'-0"

SKETCH NO.
SK-15
 Minyan

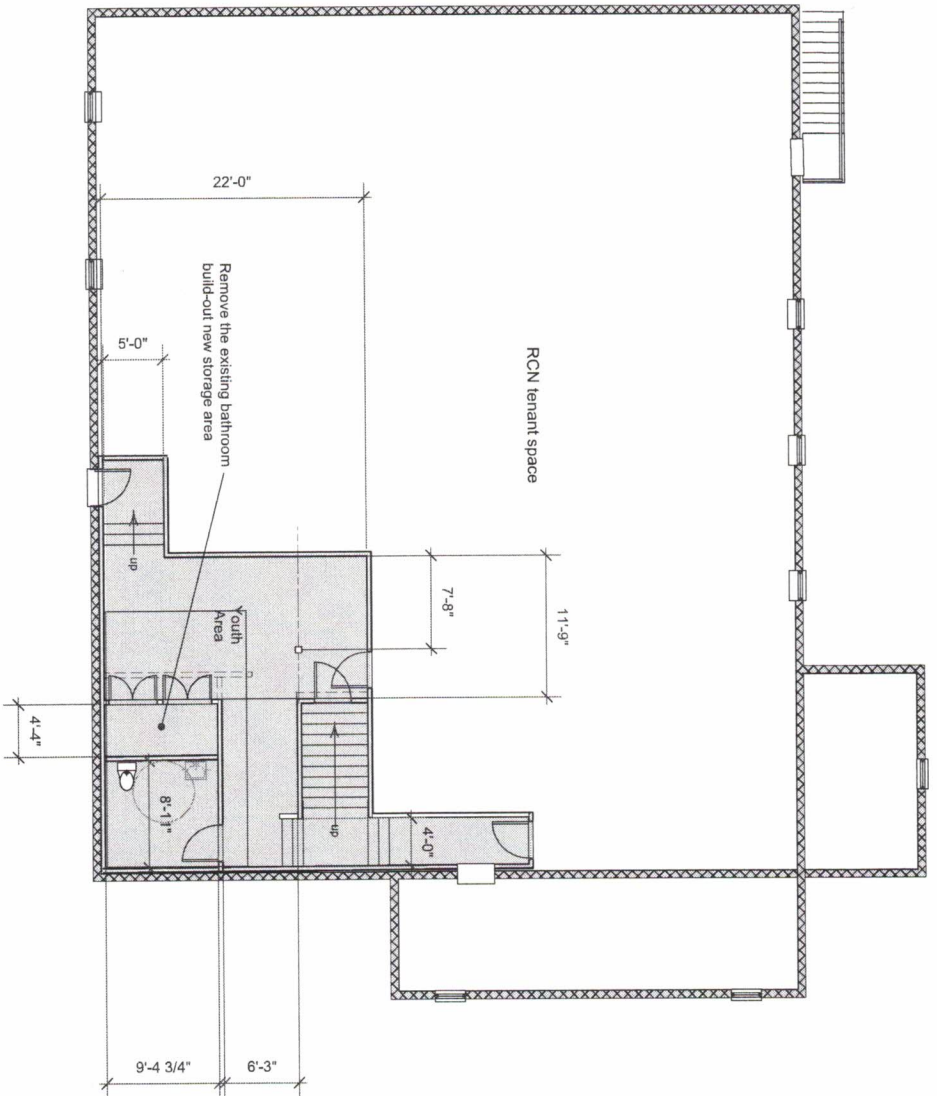

ENTASIS PC Jay C. Walter AIA
 83 Pembroke Street Newton, Massachusetts 02458
 e-mail: entasis@rcn.com telephone: (617) 527-8383

Newton Center Minyan
Basement Floor Plan

Date: 10/7/20
 Scale: 3/16" = 1'-0"

SKETCH NO.
SK-16
 Minyan