

ENTASIS PC Jay C. Walter AIA
 83 Pembroke Street Newton, Massachusetts. 02458
 e-mail: entasis@rcn.com telephone: (617) 527-8383

Kratz Residence
Existing Second Floor Unit Plan

Date:
 7/23/20
 Scale:
 3/16" = 1'-0"

SKETCH NO.
SK-8
 Kratz Residence

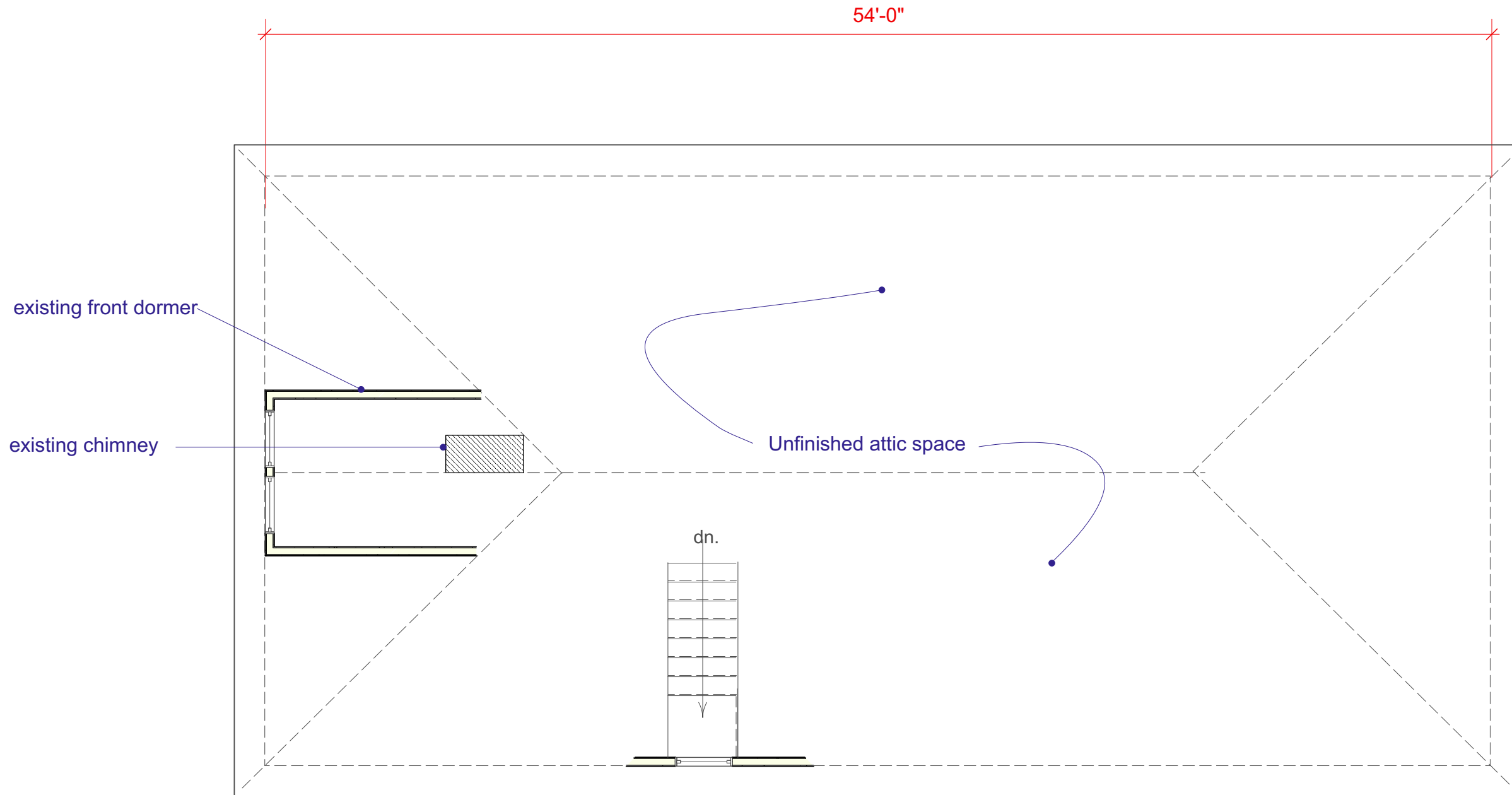

ENTASIS PC Jay C. Walter AIA
 83 Pembroke Street Newton, Massachusetts. 02458
 e-mail: entasis@rcn.com telephone: (617) 527-8383

Kratz Residence
Existing Unfinished attic

Date:
 7/23/20
 Scale:
 3/16" = 1'-0"

SKETCH NO.
SK-9
 Kratz Residence

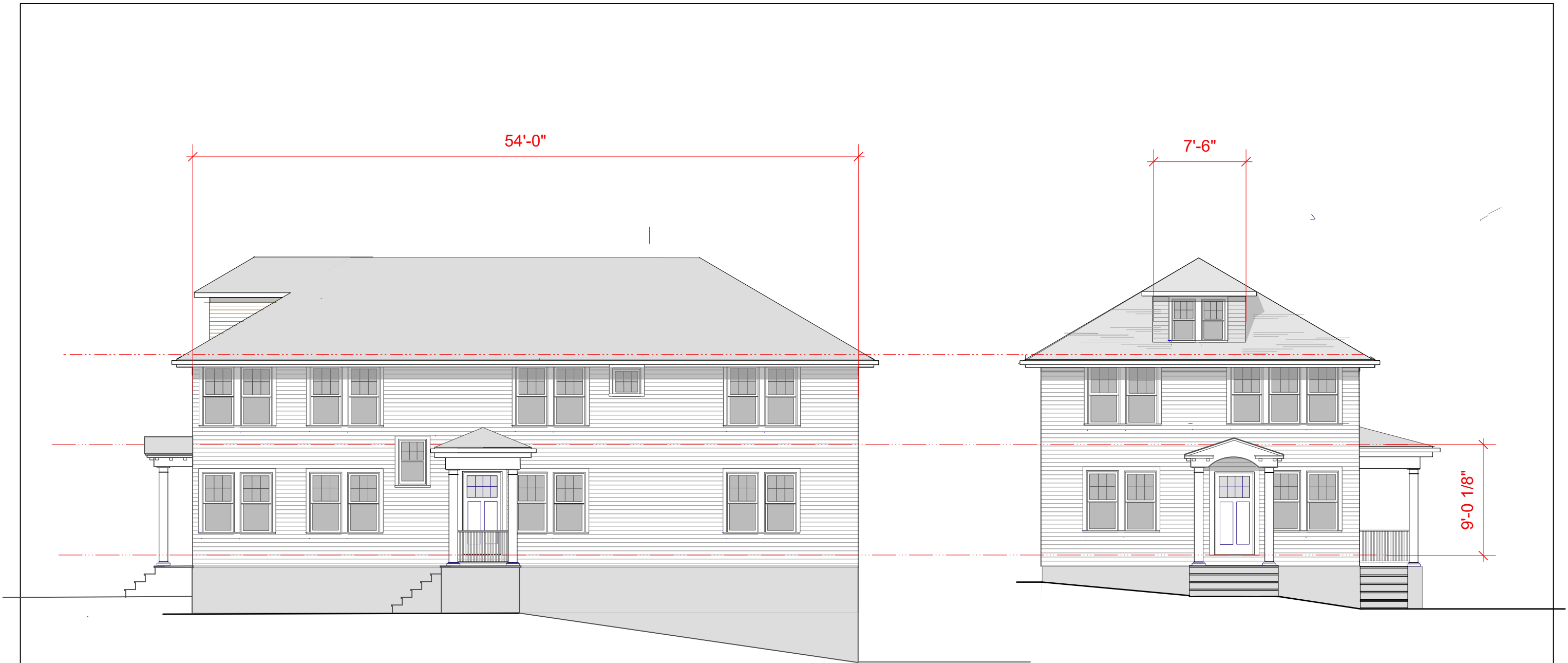

North Elevation

East Elevation

ENTASIS PC Jay C. Walter AIA
 83 Pembroke Street Newton, Massachusetts. 02458
 e-mail:entasis@rcn.com telephone: (617) 527-8383

Kratz Residence
Existing exterior elevations

Date:
 7/23/20
 Scale:
 1/8" = 1'-0"

SKETCH NO.
SK-10
 Kratz Residence

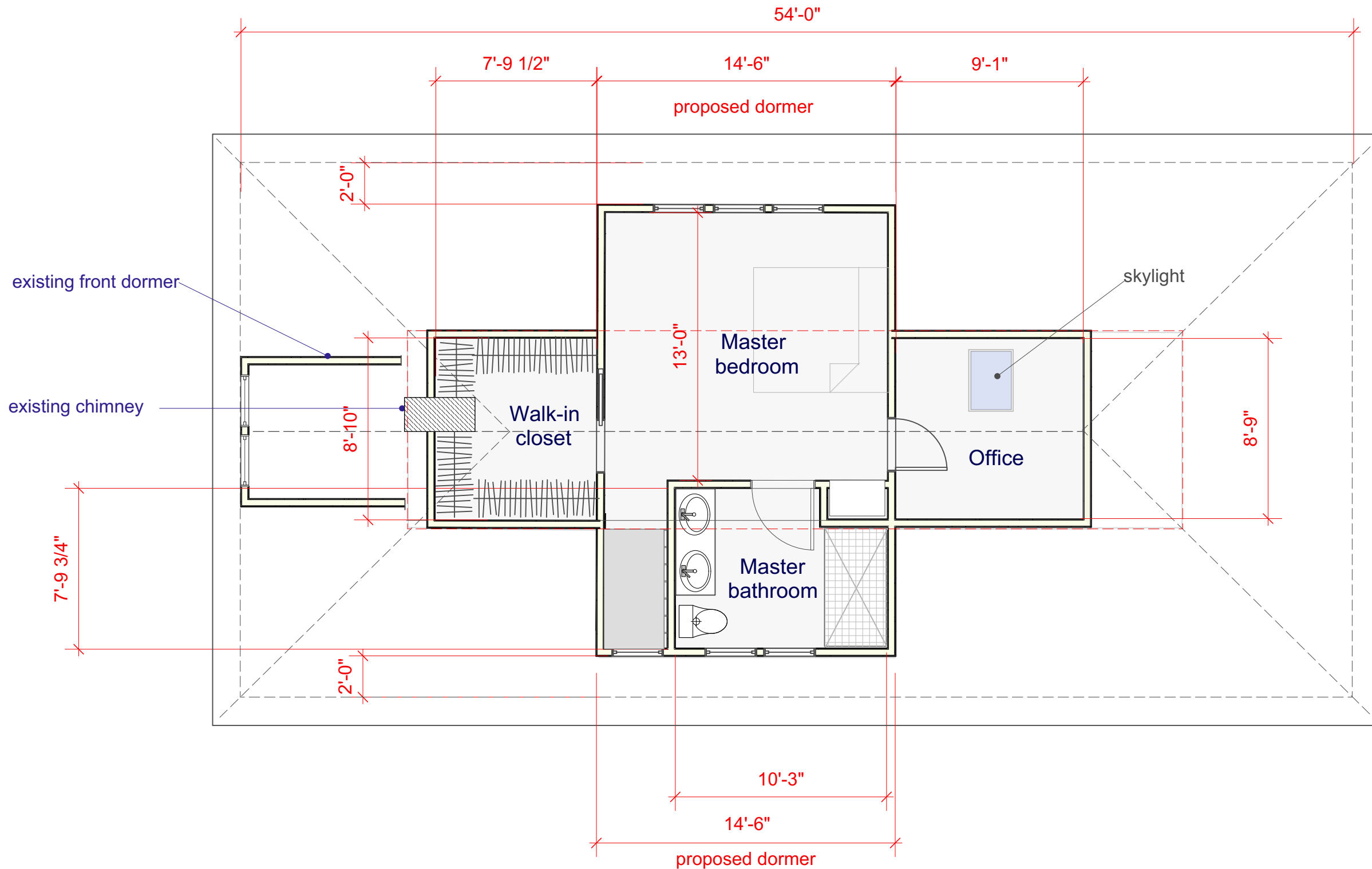

shaded 485 sf.

ENTASIS PC Jay C. Walter AIA
 83 Pembroke Street Newton, Massachusetts. 02458
 e-mail: entasis@rcn.com telephone: (617) 527-8383

Kratz Residence
Proposed Attic Plan w/ Shed Dormers

Date:
 7/23/20
 Scale:
 3/16" = 1'-0"

SKETCH NO.
SK-11
 Kratz Residence

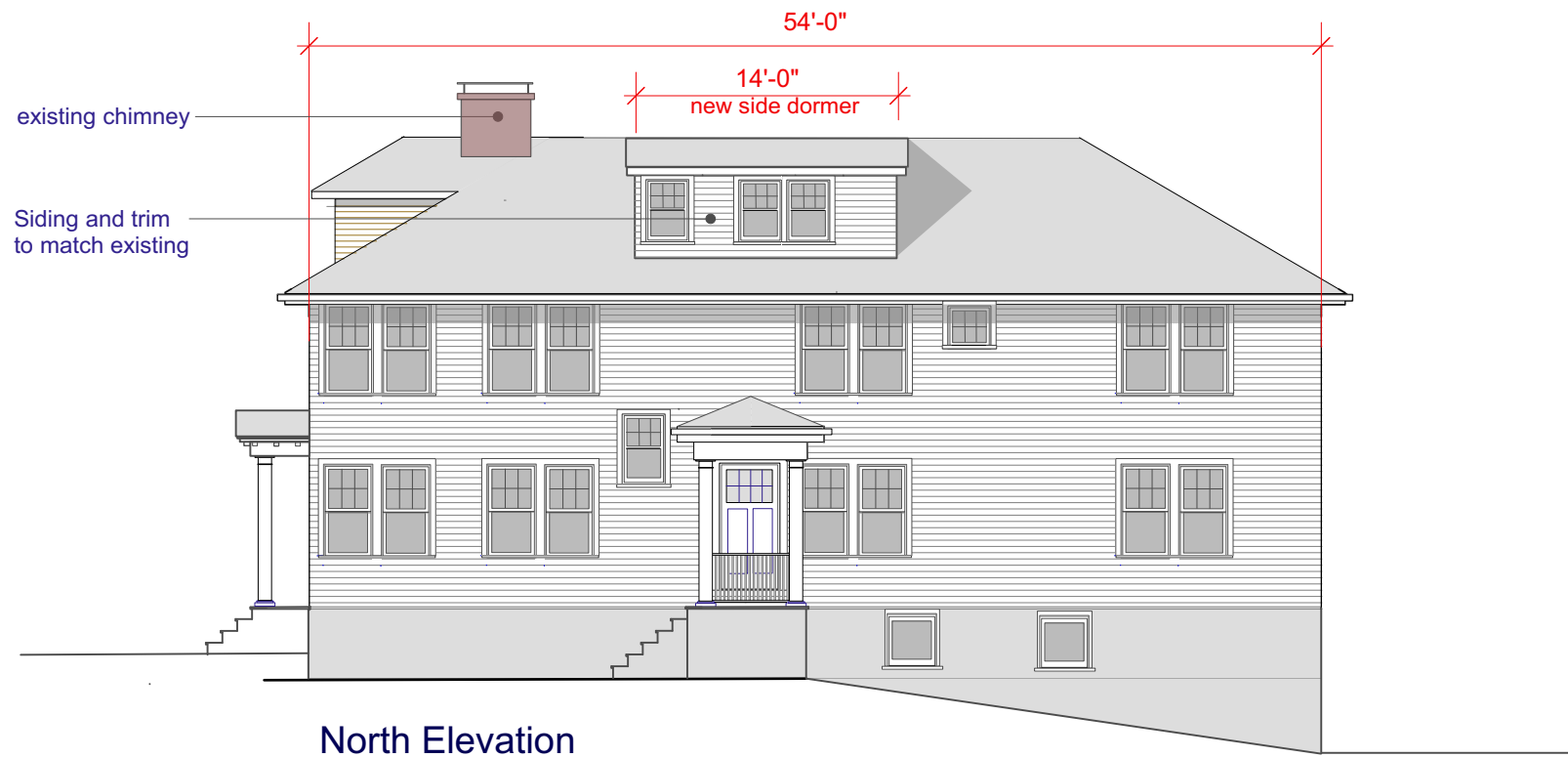
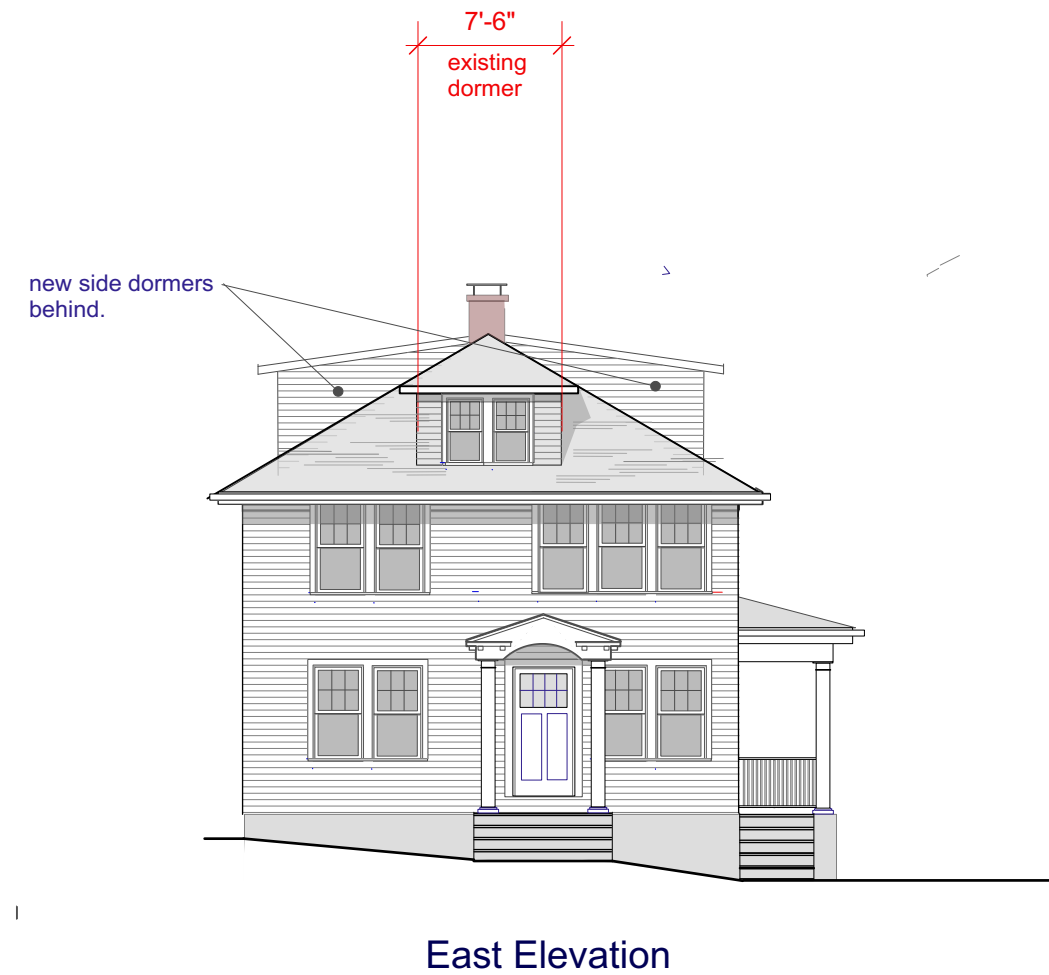
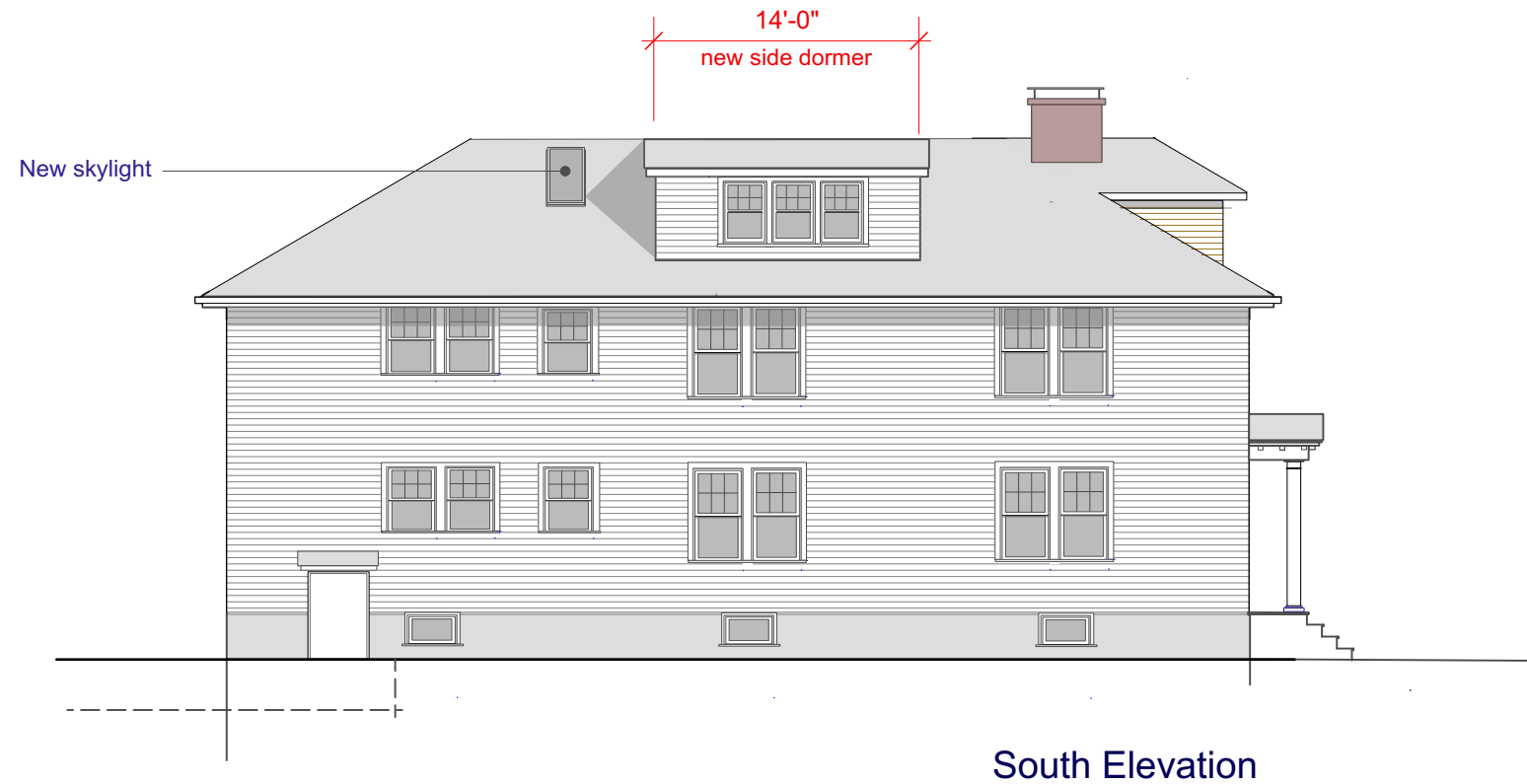

ENTASIS PC Jay C. Walter AIA
 83 Pembroke Street Newton, Massachusetts. 02458
 e-mail: entasis@rcn.com telephone: (617) 527-8383

Kratz Residence
Exterior Elevations with Shed Dormers

Date:
7/23/20

Scale:
1/8" = 1'-0"

SKETCH NO.
SK-12
 Kratz Residence