

DRAWING NOTES

- A.O.W. AREA OF WORK
- EXISTING TO BE REMOVED
- EXISTING TO REMAIN
- NEW CONSTRUCTION

SHERMAN RESIDENCE

95 SUFFOLK ROAD,
CHESTNUT HILL, MA
02467

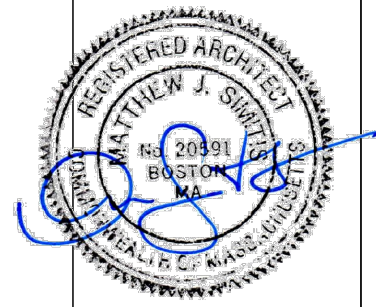

CURL SIMITIS

533 Main Street, Suite 6
Melrose, Massachusetts 02176
781-620-2736



V WOOD INTERIORS

P.O. Box 9066, Boston, MA 02114
T: 781-254-1375
E: vw@vwoodinteriors.com
www.vwoodinteriors.com

JOB #: 95SU

PROJECT: 95 Suffolk

SCALE: 1/4" = 1'-0"

VERSION: SPECIAL PERMIT

DRAWING: First Level - Demo.

9 DECEMBER 2019

AD101

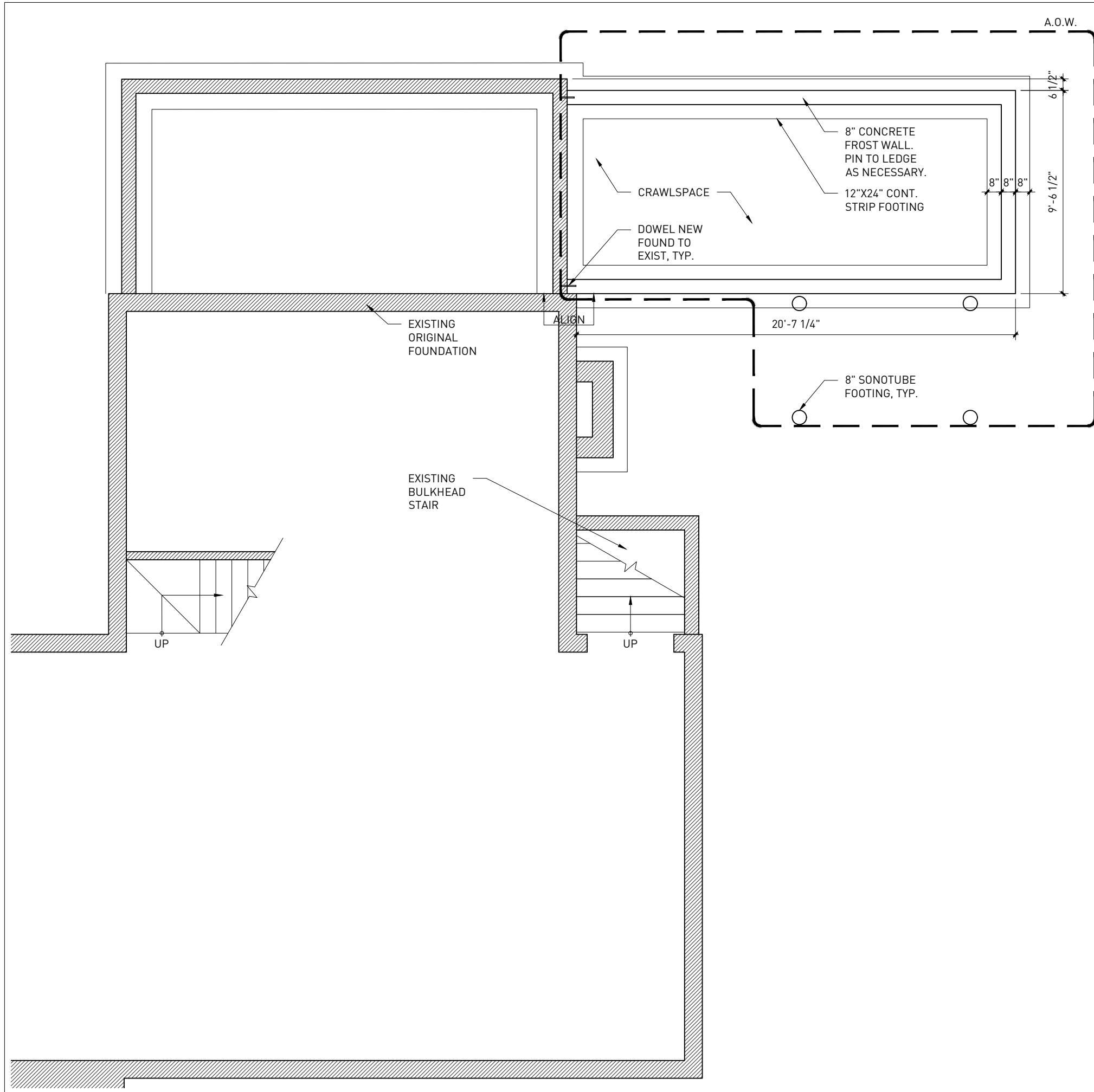

DRAWING NOTES

- A.O.W. AREA OF WORK
- EXISTING TO BE REMOVED
- EXISTING TO REMAIN
- NEW CONSTRUCTION

SHERMAN RESIDENCE

95 SUFFOLK ROAD,
CHESTNUT HILL, MA
02467

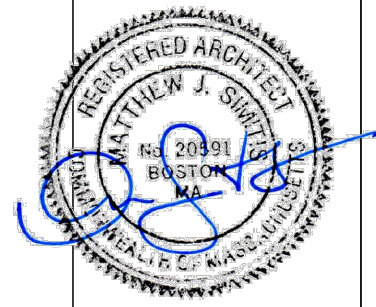

CURL SIMITIS
533 Main Street, Suite 6
Melrose, Massachusetts 02176
781-620-2736



V WOOD INTERIORS
P.O. Box 9066, Boston, MA 02114
T: 781-254-1375
E: vw@vwoodinteriors.com
www.vwoodinteriors.com

JOB #: 95SU

PROJECT: 95 Suffolk

SCALE: 1/4" = 1'-0"

VERSION: SPECIAL PERMIT

DRAWING: Basement Level

9 DECEMBER 2019

A100

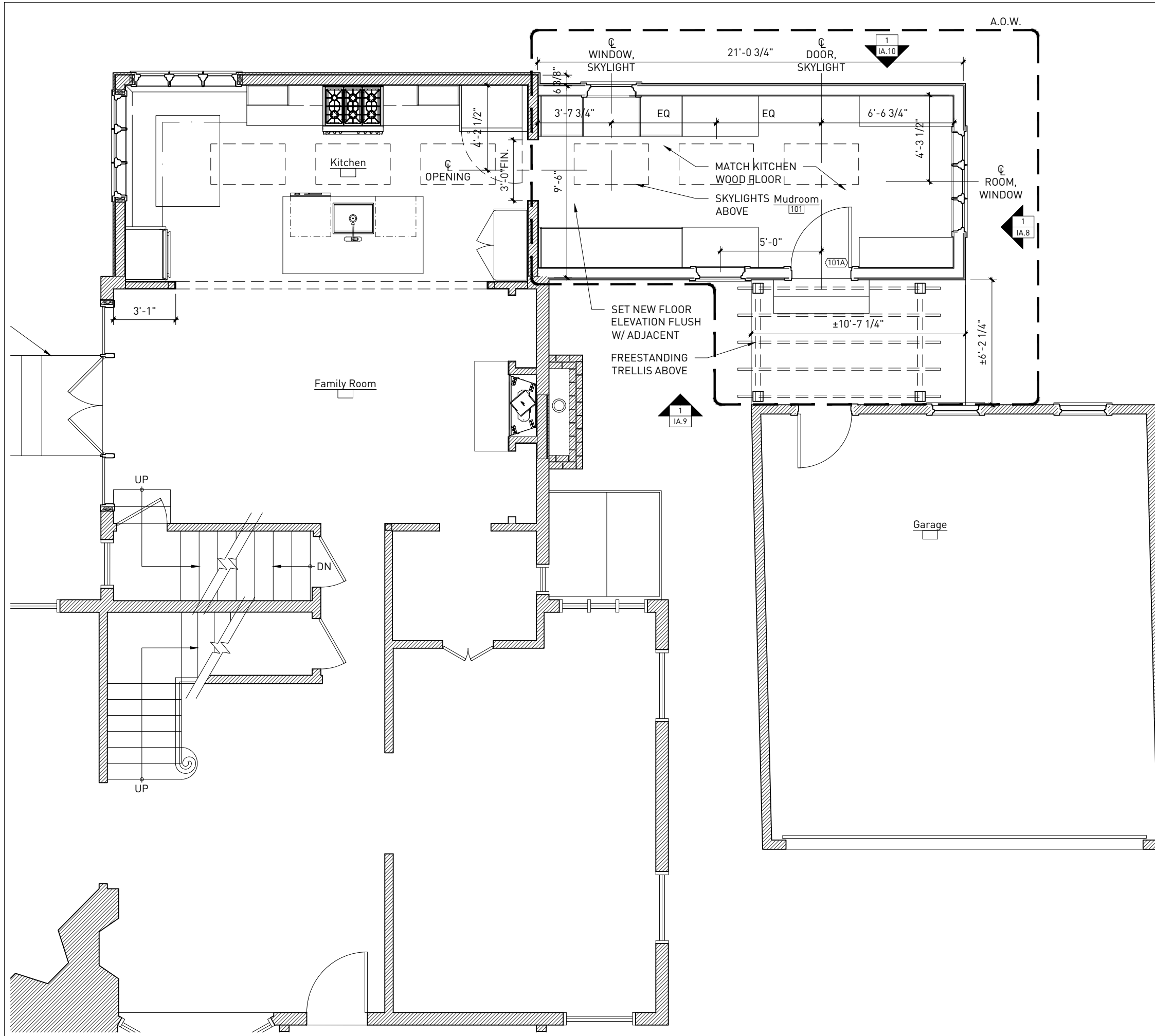

DRAWING NOTES

- A.O.W. AREA OF WORK
- EXISTING TO BE REMOVED
- EXISTING TO REMAIN
- NEW CONSTRUCTION

SHERMAN RESIDENCE

95 SUFFOLK ROAD,
CHESTNUT HILL, MA
02467

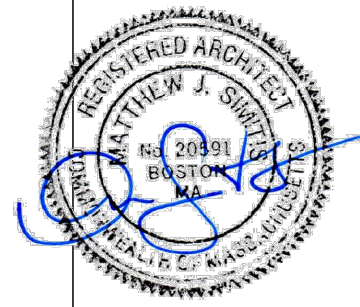

CURL SIMITIS
533 Main Street, Suite 6
Melrose, Massachusetts 02176
781-620-2736



V WOOD INTERIORS
P.O. Box 9066, Boston, MA 02114
T: 781-254-1375
E: vw@vwoodinteriors.com
www.vwoodinteriors.com

JOB #: 95SU

PROJECT: 95 Suffolk

SCALE: 1/4" = 1'-0"

VERSION: SPECIAL PERMIT

DRAWING: First Level

A101

9 DECEMBER 2019

SHERMAN
RESIDENCE

95 SUFFOLK ROAD,
CHESTNUT HILL, MA
02467



A NORTHEAST FACING ELEVATION - EXISTING / DEMO.



B NORTHWEST FACING ELEVATION - EXISTING / DEMO.

CURL SIMITIS
533 Main Street, Suite 6
Melrose, Massachusetts 02176
781-620-2736



V WOOD INTERIORS
P.O. Box 9066, Boston, MA
02114
T: 781-254-1375
E: vw@vwoodinteriors.com
www.vwoodinteriors.com

JOB #: 95SU

PROJECT: 95 Suffolk

SCALE: 1/8" = 1'-0"

VERSION: SPECIAL PERMIT

DRAWING: Exterior Elevations -
Exist / Demo

9 DECEMBER 2019

IAD.1

LEGEND



SHADED DENOTES PROPOSED DESIGN UPDATES



SHERMAN RESIDENCE

95 SUFFOLK ROAD,
CHESTNUT HILL, MA
02467

CURL SIMITIS
533 Main Street, Suite 6
Melrose, Massachusetts 02176
781-620-2736



V WOOD INTERIORS
P.O. Box 9066, Boston, MA
02114
T: 781-254-1375
E: vw@woodinteriors.com
www.vwoodinteriors.com

JOB #: 95SU

PROJECT: 95 Suffolk

SCALE: 1/4" = 1'-0"

VERSION: HISTORIC UPDATES/
SPECIAL PERMIT

DRAWING: Exterior Elevation

STONE VENEER TO MATCH EXISTING
CLR. FIN. WD. STEPS

27 DECEMBER 2019

NORTHEAST FACING ELEVATION - PROPOSED

A

IA.1

LEGEND

 SHADED DENOTES PROPOSED DESIGN UPDATES

MATERIALS

Painted Wood eaves and rakes
 Painted Gutters to match the material on the house
 Architectural Asphalt Shingles (Williamsburg Slate)
 4" Lap painted Wood Shingle Siding
 Marvin Ultimate Push Out Casement Window with Authentic Divided Lite (To match existing windows)
 Exterior Window casing to match existing size, style, and finish

SHERMAN RESIDENCE

 95 SUFFOLK ROAD,
 CHESTNUT HILL, MA
 02467

ALIGN EAVE W/ EXISTING SHINGLE FLARE TRIM

PTD. WD. WINDOW, TYP.

1ST FLOOR

 SOUTHEAST FACING ELEVATION - PROPOSED

EQ. EQ.

EXISTING DETACHED GARAGE AND HOUSE BEYOND, SHOWN DASHED FOR CLARITY

ARCH. ASPHALT SHINGLES

PTD. WD TRIM, TYP.

PTD. WD SHINGLES

STONE VENEER TO MATCH EXISTING
 CLR. FIN. WD. STEPS

*NOTE: HOUSE NOT SHOWN FOR CLARITY
 SEE A/IA.6 FOR VIEW FROM PUBLIC WAY

27 DECEMBER 2019



V WOOD INTERIORS
 P.O. Box 9066, Boston, MA 02114
 T: 781-254-1375
 E: vw@vwoodinteriors.com
 www.vwoodinteriors.com

JOB #: 95SU

PROJECT: 95 Suffolk

SCALE: 1/4" = 1'-0"

VERSION: HISTORIC UPDATES/SPECIAL PERMIT

DRAWING: Exterior Elevations

IA.3

LEGEND

 SHADED DENOTES PROPOSED DESIGN UPDATES

MATERIALS

- Painted Wood eaves and rakes
- Painted Gutters to match the material on the house
- Architectural Asphalt Shingles (Williamsburg Slate)
- 4" Lap painted Wood Shingle Siding
- Marvin Ultimate Push Out Casement Window with Authentic Divided Lite (To match existing windows)
- Exterior Window casing to match existing size, style, and finish



NORTHWEST FACING ELEVATION - PROPOSED



SOUTHEAST FACING ELEVATION - PROPOSED

SHERMAN RESIDENCE

95 SUFFOLK ROAD,
CHESTNUT HILL, MA
02467



V WOOD INTERIORS
P.O. Box 9066, Boston, MA
02114
T: 781-254-1375
E: vw@vwoodinteriors.com
www.vwoodinteriors.com

JOB #: 95SU

PROJECT: 95 Suffolk

SCALE: 1/8" = 1'-0"

VERSION: HISTORIC UPDATES/
SPECIAL PERMIT

DRAWING: Exterior Elevations

27 DECEMBER 2019

IA.6