

MIZRAHI GARAGE

30-32 SALISBURY ROAD NEWTON MA

- X1.1 EXISTING FIRST FLOOR GARAGE PLAN
- X1.2 EXISTING 2ND FLOOR GARAGE PLAN
- X1.3 EXISTING HOUSE PLAN: 1ST FLOOR
- X2.1 EXISTING GARAGE ELEVATIONS
- A1.1 PROPOSED FIRST FLOOR GARAGE PLAN
- A1.2 PROPOSED 2ND FLOOR GARAGE
- A1.3 PROPOSED 1ST FLOOR ADDITION
- A2.1 PROPOSED ELEVATIONS GARAGE

SB ARCHITECTS
1200 WASHINGTON ST #218, BOSTON MA 02118
TEL: 617 982 6176 CELL: 617 797 3573
EMAIL: sbarchitects@comcast.net

PROJECT:
SHARONA AND DAVID MIZRAHI
30-32 SALISBURY ROAD, NEWTON MA

DRAWING TITLE:
DRAWING LIST

SCALE:
N.A.

DATE:
03/06/2020

SHEET:
A0.0

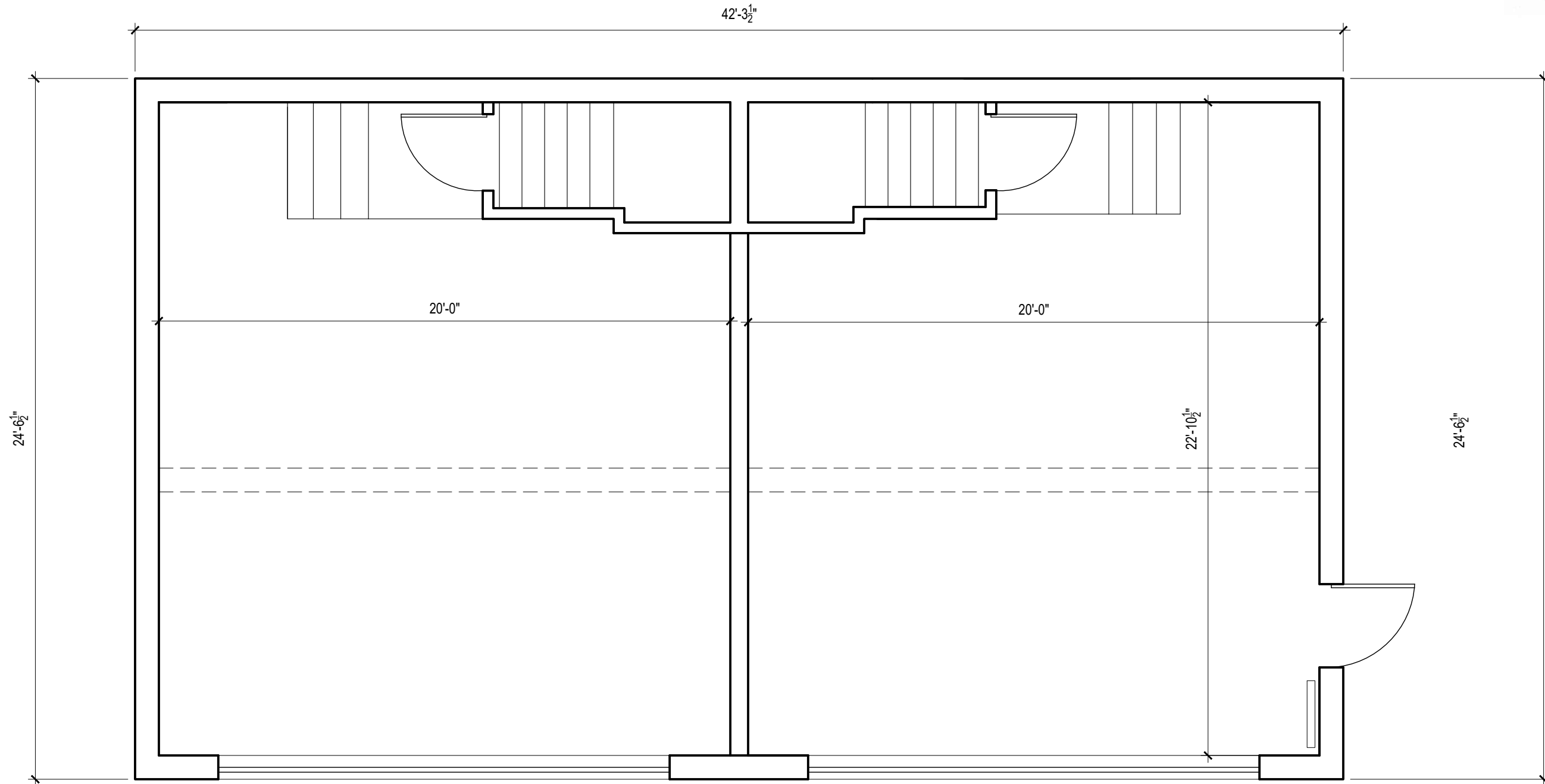
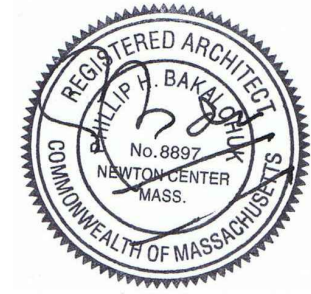

SB ARCHITECTS
1200 WASHINGTON ST #218, BOSTON MA 02118
TEL: 617 982 6176 CELL: 617 797 3573
EMAIL: sbarchitects@comcast.net

PROJECT:
SHARONA AND DAVID MIZRAHI
30-32 SALISBURY ROAD, NEWTON MA

DRAWING TITLE:
EXISTING 1ST FLOOR GARAGE

SCALE:
1/4" = 1'-0"

DATE:
03/06/2020

SHEET:

X1.1

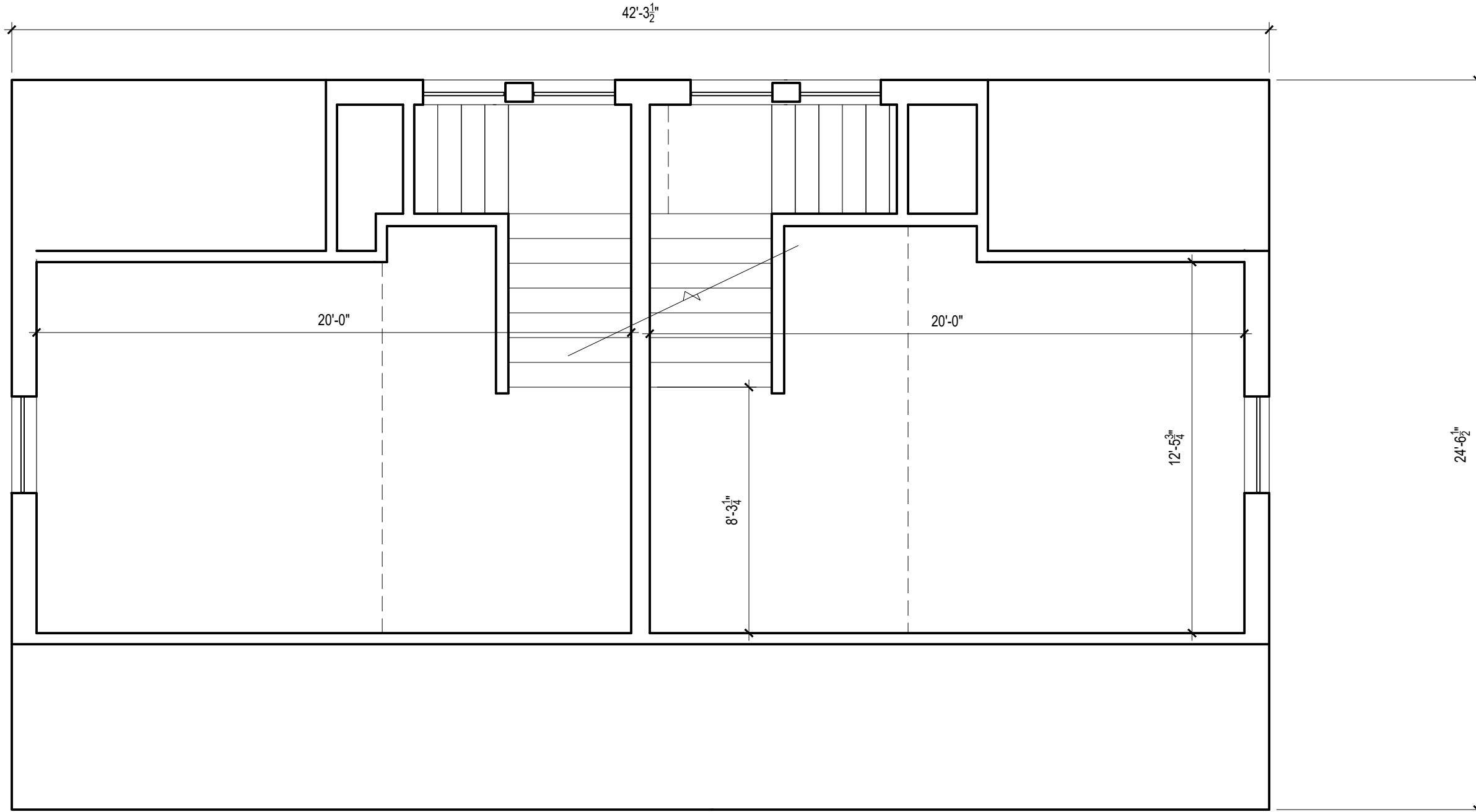
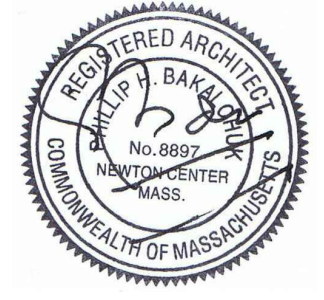

SB ARCHITECTS
 1200 WASHINGTON ST #218, BOSTON MA 02118
 TEL: 617 982 6176 CELL: 617 797 3573
 EMAIL: sbarchitects@comcast.net

PROJECT:
 SHARONA AND DAVID MIZRAHI
 30-32 SALISBURY ROAD, NEWTON MA

DRAWING TITLE:
 EXISTING 2ND FLOOR GARAGE

SCALE:
 1/4" = 1'-0"

DATE:
 03/06/2020

SHEET:

X1.2

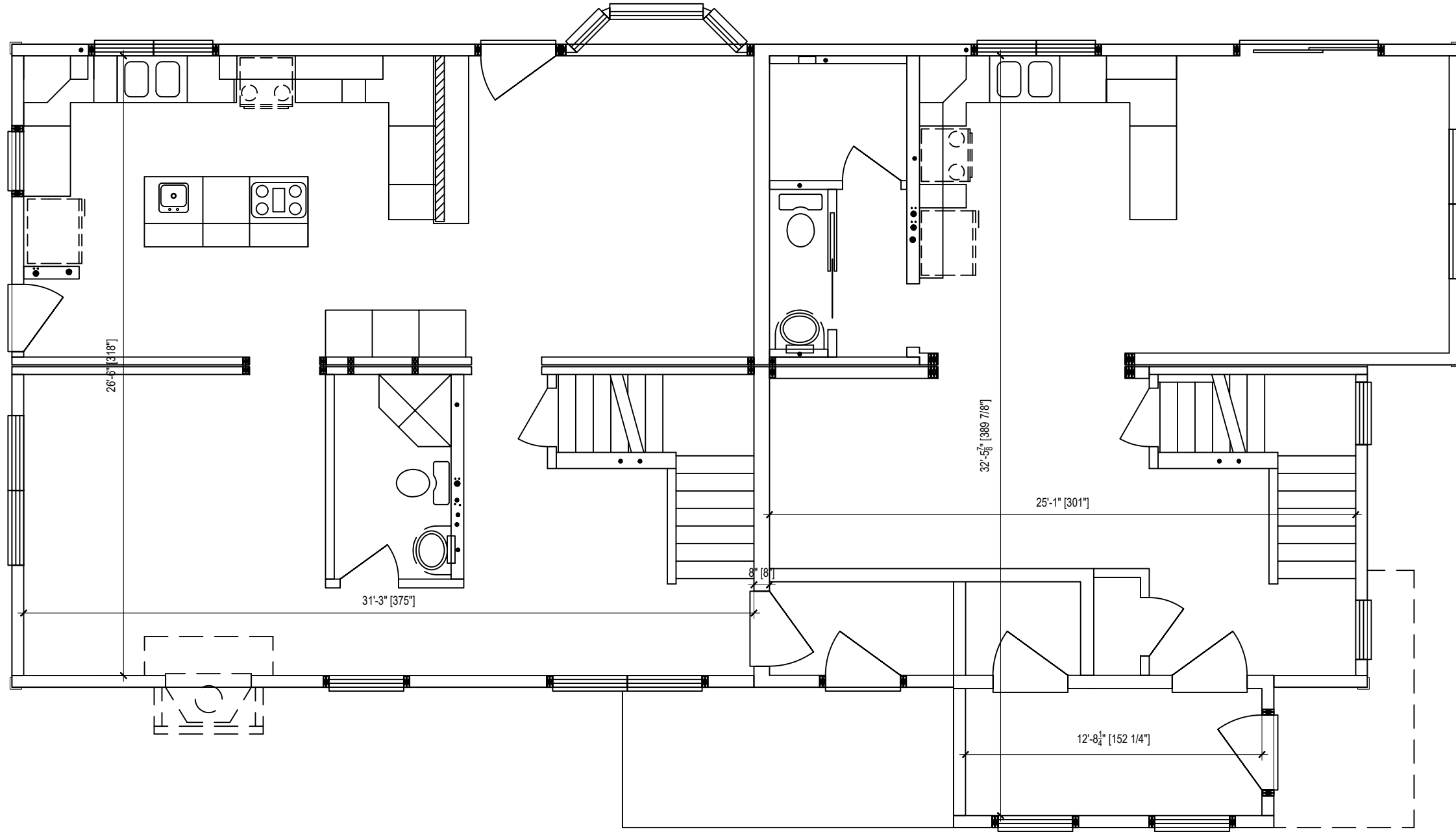

SB ARCHITECTS
 1200 WASHINGTON ST #218, BOSTON MA 02118
 TEL: 617 982 6176 CELL: 617 797 3573
 EMAIL: sbarchitects@comcast.net

PROJECT:
 SHARONA AND DAVID MIZRAHI
 30-32 SALISBURY ROAD, NEWTON MA

DRAWING TITLE:
 EXISTING
 MAIN HOUSE FIRST FLOOR PLAN

SCALE:
 1/8" = 1'-0"

DATE:
 03/06/2020

SHEET:

X1.3

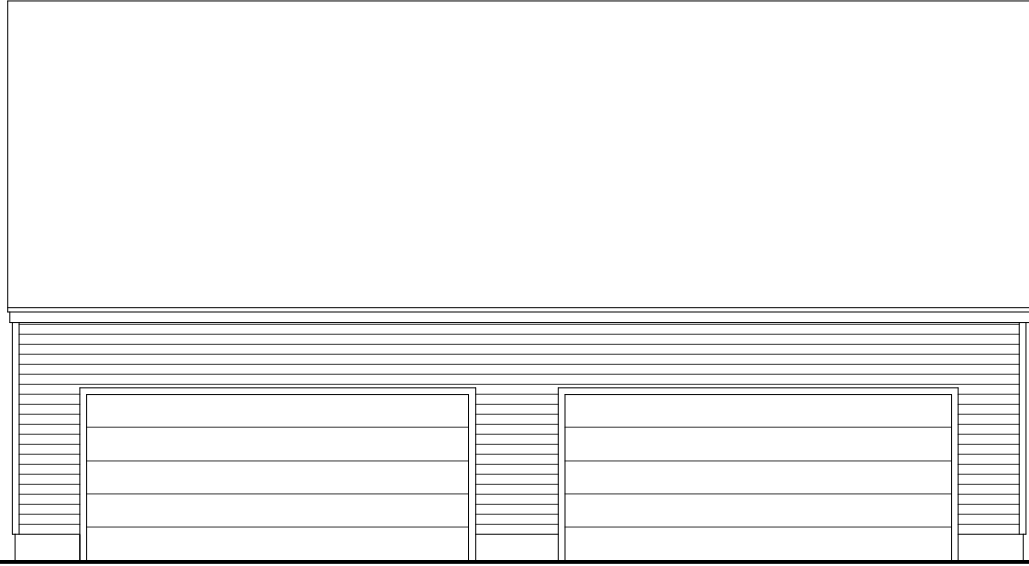

1 FRONT

HEIGHT TO EXISTING PEAK 23.5'

2ND FLOOR 11'-6"

AVERAGE GRADE OUTSIDE GARAGE (64.5)
GARAGE SLAB 0'-0" (64.4)



3 REAR

EXISTING HEIGHT TO PEAK 27'-6"

2ND FLOOR 11'-6"
DECK FLOOR 10'-11"

GRADE BEHIND RETAINING WALL (67)

AVERAGE GRADE OUTSIDE GARAGE (64.5)
GARAGE SLAB 0'-0" (64.4)

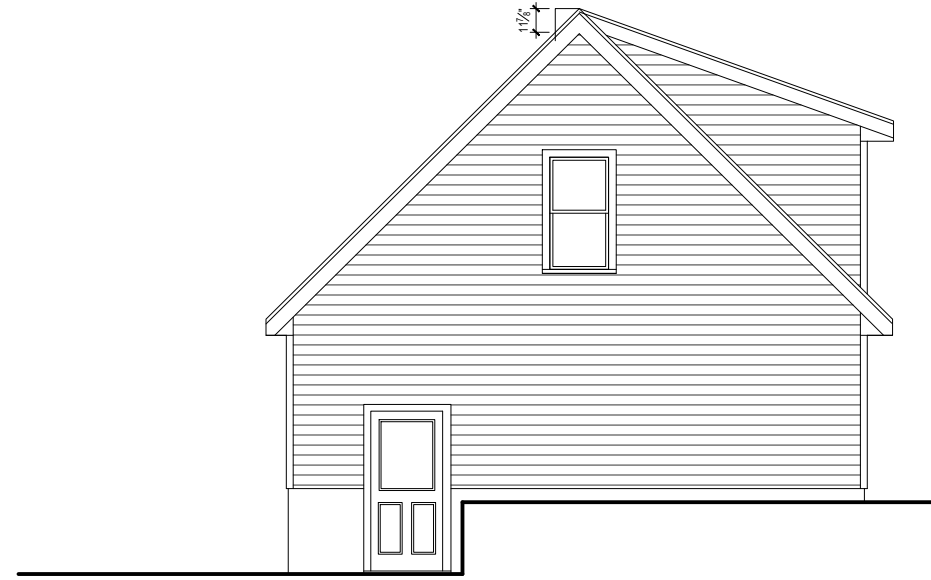

2 RIGHT

11'-6"



4 LEFT

11'-6"

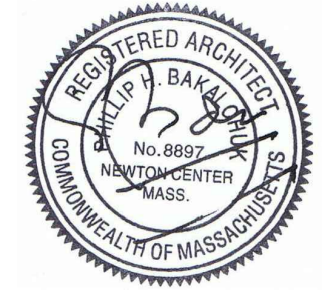

SB ARCHITECTS
1200 WASHINGTON ST #218, BOSTON MA 02118
TEL: 617 982 6176 CELL: 617 797 3573
EMAIL: sbarchitects@comcast.net

PROJECT:
SHARONA AND DAVID MIZRAHI
30-32 SALISBURY ROAD, NEWTON MA

DRAWING TITLE:
EXISTING GARAGE ELEVATIONS

SCALE:
1/8" = 1'-0"

DATE:
03/06/2020

SHEET:

X2.1

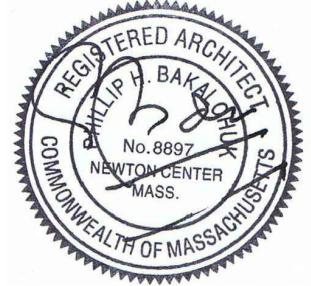
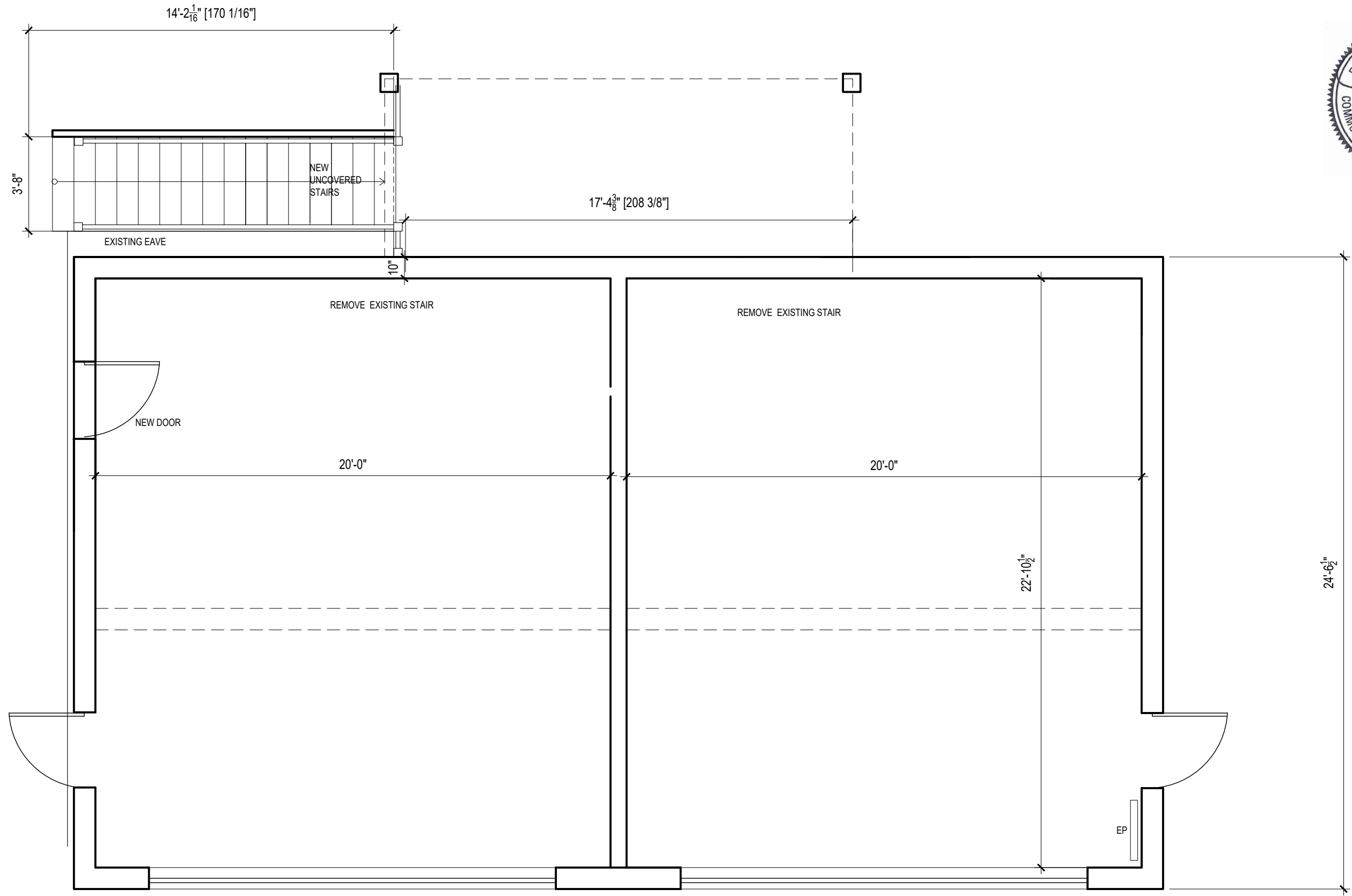

S B A R C H I T E C T S
 1200 WASHINGTON ST #218, BOSTON MA 02118
 TEL: 617 982 6176 CELL: 617 797 3573
 EMAIL: sbarchitects@comcast.net

PROJECT:
SHARONA AND DAVID MIZRAHI
30-32 SALISBURY ROAD, NEWTON MA

DRAWING TITLE:
PROPOSED GARAGE PLAN

SCALE:
 1/4" = 1'-0"

DATE:
 03/06/2020

SHEET:

A1.1

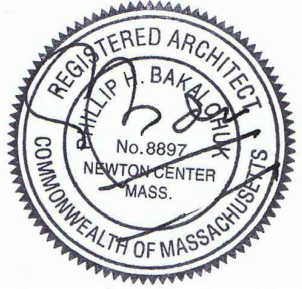

S B A R C H I T E C T S
 1200 WASHINGTON ST #218, BOSTON MA 02118
 TEL: 617 982 6176 CELL: 617 797 3573
 EMAIL: sbarchitects@comcast.net

PROJECT:
SHARONA AND DAVID MIZRAHI
30-32 SALISBURY ROAD, NEWTON MA

DRAWING TITLE:
PROPOSED 2ND FLOOR PLAN GARAGE

SCALE:

1/4" = 1'-0"

DATE:

03/06/2020

SHEET:

A1.2

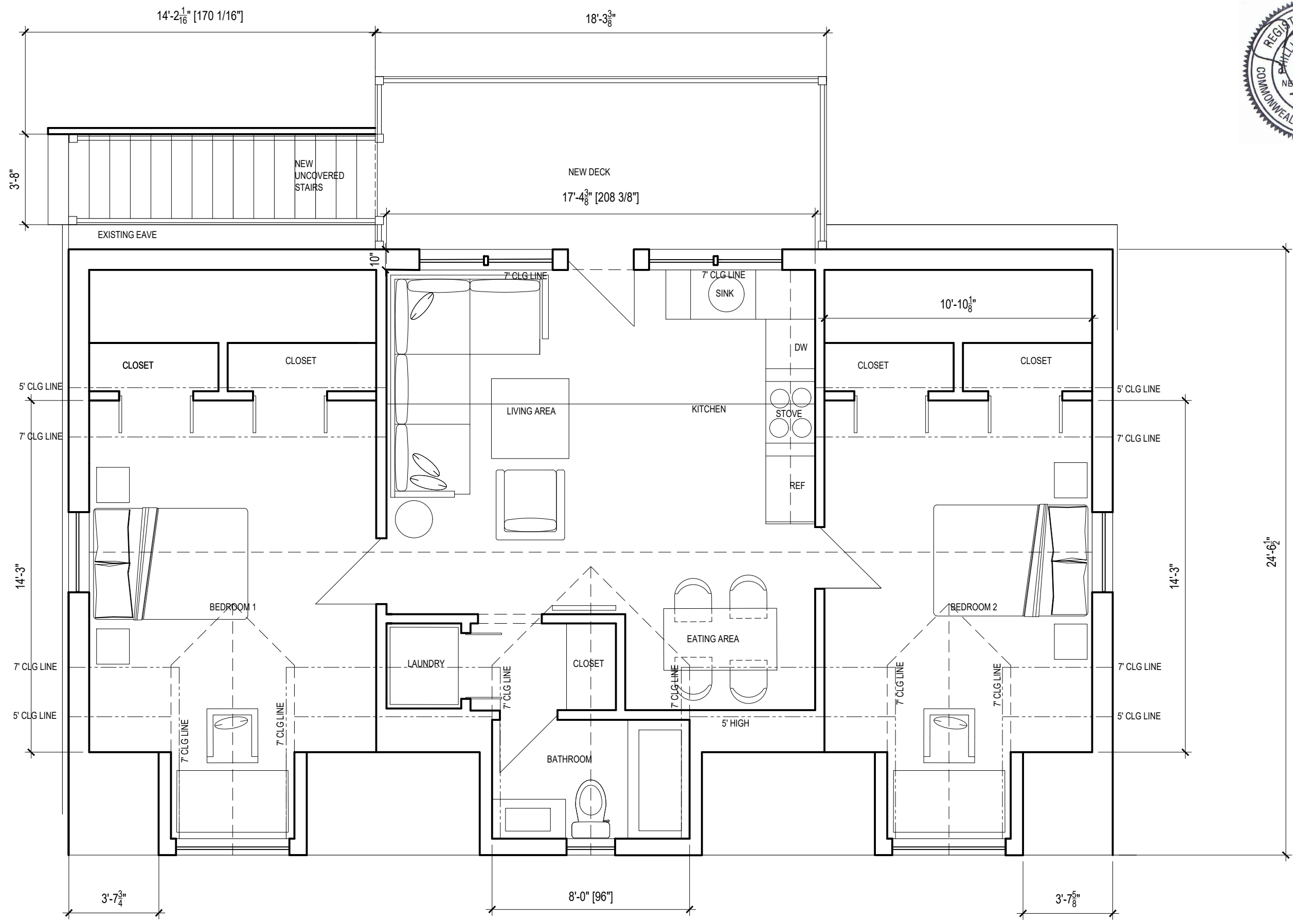

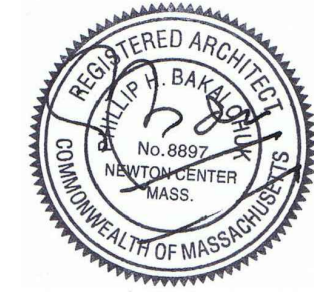

SB ARCHITECTS
 1200 WASHINGTON ST #218, BOSTON MA 02118
 TEL: 617 982 6176 CELL: 617 797 3573
 EMAIL: sbarchitects@comcast.net

PROJECT:
 SHARONA AND DAVID MIZRAHI
 30-32 SALISBURY ROAD, NEWTON MA

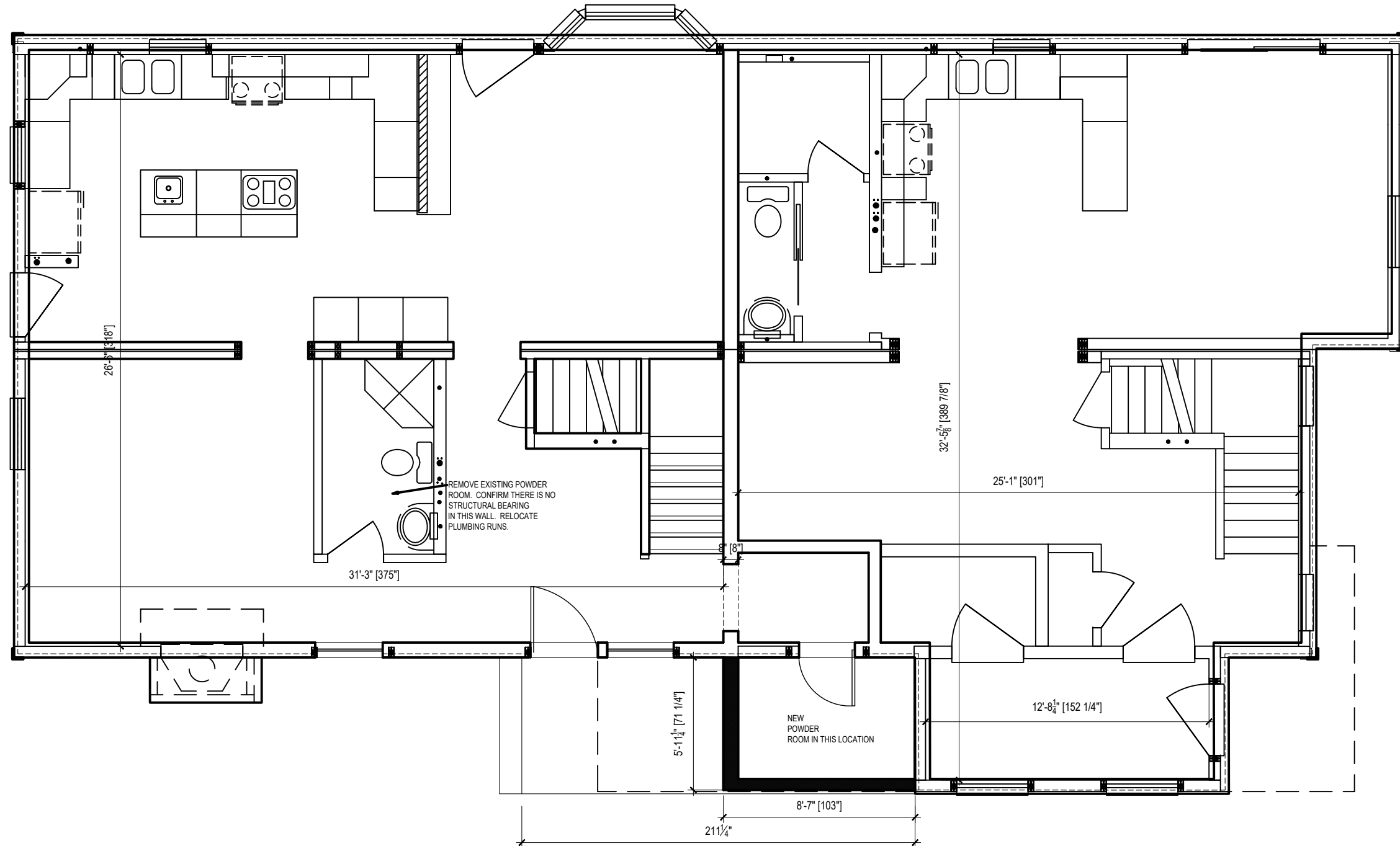

DRAWING TITLE:
 PROPOSED ADDITION AT
 FIRST FLOOR OF HOUSE

SCALE:
 3/16 = 1'-0"

DATE:
 03/06/2020

SHEET:

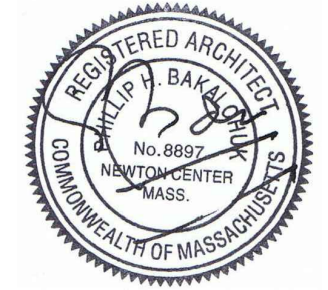

SB ARCHITECTS
 1200 WASHINGTON ST #218, BOSTON MA 02118
 TEL: 617 982 6176 CELL: 617 797 3573
 EMAIL: sbarchitects@comcast.net

PROJECT:
 SHARONA AND DAVID MIZRAHI
 30-32 SALISBURY ROAD, NEWTON MA

DRAWING TITLE:
**PROPOSED
 ELEVATIONS**

SCALE:
 1/8" = 1'-0"

DATE:
 03/06/2020

SHEET:

A2.1

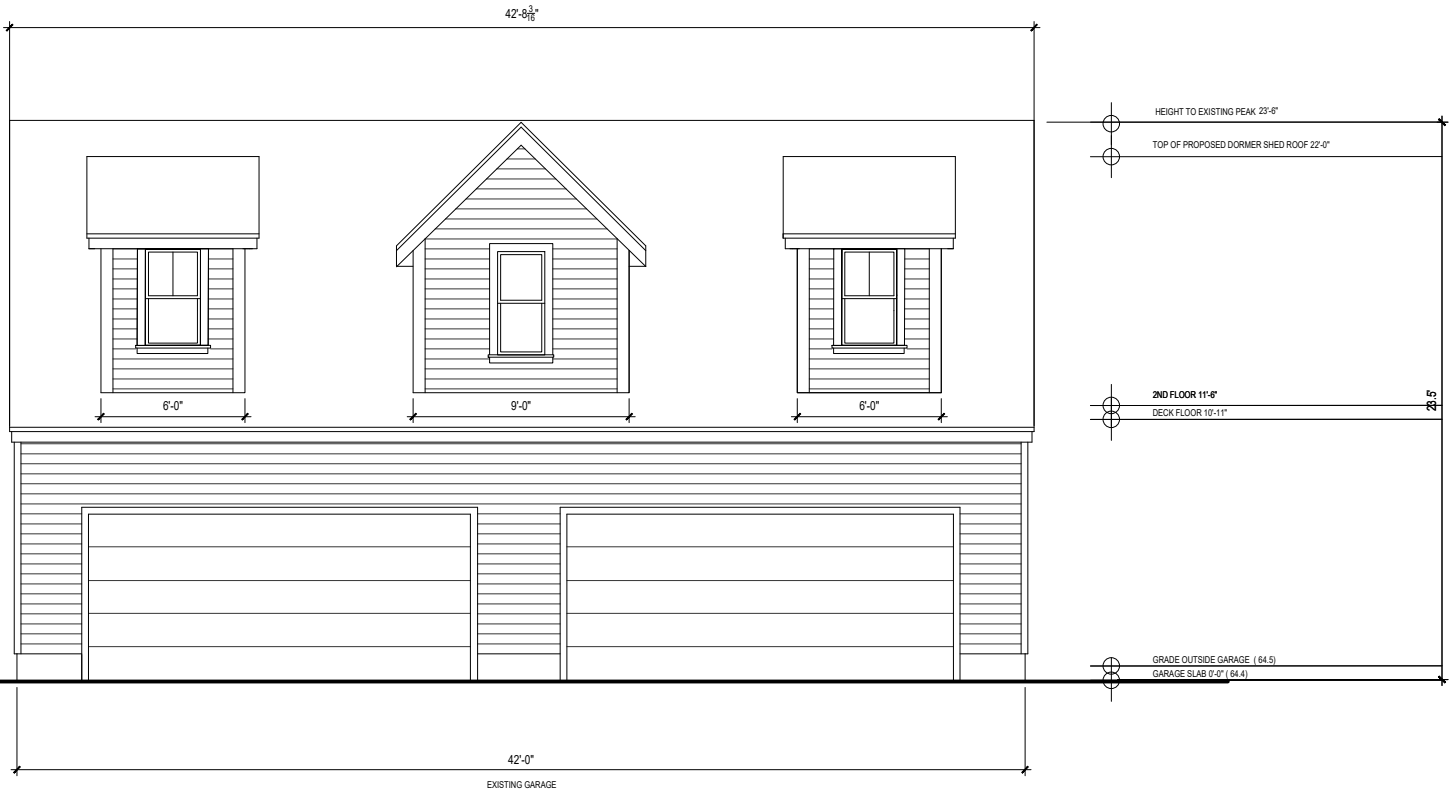

1 FRONT

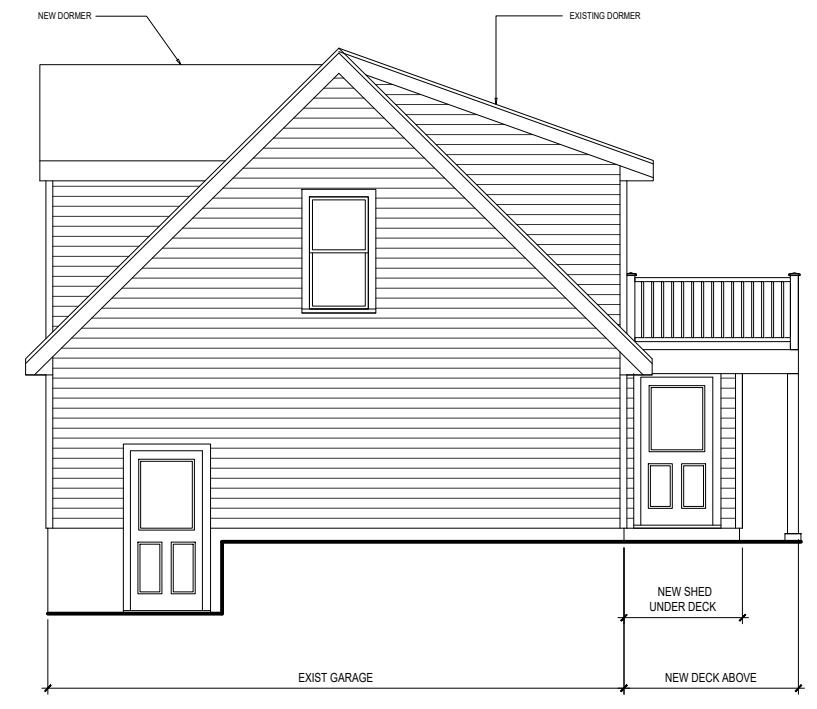

2 RIGHT

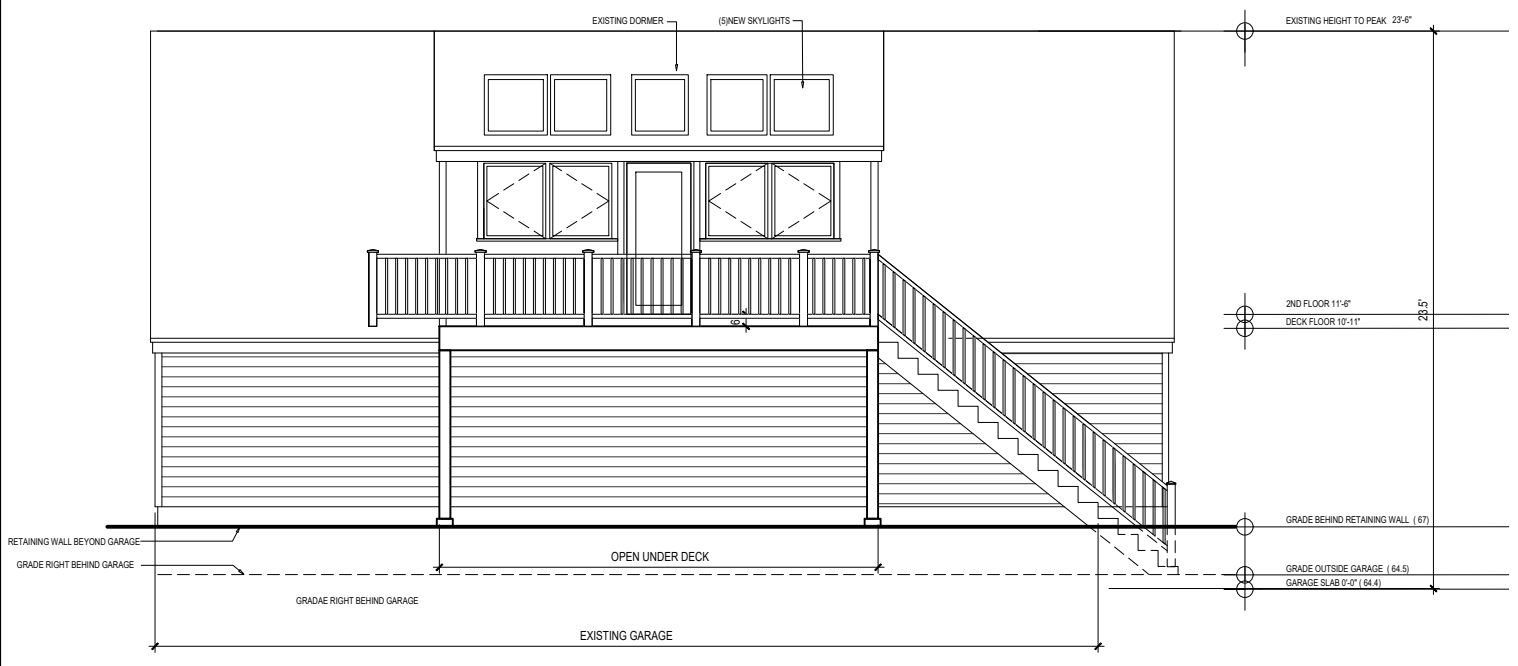

3 REAR

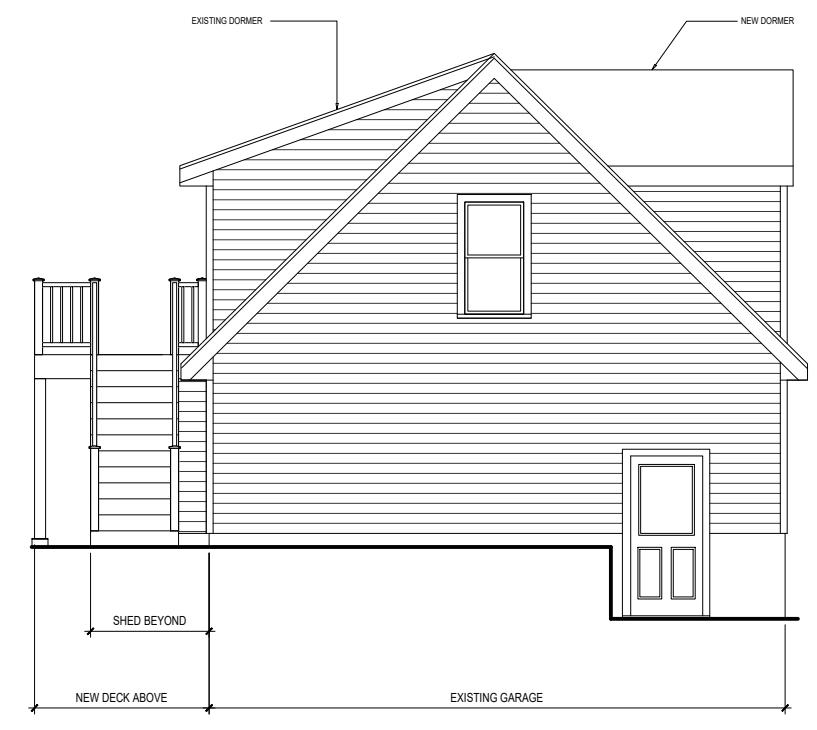

4 LEFT