

**TYPICAL FRAMING INFILL SECTION**

1 1/2" = 1'-0"

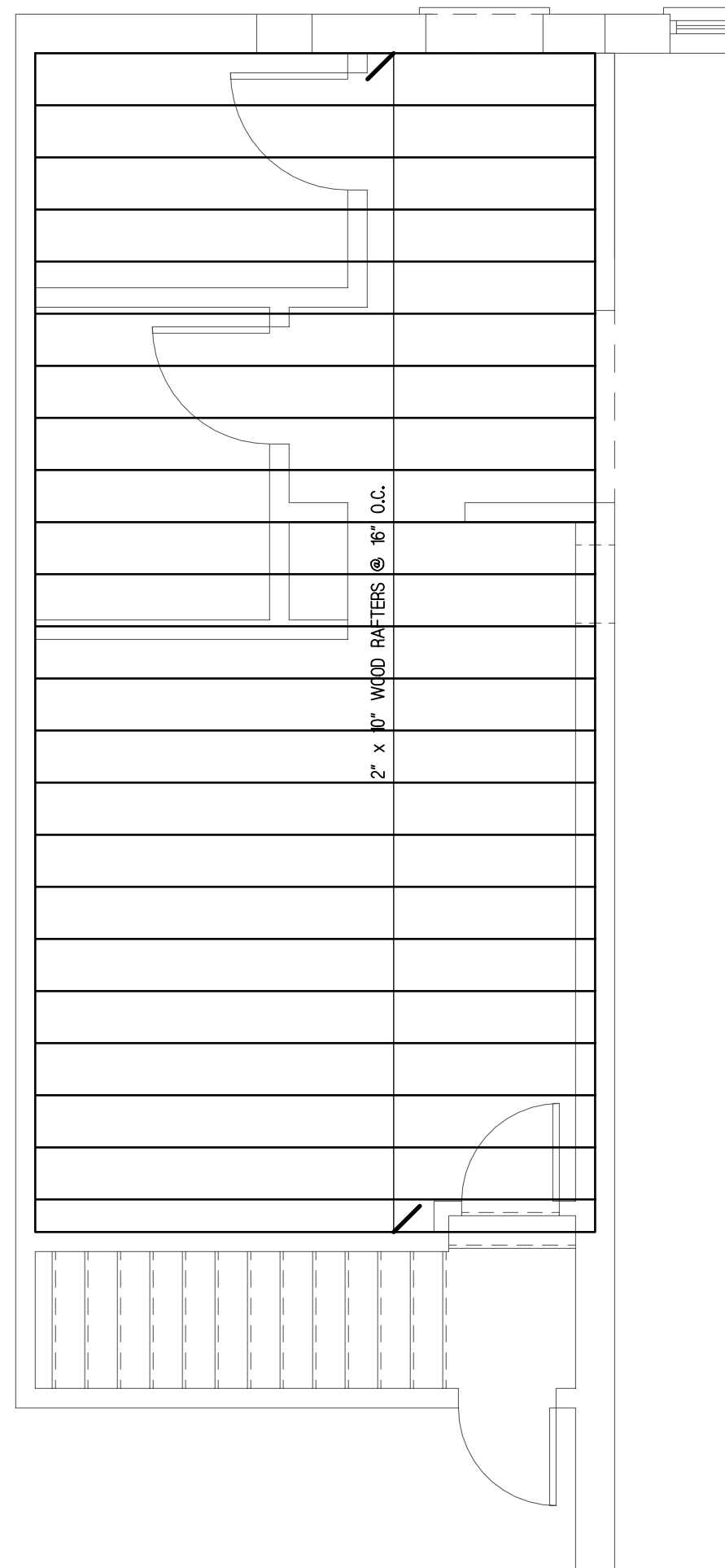

**PARTIAL FRAMING INFILL PLAN**

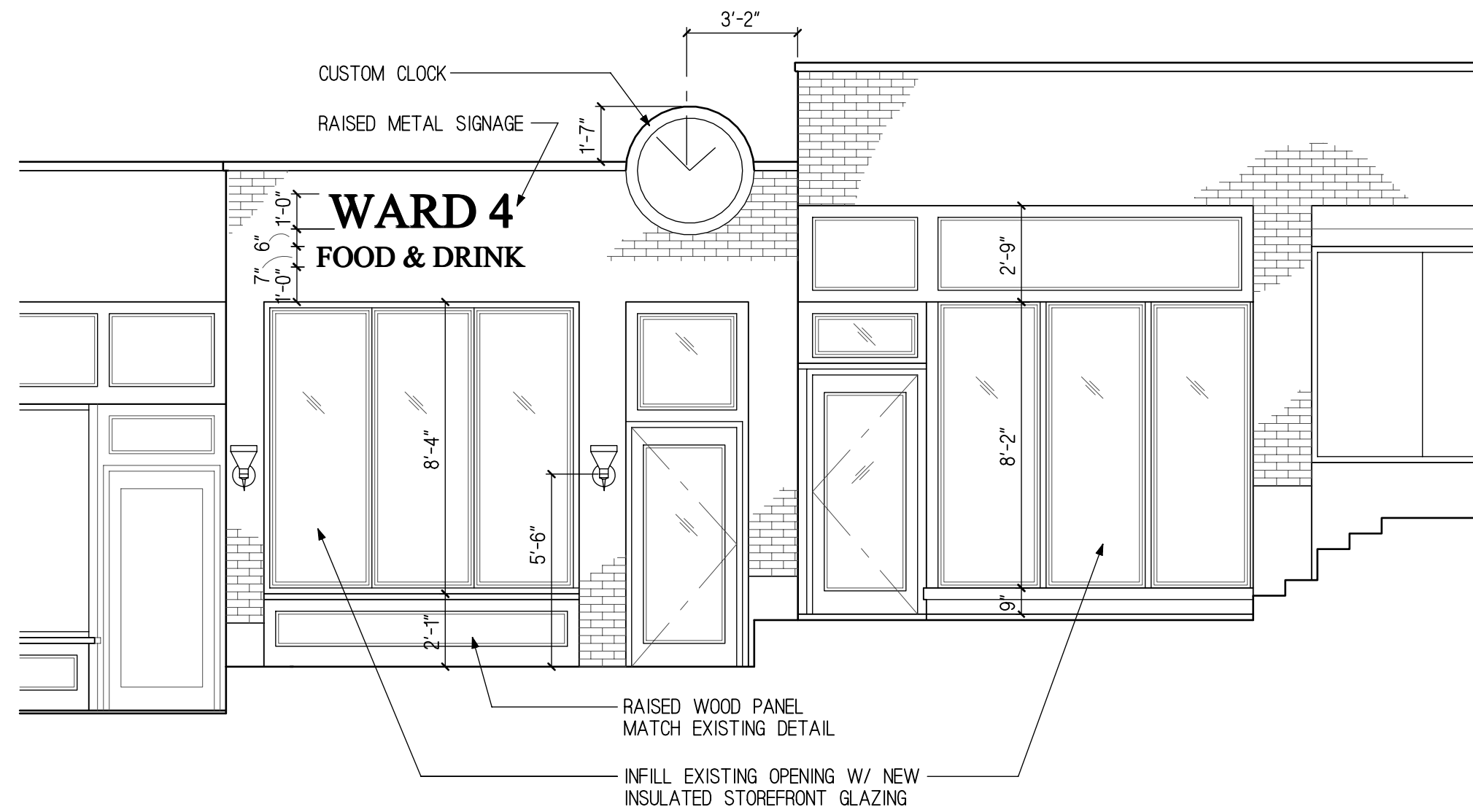

**PARTIAL FRONT ELEVATION**



ISSUED FOR PERMIT 03-27-2015

**Bourque Design**  
 Architectural Design Firm  
 Conception to Construction  
 Ron Bourque, Architect  
 AIA, NCARB, CS, LEED GA  
 ron@bdmail.com  
 9 Milton Street, Waltham, MA 02453

Client Name:  
**Proposed Renovations for  
 Ward 4 Food & Drink  
 277 Auburn Street, Newton, MA.**

Sheet Title:  
**PAERTIAL FRAMING  
 PLAN / FRONT ELEV**

Sheet:  
**A2**  
 Of 2