

**BRYNIE / GREEN RESIDENCE**  
**361 WOLCOTT STREET, NEWTON**  
**PROPOSED COTTAGE/ACCESSORY APT.**

**ROOF PLAN**

1/4" = 1'-0"  
 SYNNOTT ARCHITECTS, INC, NEWTON, MA

11 DECEMBER 2017

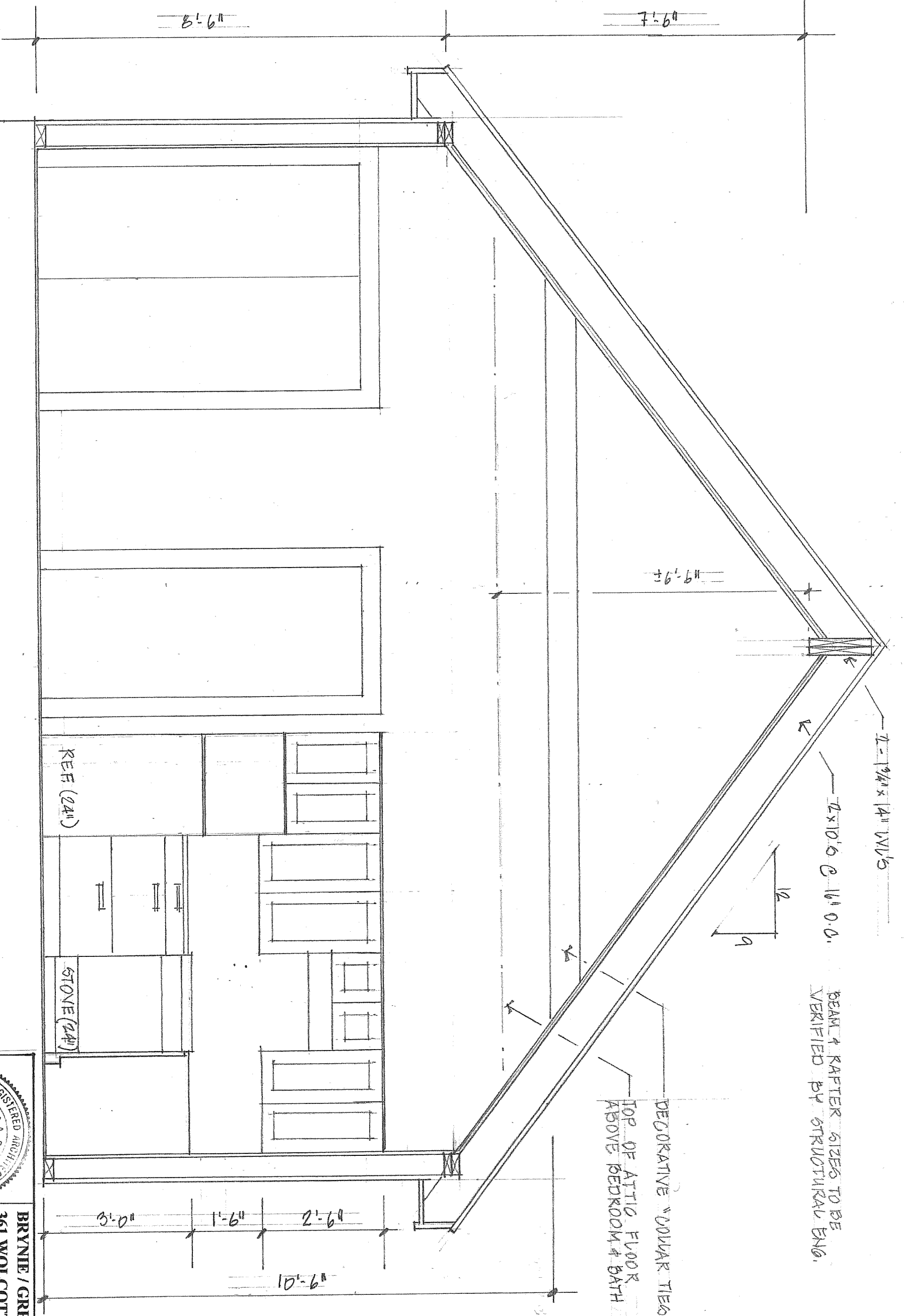

BEAM & RAFTER SIZES TO BE  
VERIFIED BY STRUCTURAL ENG.

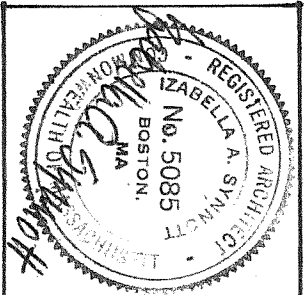

**BRYNIE / GREEN RESIDENCE**  
**361 WOLCOTT STREET, NEWTON**  
**PROPOSED COTTAGE/ACCESSORY APT.**  
**CROSS SECTION**  
 1/2" = 1'-0"  
 SYNNOTT ARCHITECTS, INC., NEWTON, MA  
 11 DECEMBER 2017

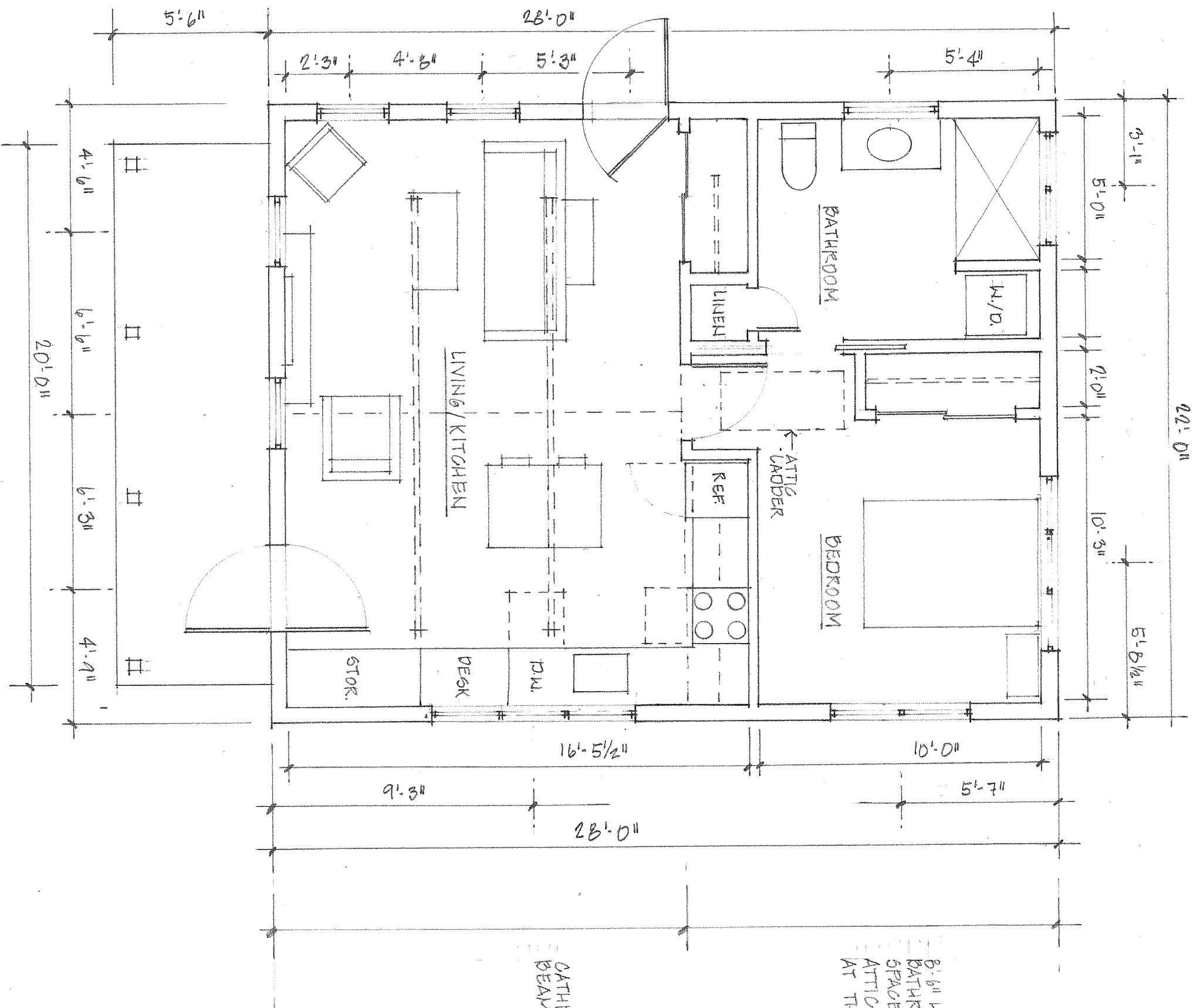

8'-6" HIGH CEILING AT BEDROOM & BATHROOM, WITH AN ATTIC SPACE ABOVE,  
 ATTIC SPACE TO BE 6'-6" HIGH AT THE ROOF PEAK

CATHEDRAL CEILING WITH A RIDGE BEAM AT THE LIVING/KITCHEN AREA

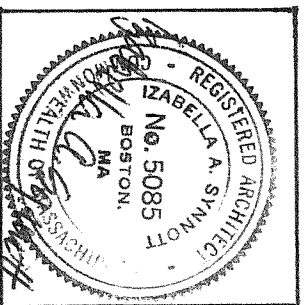

**BRYNIE / GREEN RESIDENCE**  
 361 WOLCOTT STREET, NEWTON  
 PROPOSED COTTAGE/ACCESSORY APT.  
**GROUND FLOOR PLAN**  
 1/4" = 1'-0"  
 11 DECEMBER 2017  
 SYNNOTT ARCHITECTS, INC, NEWTON, MA

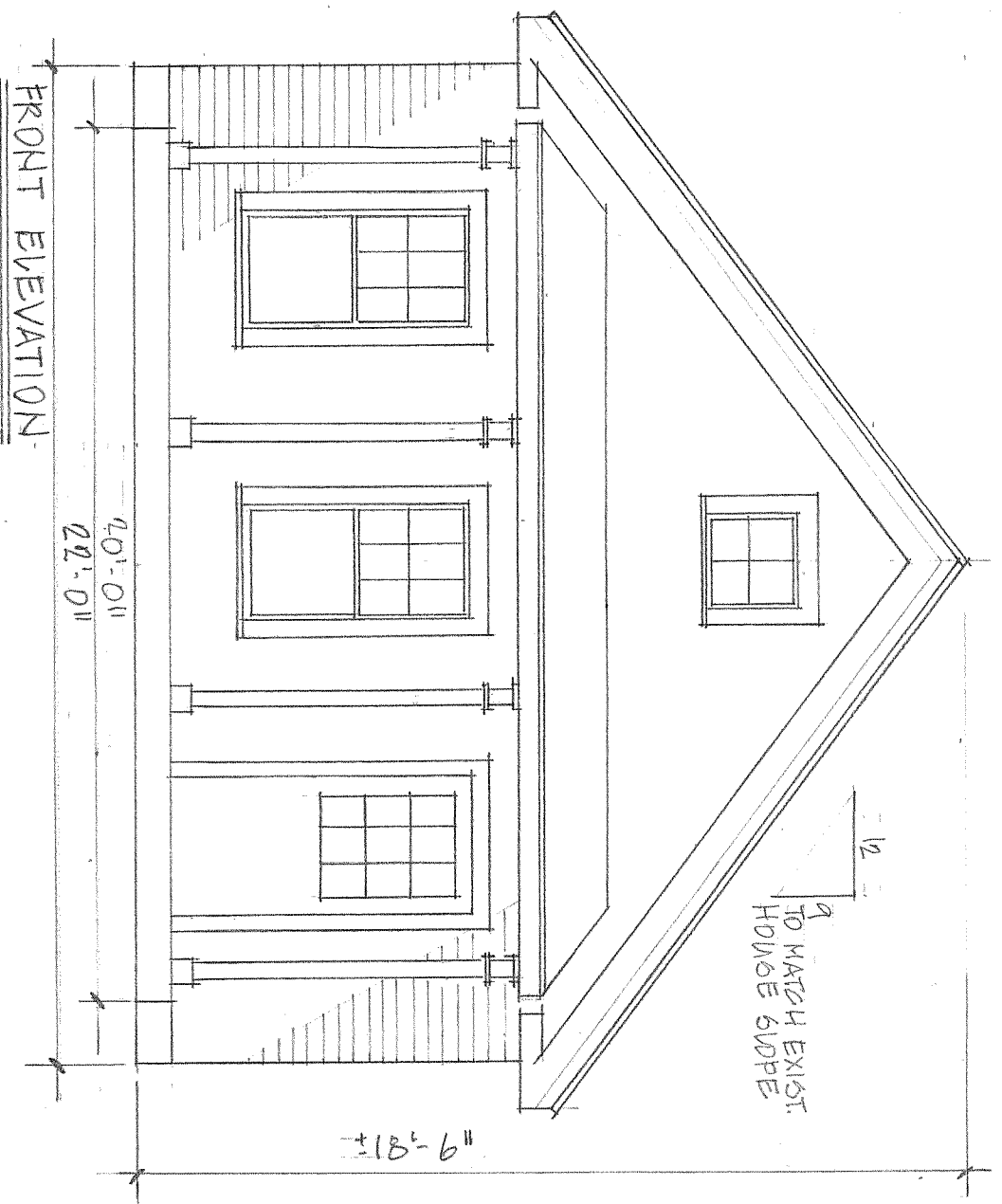

FRONT ELEVATION

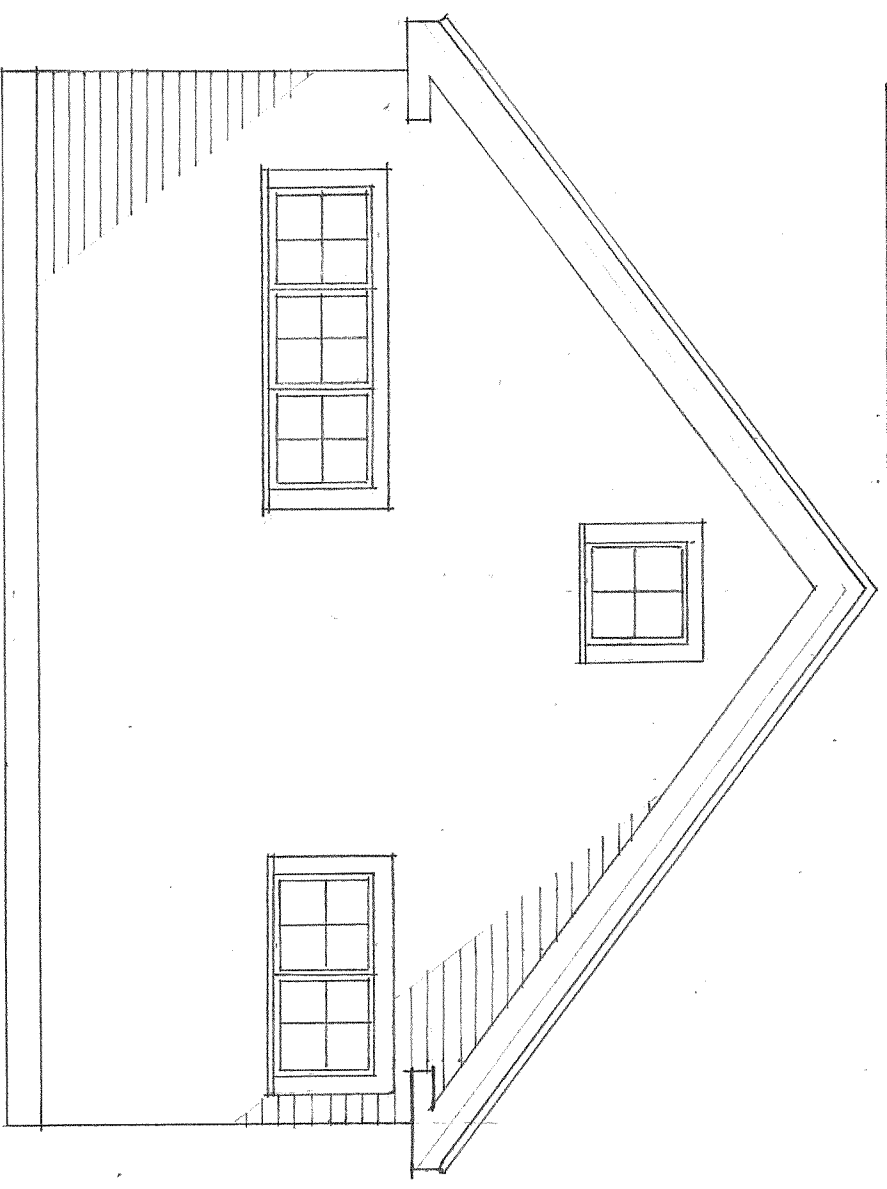

REAR ELEVATION

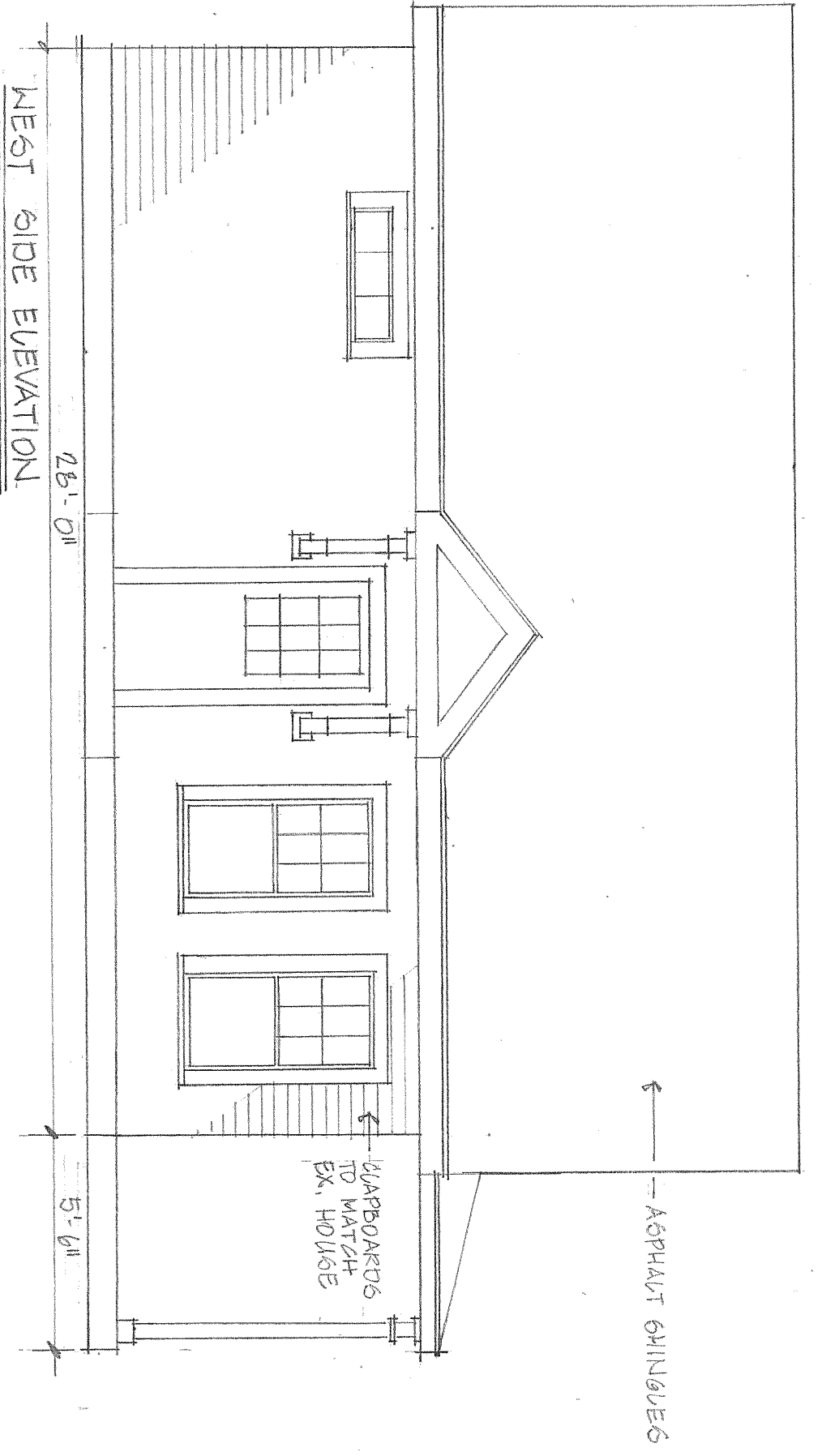

WEST SIDE ELEVATION

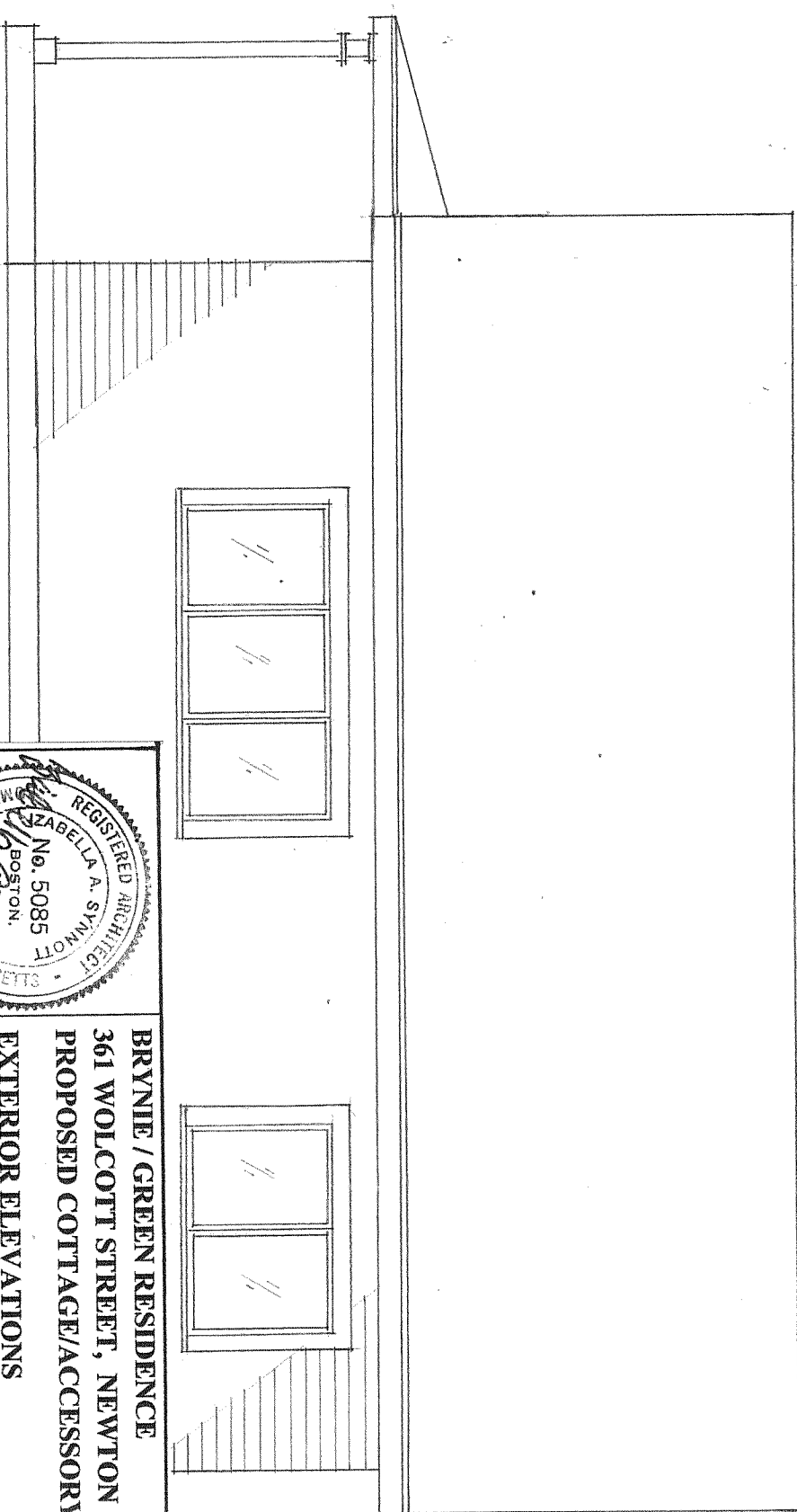

EAST SIDE ELEVATION

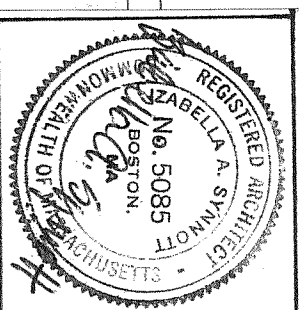

**BRYNIE / GREEN RESIDENCE**  
**361 WOLCOTT STREET, NEWTON**  
**PROPOSED COTTAGE/ACCESSORY APT.**  
**EXTERIOR ELEVATIONS**  
 1/4" = 1'-0"  
 11 DECEMBER 2017  
 SYNNOTT ARCHITECTS, INC., NEWTON, MA