

SECTION 51
BLOCK 28
LOTS 1&2
80,582 S.F.±

ZONE MU-1

ZONE MU-1

SECTION 51
BLOCK 28
LOTS 1&2
80,582 S.F.±

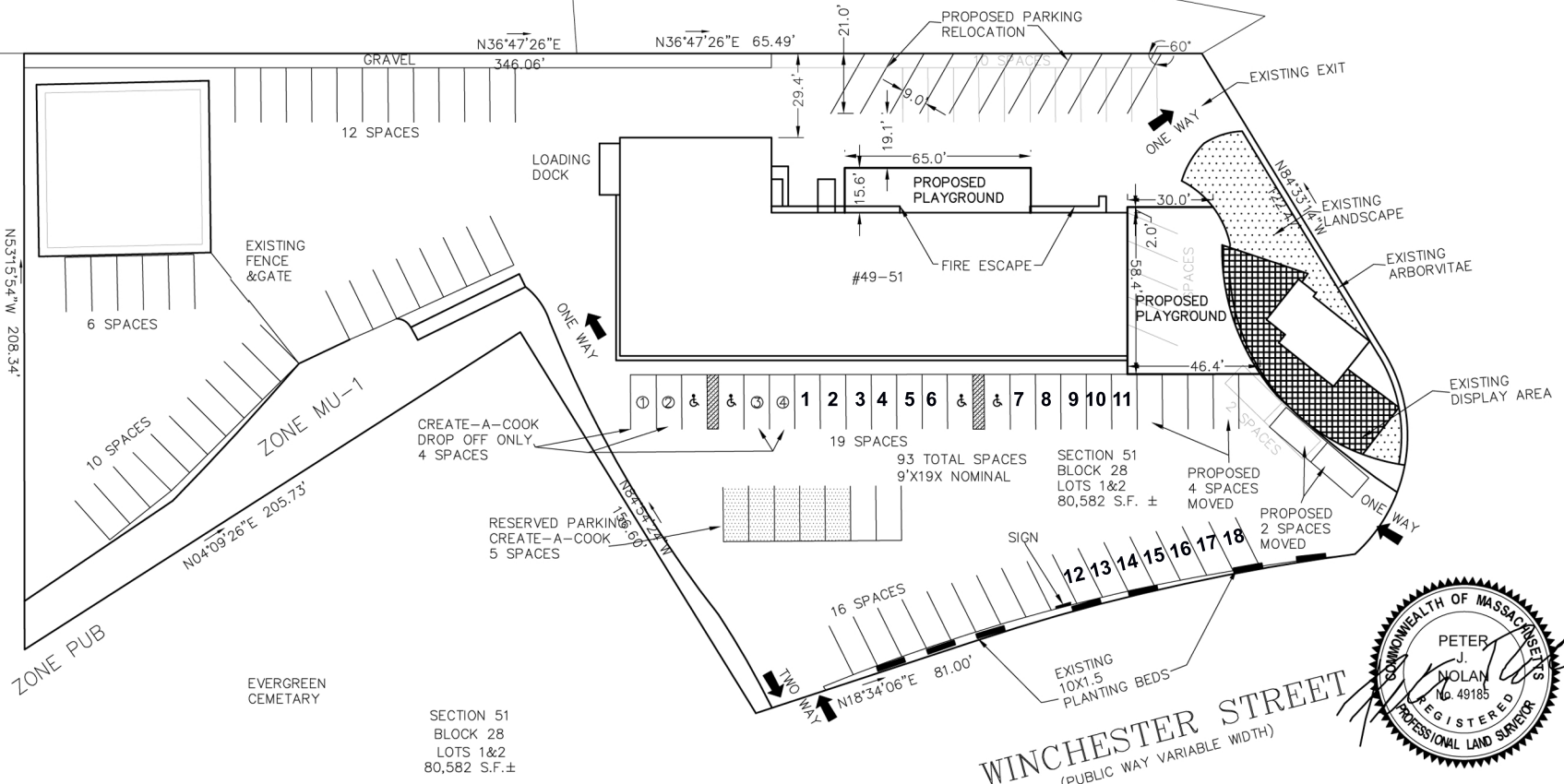

WINCHESTER STREET
(PUBLIC WAY VARIABLE WIDTH)

SECTION 51
BLOCK 28
LOTS 1&2
80,582 S.F.±

- NOTES:
1. INFORMATION SHOWN ON THIS PLAN IS THE RESULT OF A FIELD SURVEY PERFORMED BY PETER NOLAN & ASSOCIATES LLC AS OF 1-1-17.
 2. DEED REFERENCE BOOK 936 PAGE 76, MIDDLESEX SOUTH DISTRICT REGISTRY OF DEEDS.
 3. I CERTIFY THAT THE DWELLING SHOWN IS NOT LOCATED WITHIN A SPECIAL FLOOD HAZARD ZONE. IT IS LOCATED IN ZONE X, ON FLOOD HAZARD BOUNDARY MAP NUMBER 25017C05546, PANEL NUMBER 0954E, COMMUNITY NUMBER: 292008, DATED JUNE 4, 2010.
 4. THIS PLAN DOES NOT SHOW ANY UNRECORDED OR UNWRITTEN EASEMENTS WHICH MAY EXIST. A REASONABLE AND DILIGENT ATTEMPT HAS BEEN MADE TO OBSERVE ANY APPARENT USES OF THE LAND; HOWEVER THIS NOT CONSTITUTE A GUARANTEE THAN NO SUCH EASEMENTS EXIST.

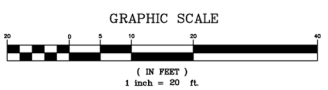

SCALE	1:20		
DATE	8/30/17	REVISED PARKING	ES
REV	3/31/17	REVISED PARKING AND PLAYGROUND	KC
SHEET		REVISION	BY
PLAN NO.	49-51 WINCHESTER STREET		
CLIENT:	NEWTON MASSACHUSETTS		
DRAWN BY	PROPOSED PLAYGROUND		
CHKD BY	PETER NOLAN & ASSOCIATES LLC		
PJN	LAND SURVEYORS/CIVIL ENGINEERING CONSULTANTS		
APPD BY	697 CAMBRIDGE STREET, SUITE 103 BRIGHTON MA 02135		
PJN	PHONE: 617 891 7476/617 782 1533 FAX: 617 202 5691		
	EMAIL: pnolan@pnasurveyors.com		

SHEET NO.
1

PETER NOLAN & ASSOCIATES LLC SHALL NOT BE RESPONSIBLE FOR CONSTRUCTION ERRORS, OMISSIONS, OR NEGLIGENCE OF PROFESSIONALS PROVIDED BY THE CONTRACTOR. ANY AND ALL SUCH ERRORS OR OMISSIONS SHALL BE THE RESPONSIBILITY OF THE CONTRACTOR TO CORRECT OR TO CARRY OUT THE OBLIGATIONS OF SUCH CONTRACTOR. A PROFESSIONAL LAND SURVEYOR'S PLAN, AS DRAWN, IS LIMITED TO THE ACTS OF THE LAND SURVEYOR ONLY.

COPYRIGHT (c) 2013 by PETER NOLAN & ASSOCIATES LLC
All Rights Reserved

NO PART OF THIS DOCUMENT MAY BE REPRODUCED, STORED IN A RETRIEVAL SYSTEM, OR TRANSMITTED IN ANY FORM OR BY ANY MEANS, ELECTRONIC, MECHANICAL, PHOTOCOPYING, RECORDING OR OTHERWISE, WITHOUT THE PRIOR WRITTEN PERMISSION OF PETER NOLAN & ASSOCIATES LLC. ANY REPRODUCTION OR TRANSMISSION WITHOUT THE WRITTEN PERMISSION OF PETER NOLAN & ASSOCIATES LLC SHALL BE SUBJECT TO PENALTY.