

DOERINGER GARAGE
48 BILLINGS PARK
NEWTON, MA

Project Number • 1802 Date • 9/24/2010

Drawing •

PROPOSED GARAGE PLAN

Scale • 1/4" = 1'0"

DAPHNE PETRI • Architect
Residential Design
205 Highland Ave., Newton, MA 02465
617.244.9491 daphne@daphnepetriarchitect.com

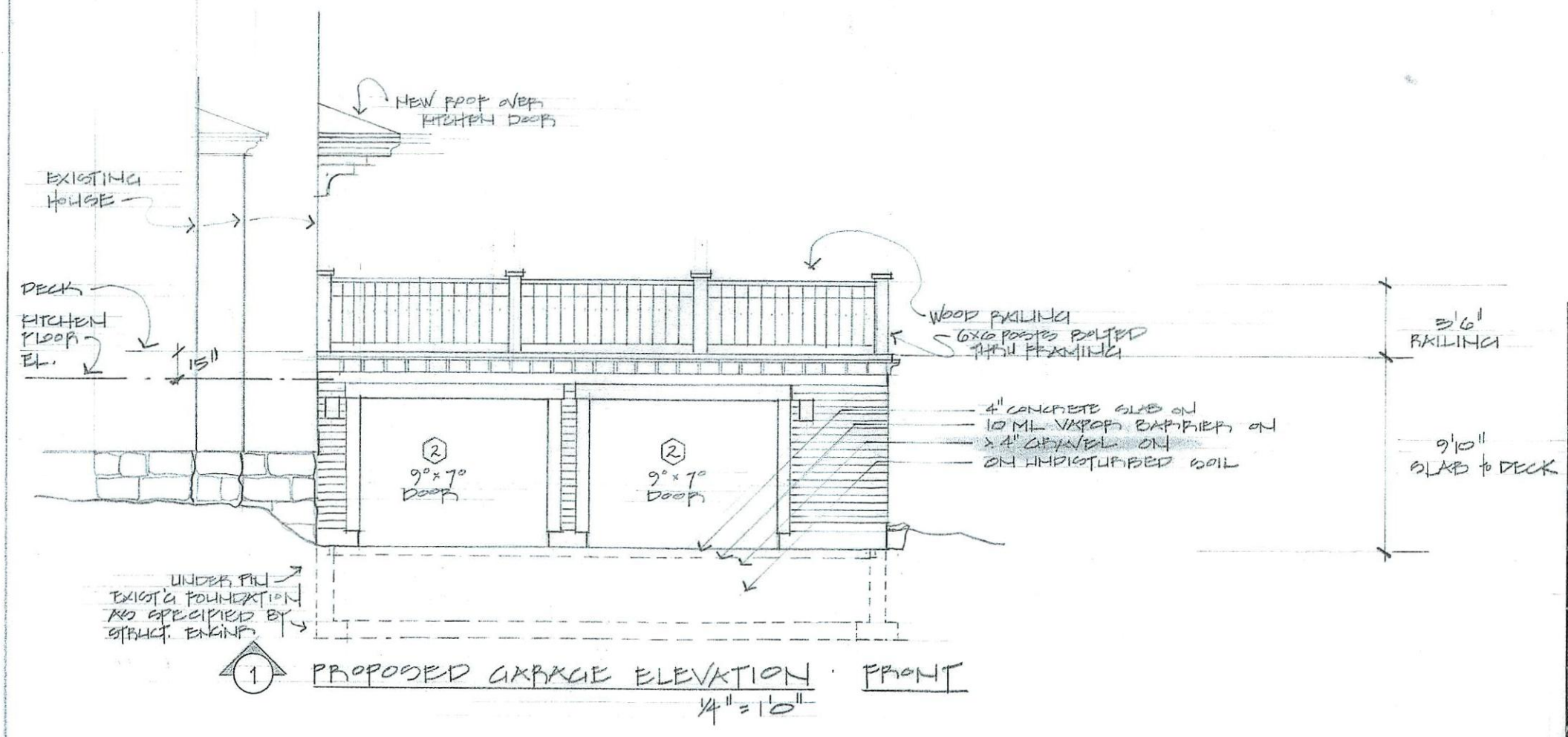
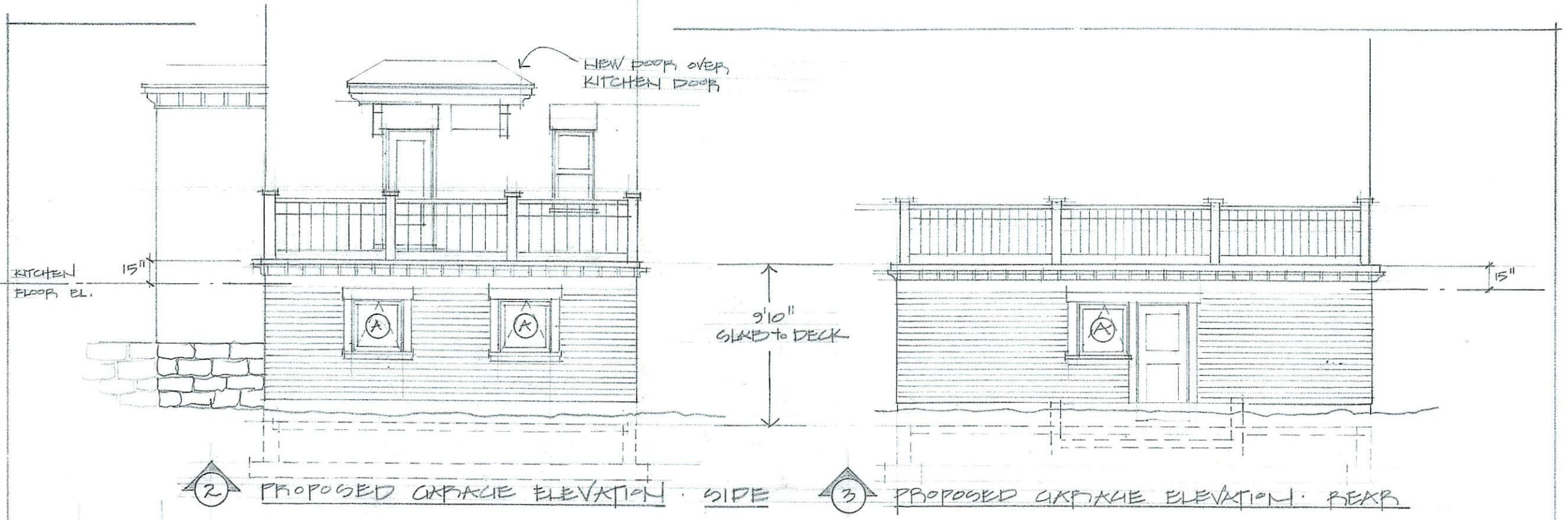

DOERINGER GARAGE
48 BILLINGS PARK
NEWTON, MA

Project Number 1002 Date 9/21/2018

Drawing

A2
PROPOSED GARAGE ELEVATIONS

Scale 1/4" = 1'0"

DAPHNE PETRI • Architect
Residential Design
205 Highland Ave., Newton, MA 02465
617.244.9491 daphne@daphnepetriarchitect.com

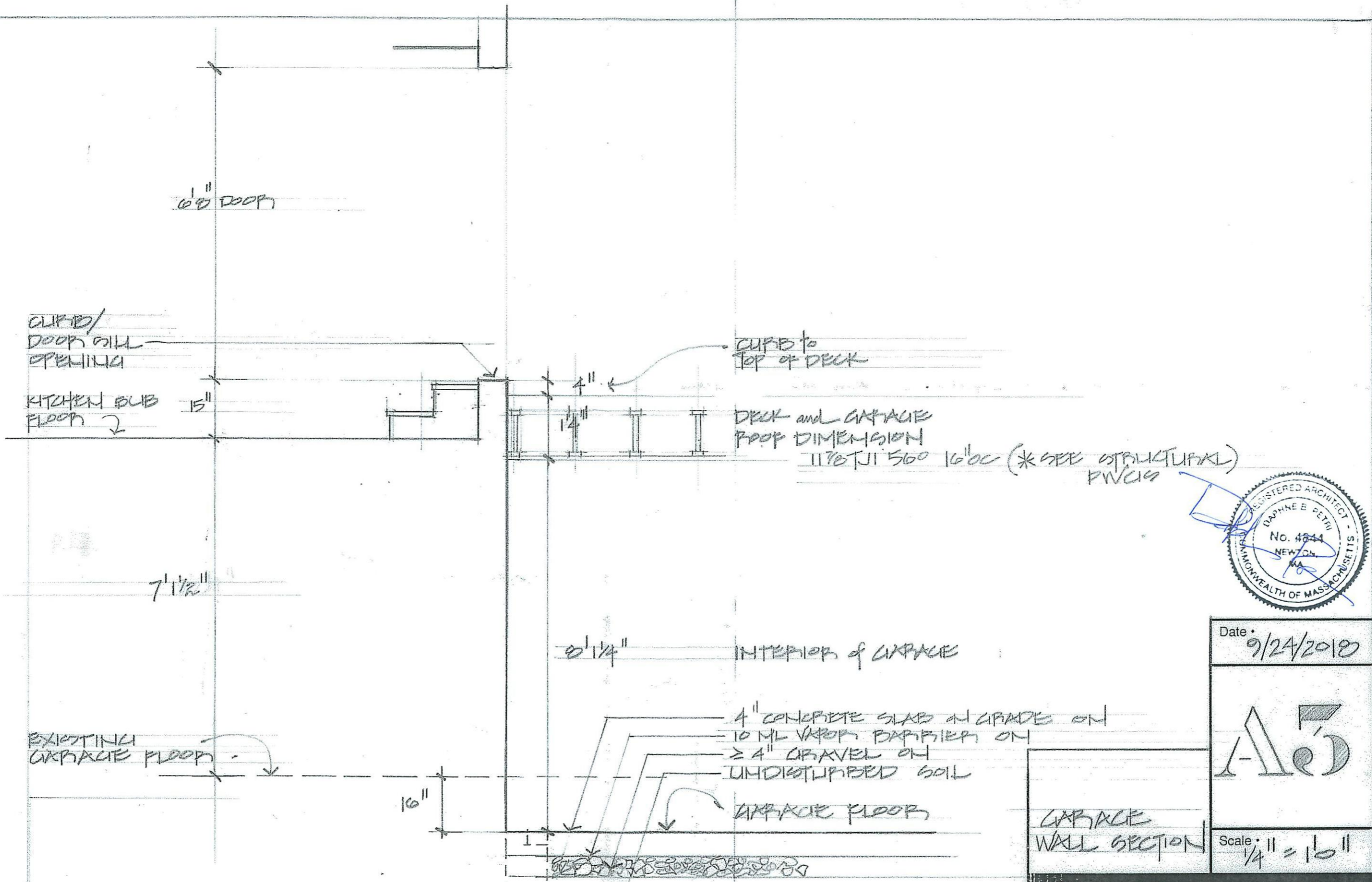

Date: 9/24/2018

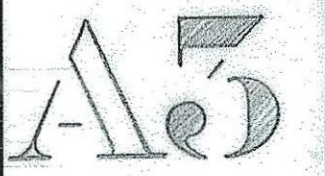

GARAGE WALL SECTION

Scale: 1/4" = 1'0"

SECTION thru KITCHEN and GARAGE - SCHEMATIC - 1/2" = 1'0"
 DOERINGER HOUSE - 48 BILLINGS PARK, NEWTON

DAPHNE PETRI • Architect
 Residential Design
 205 Highland Ave., Newton, MA 02465
 617.244.9491 daphne@daphnepetriarchitect.com

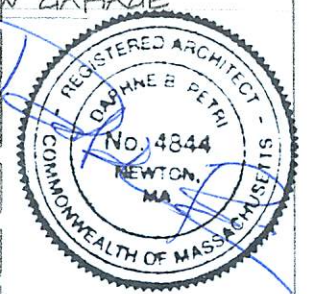
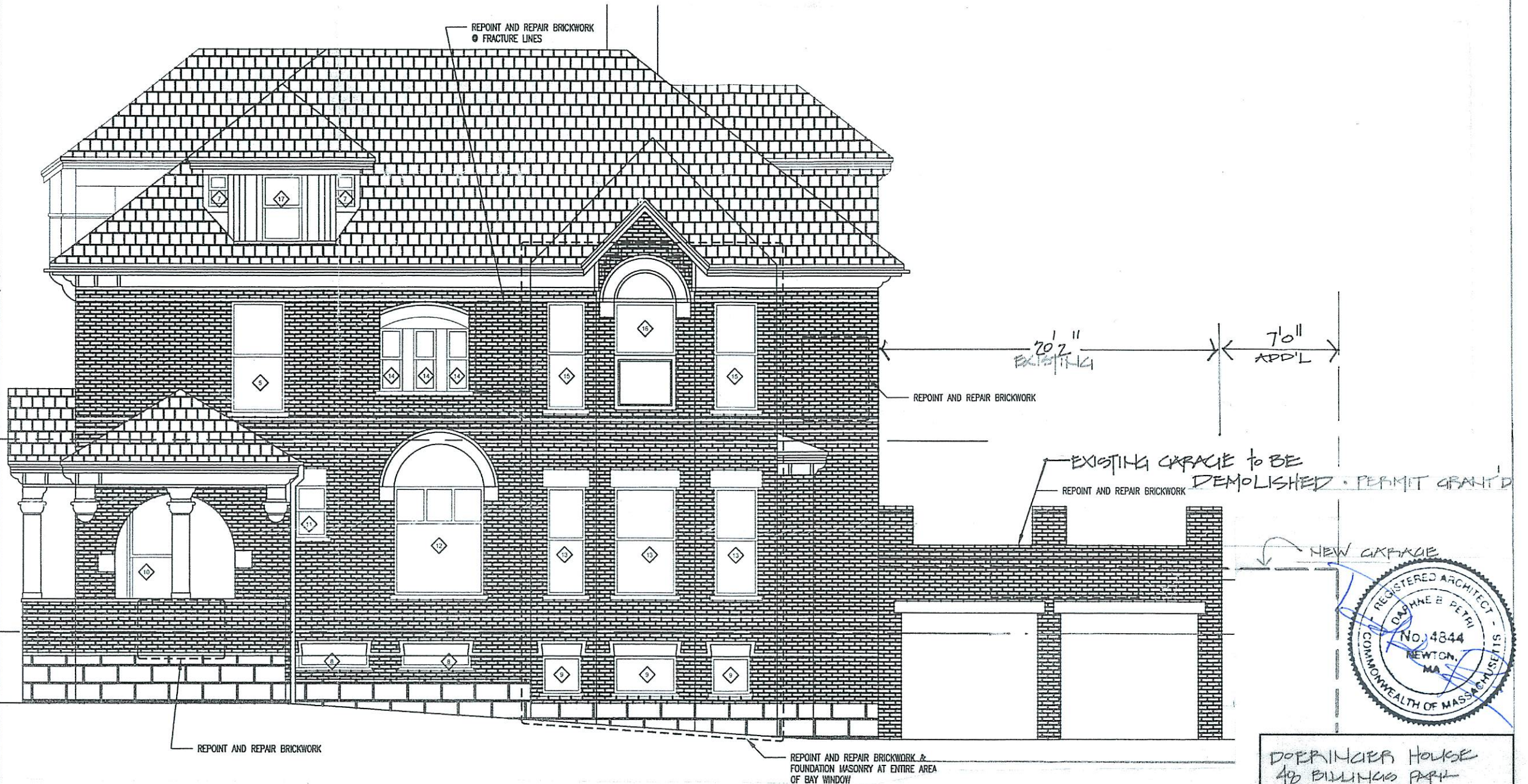

EXISTING CHURCH ST ELEVATION
1/4" = 1'0"

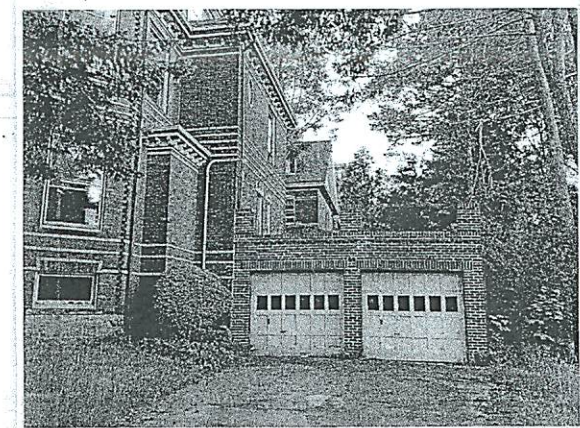

EXIST'G VIEW FROM CHURCH ST

DORNINGER HOUSE
49 BILLINGS PARK
NEWTON, MA

Project Number - 1802 Date - 9/6/2018

Drawing -



EXISTING CHURCH ST ELEVATION

Scale - 1/4" = 1'0"

DAPHNE PETRI • Architect
Residential Design
205 Highland Ave., Newton, MA 02465
617.244.9491 daphne@daphnepetriarchitect.com