



THE STREET



CHESTNUT HILL

Farmers' Market

The Street Farmers' Market

- Complement The Street's mix of distinctive local and recognized national brands with specialty small vendors, preparing unique retail and food offerings.
- The Farmers' Market would be open from 11 AM - 3 PM.
- The Street would close the event area and set up fencing first thing in the morning, and remove the fencing as vendors start to take down the booths.
- Vendors would arrive in shifts two hours prior to opening to set up their booths. They would also disassemble the booths in shifts two hours prior to close.
- Vendor parking would be near the fringes of the property, leaving prime parking for all customers visiting The Street.
- Activity area would allow for family entertainment.
- Bring the experience and expertise of New England Open Markets to The Street.



The Street Farmers' Market

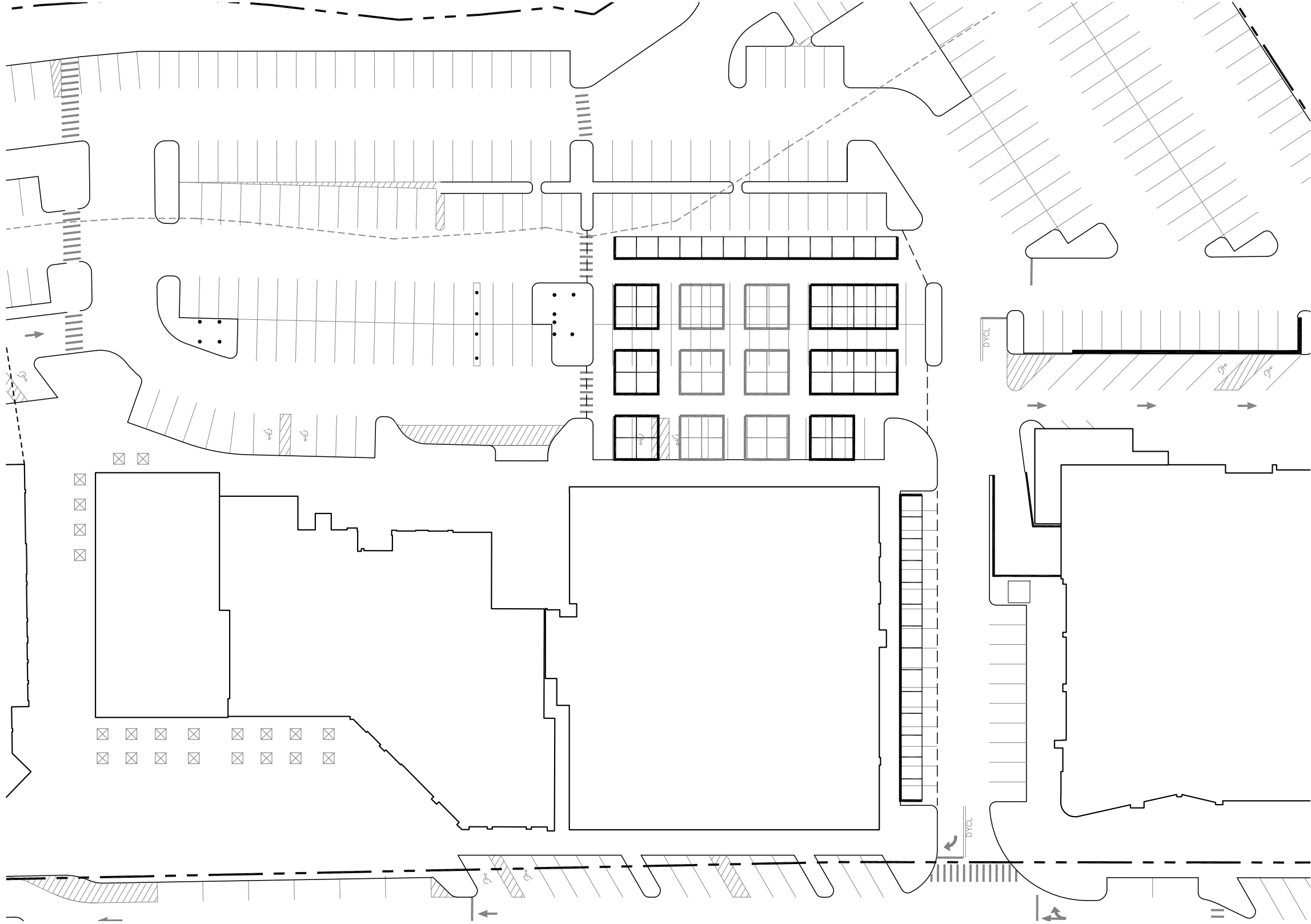



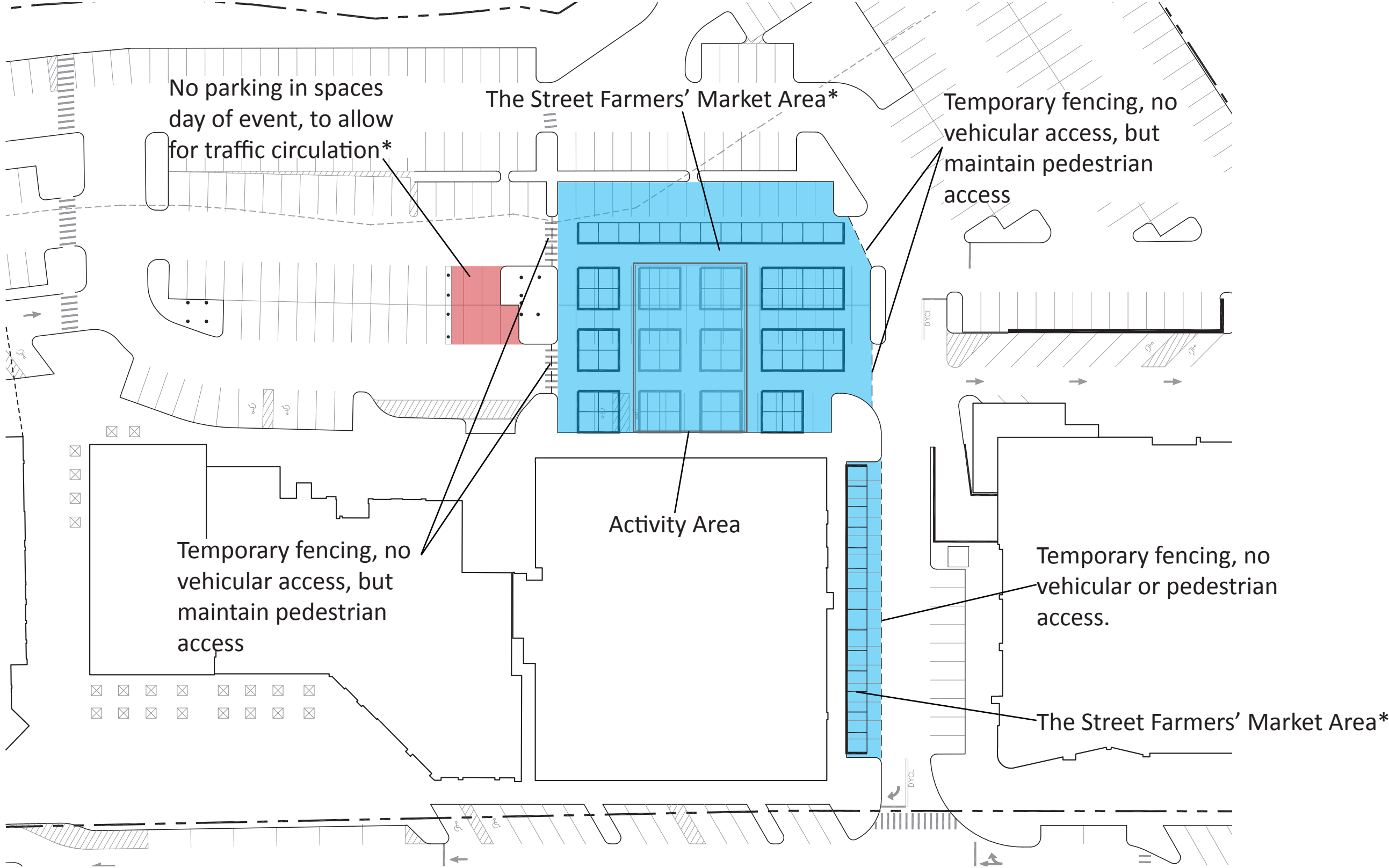

The Street Farmers' Market

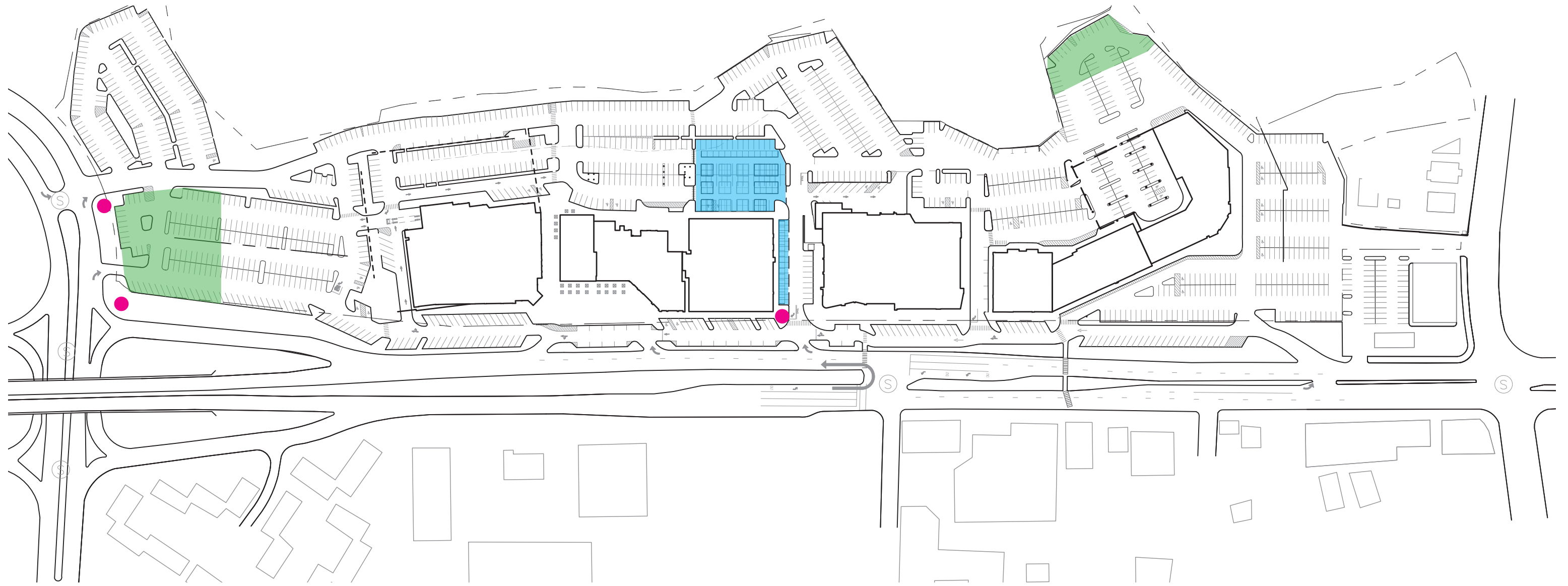

*Overall, event displaces 86 parking spaces

The Street Farmers' Market - Overall Site



-  The Street Farmers' Market
-  Temporary "The Street Farmers' Market" signs (day of event only)
-  Farmers' Market Vendor Parking Area