

LOCUS MAP
©2011 ESRI WORLD STREET MAPS
EXISTING
ZONE MR-1

2016 MAY 17 PM 2:50
David
New
MA 02459
EXISTING
ZONE BU-2

EXISTING
ZONE BU-1

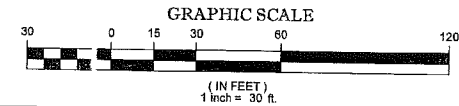
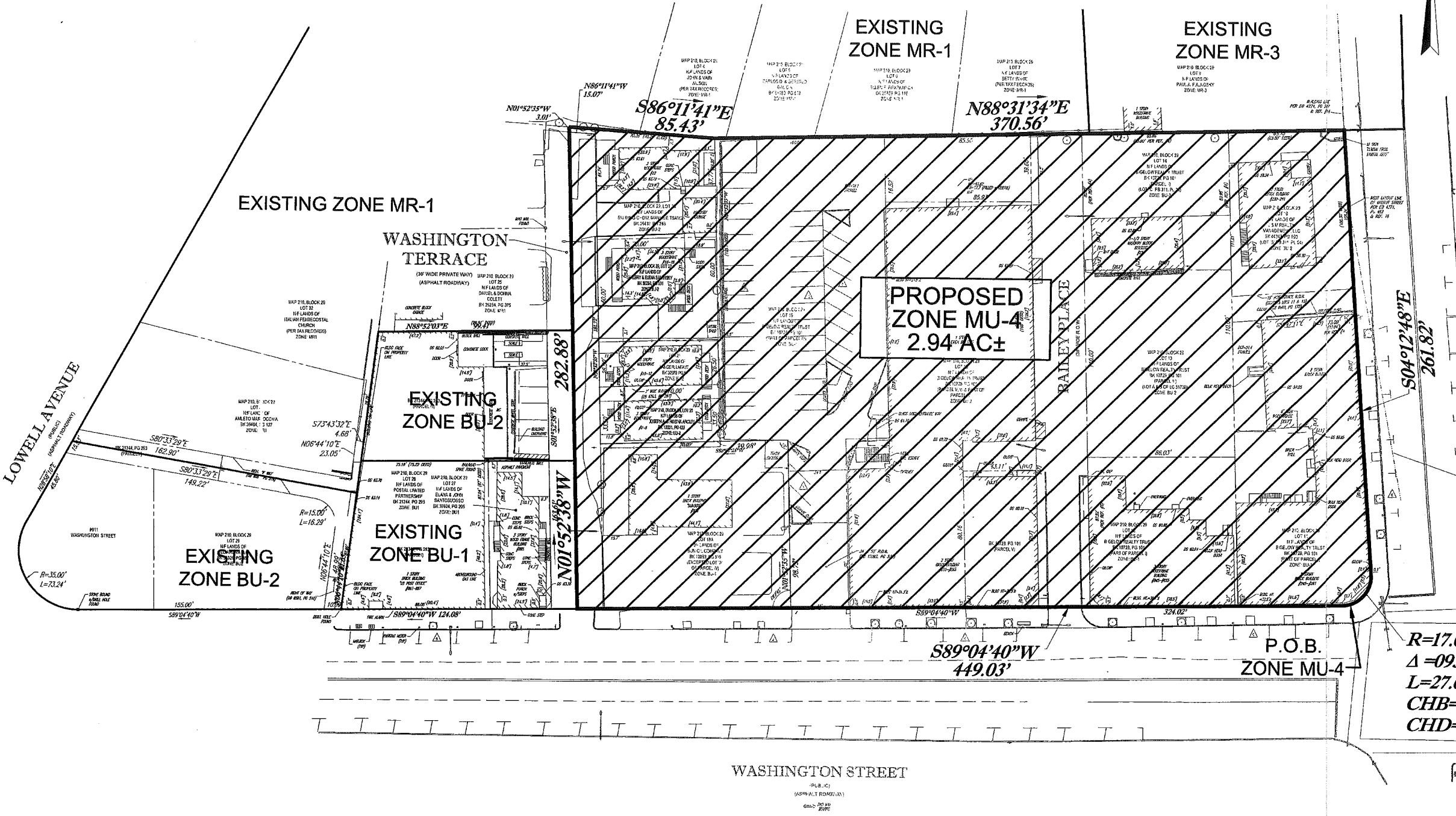

REDUCED COPY

THIS SURVEY HAS BEEN PERFORMED IN THE FIELD UNDER MY SUPERVISION, AND TO THE BEST OF MY KNOWLEDGE, BELIEF, AND INFORMATION, THIS SURVEY HAS BEEN PERFORMED IN ACCORDANCE WITH CURRENTLY ACCEPTED ACCURACY STANDARDS.



NOT A VALID ORIGINAL DOCUMENT UNLESS EMBOSSED WITH RAISED IMPRESSION OR STAMPED WITH A BLUE INK SEAL.
GERRY L. HOLDRIGHT, PLS
MASSACHUSETTS PROFESSIONAL LAND SURVEYOR #49211

PROPOSED ZONING BOUNDARY
MARK INVESTMENT
WASHINGTON STREET, WASHINGTON TERRACE
WALNUT STREET & BAILEY PLACE
LOTS 10, 11, 12, 13, 14, 16, 19, 20, 21 & 22 BLOCK 29, MAP 201
CITY OF NEWTON, MIDDLESEX COUNTY
COMMONWEALTH OF MASSACHUSETTS

CONTROL POINT ASSOCIATES, INC.
332 TURNPIKE ROAD
SOUTHBOROUGH, MA 01772
508.948.3000 - 508.948.3003 FAX
MANHATTAN, NY 646.780.0411
MT. LAUREL, NJ 609.857.2099
CHALFONT, PA 215.112.9000
WARREN, NJ 908.668.0899

APPROVED	DATE	SCALE	FILE NO.	DWG. NO.
G.L.H.	05-06-16	1"=30'	CM15126	1 OF 1

