

REFERENCES:

1. DEED IN BOOK 50030 AT PAGE 187
2. PLAN AT THE END OF BOOK 8734
3. PLAN IN BOOK 16858 AT PAGE 559

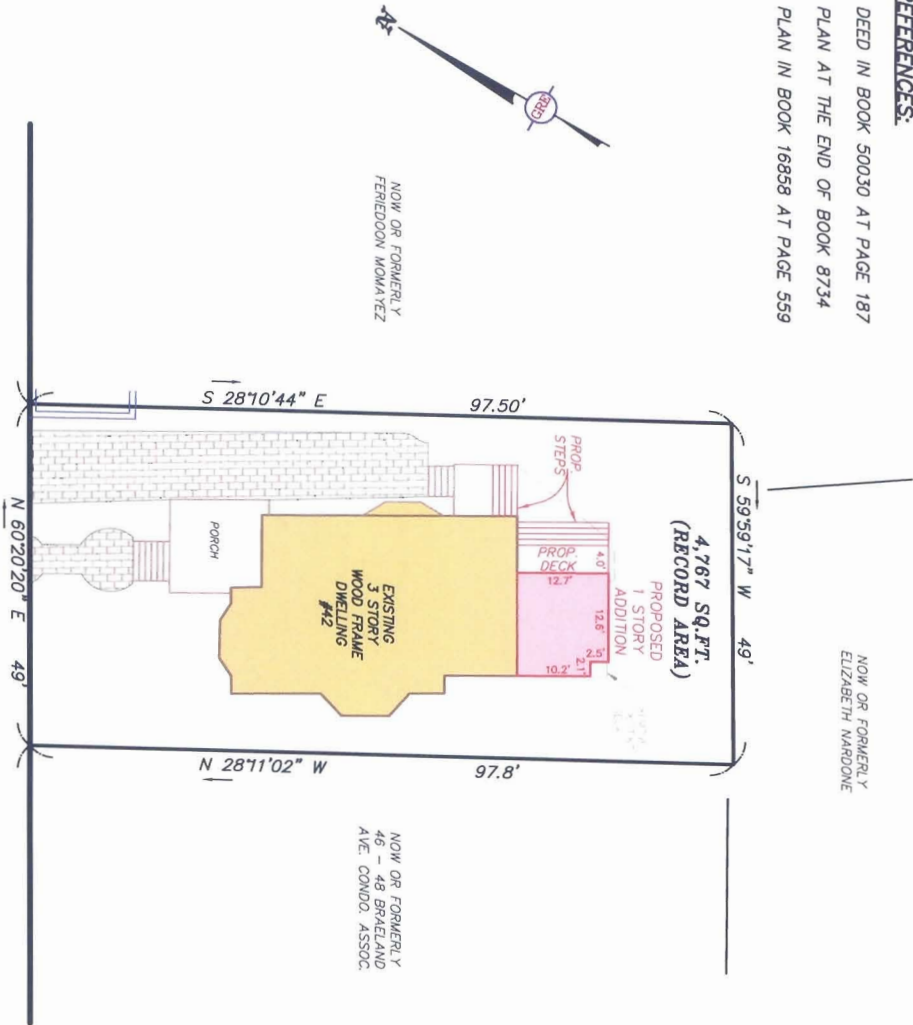

BRAELAND

AVENUE

David A. Olson, CMC

9:53 PM 11 NOV 2013

RECEIVED
Newton City Clerk

NOTES:

1. PHOTO REPRODUCTION OF THE SEAL AND SIGNATURE HEREON IS INDICATIVE OF UNAUTHORIZED REPRODUCTION AND USE OF THIS PLAN. IF THIS PLAN DOES NOT CONTAIN AN ORIGINAL SIGNATURE IN RED TOGETHER WITH AN EMBOSSED SEAL, IT IS NOT AN AUTHORIZED PLAN FROM GRE SURVEYING AND CANNOT BE USED FOR ANY PURPOSE WHATSOEVER. ANY UNAUTHORIZED USE OR MODIFICATION OF THIS PLAN MAY CONSTITUTE FRAUD AND WILL RENDER THIS PLAN NULL AND VOID.
2. THIS PLAN IS NOT TO BE USED FOR THE RECONSTRUCTION OF BOUNDARY LINES NOR FOR TITLE INSURANCE PURPOSES.
3. THIS PLAN DOES NOT REPRESENT A CONFIRMATION OF BOUNDARY LINES NOR A DETERMINATION OF TITLE BUT IS SOLELY INTENDED TO DEPICT THE OFFSET DIMENSIONS OF THE PROPOSED STRUCTURE TO THE LOT LINES AS DESCRIBED IN A DEED RECORDED IN BOOK 50030 AT PAGE 187
4. THE SUBJECT PROPERTY IS DEPICTED AS 61037 0015 ON NEWTON ASSESSOR'S MAP 0905E
5. OWNERS OF RECORD ARE ALEX G. WHITING & SON-YA H. MEAD, 42 BRAELAND AVE., NEWTON MA
6. ALL OFFSETS SHOWN HEREON ARE TO THE NEAREST ONE TENTH (1/10) OF A FOOT.
7. ZONING DISTRICT IS M-1.
8. EXIST. OPEN AREA: 56% PROP. OPEN AREA: 58%
EXIST. COVERAGE: 33% PROP. OPEN AREA: 30%

PLOT PLAN of LAND
LOCATED IN
NEWTON, MASSACHUSETTS
(MIDDLESEX COUNTY)

PREPARED FOR
ALEX WHITING

SCALE: 1" = 16' DATE: APRIL 15, 2013



GRE
SURVEYING LLC

24 Raymond Place, Winchester, MA 01890
Telephone 781-721-1944

DWG No. 130401PP

GRE No. 130401

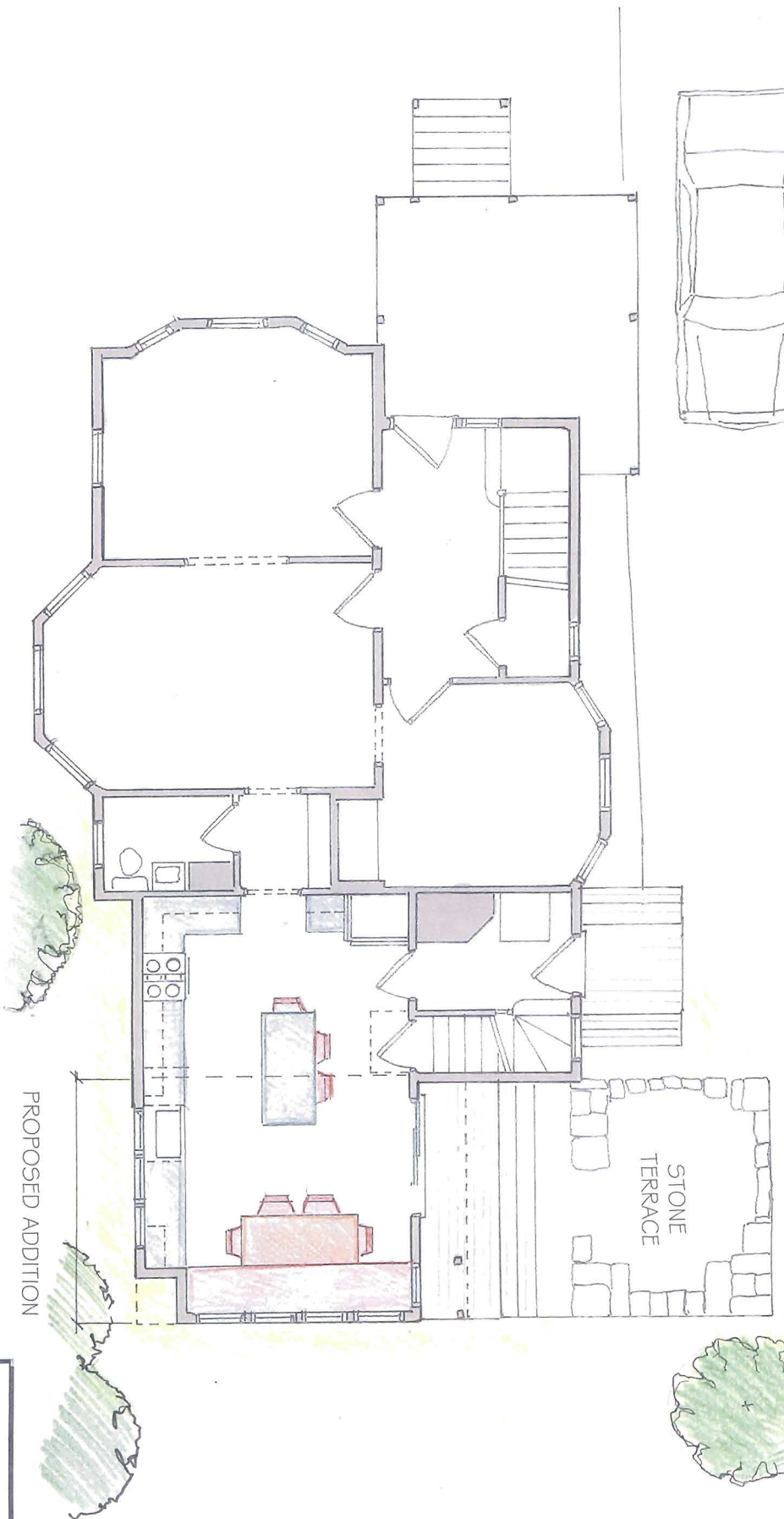
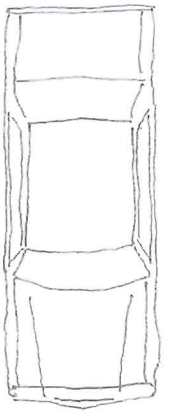
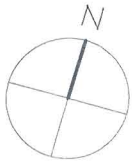

MEAD & WHITING RESIDENCE

Newton, Massachusetts

Proposed Floor Plan
3/8" = 1'-0"

PROPOSED ADDITION

STONE
TERRACE

**SHELDON
PENNOYER
ARCHITECTS**
ARCHITECTURE
PLANNING + DESIGN



MEAD & WHITING RESIDENCE
Newton, Massachusetts

Proposed South Elevation
3/8" = 1'-0"

**SHELDON
PENNOYER
ARCHITECTS**
ARCHITECTURE
PLANNING + DESIGN



MEAD & WHITING RESIDENCE

Newton, Massachusetts

Proposed East Elevation

$\frac{3}{8}$ " = 1'-0"

**SHELDON
PENNOYER
ARCHITECTS**
ARCHITECTURE
PLANNING + DESIGN

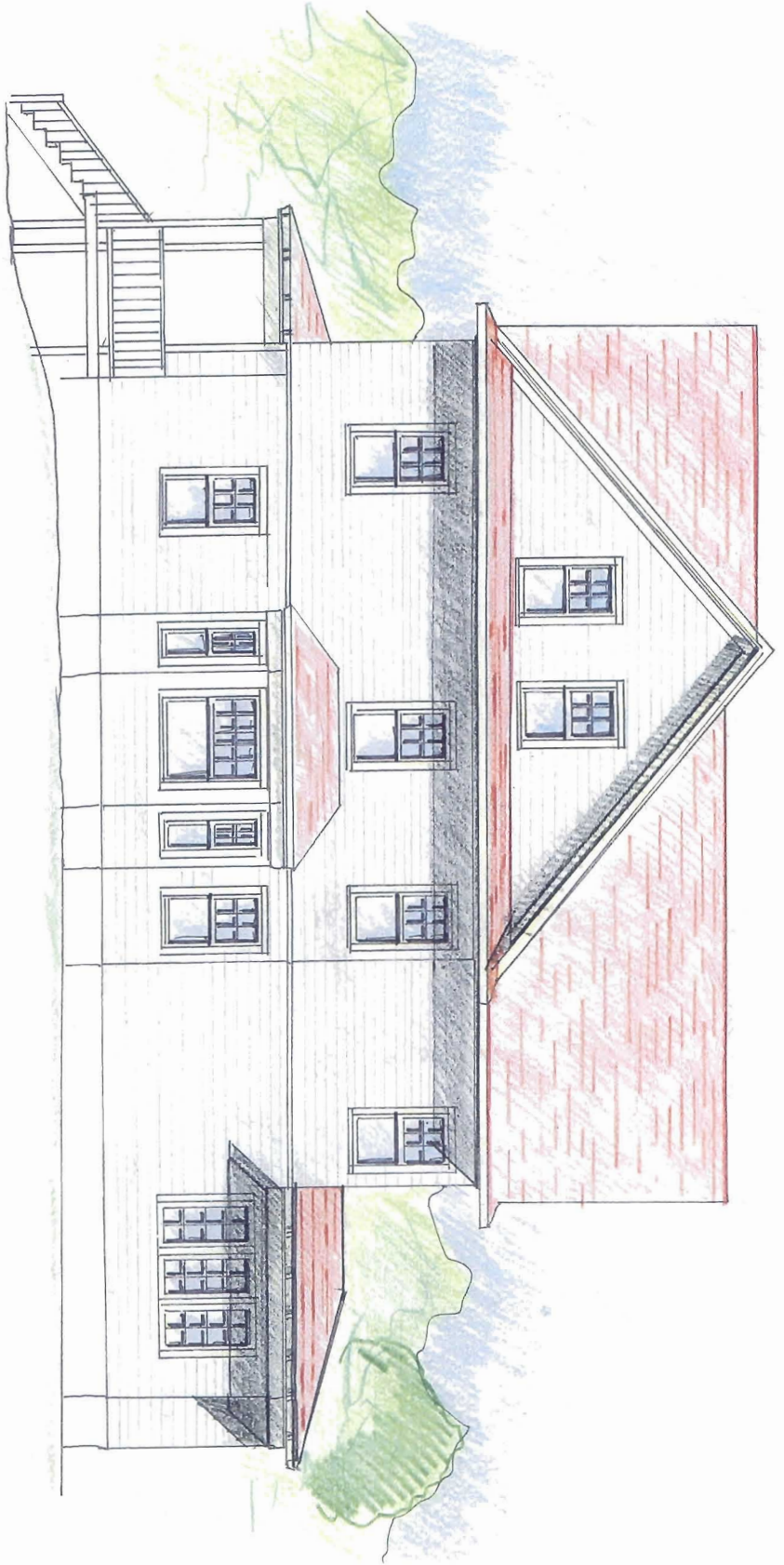

MEAD & WHITING RESIDENCE

Newton, Massachusetts

Proposed West Elevation

$\frac{3}{8}$ " = 1'-0"

SHELDON
PENNOYER
ARCHITECTS
ARCHITECTURE
PLANNING + DESIGN