

Beit Sasson

556 Ward Street, Newton, MA 02459

OWNER

Benny Shamash
c/o The Sephardic Congregation of
Newton
556 Ward Street
Newton, MA 02459
E-Mail: visionarydc@gmail.com

ARCHITECT

Donald Lang AIA
DLA Architecture
1643 Beacon Street Suite 22
Waban, MA 02468
Phone: (617) 969-8400
Fax: (617) 332-5461
E-Mail: donald@dlaboston.com

ATTORNEY

Jason A. Rosenberg, Esq.
Rosenberg, Freedman & Lee, LLP
246 Walnut Street
Newton, MA 02460
Phone: (617) 964-7000 x25
E-Mail: jrosenberg@rfl-law.com

SURVEYOR

Peter Nolan
Peter Nolan & Associates LLC
697 Cambridge Street, Suite 103
Brighton, MA 02135
Phone: (617) 782-1533
E-Mail: pnolan@pnasurveyors.com

LOCATION MAP

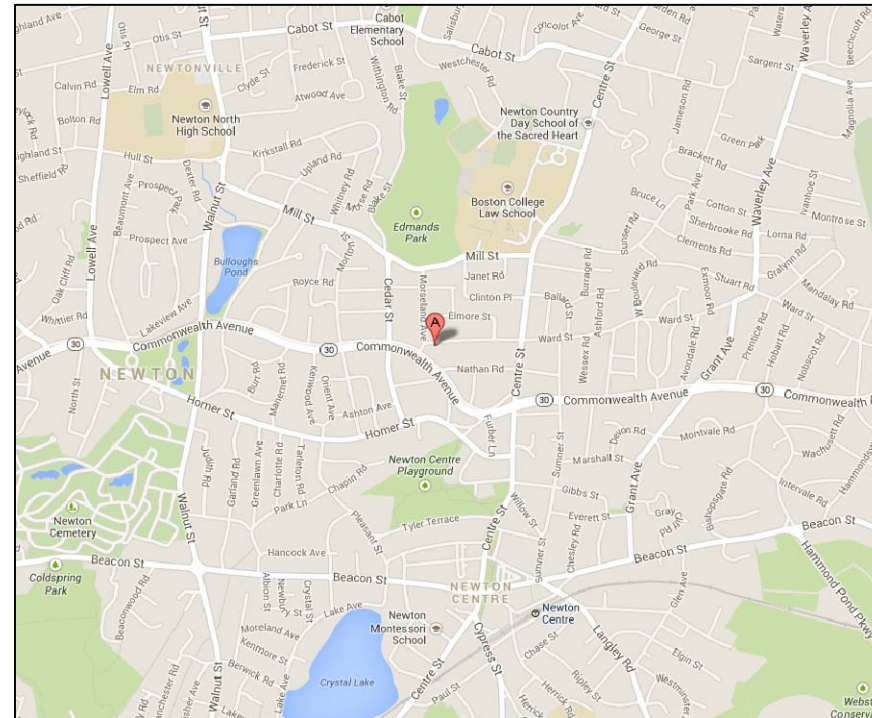

DRAWING LIST:

COVER SHEET

SP1 SURVEYOR'S SITE PLAN
EX1.0 EXISTING BASEMENT FLOOR PLAN
EX1.1 EXISTING GROUND FLOOR PLAN
EX1.2 EXISTING SECOND FLOOR PLAN
EX1.3 EXISTING ATTIC FLOOR PLAN
EX2.0 FRONT & REAR ELEVATIONS
EX1.2 SIDE ELEVATIONS

A1.0 PROPOSED BASEMENT FLOOR PLAN
A1.1 PROPOSED GROUND FLOOR PLAN
A1.2 PROPOSED SECOND FLOOR PLAN
A1.3 PROPOSED ATTIC FLOOR PLAN



09/17/2014

Beit Sasson

556 Ward Street
 Newton, MA 02459

Revision	Description

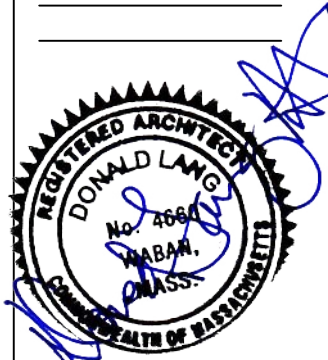
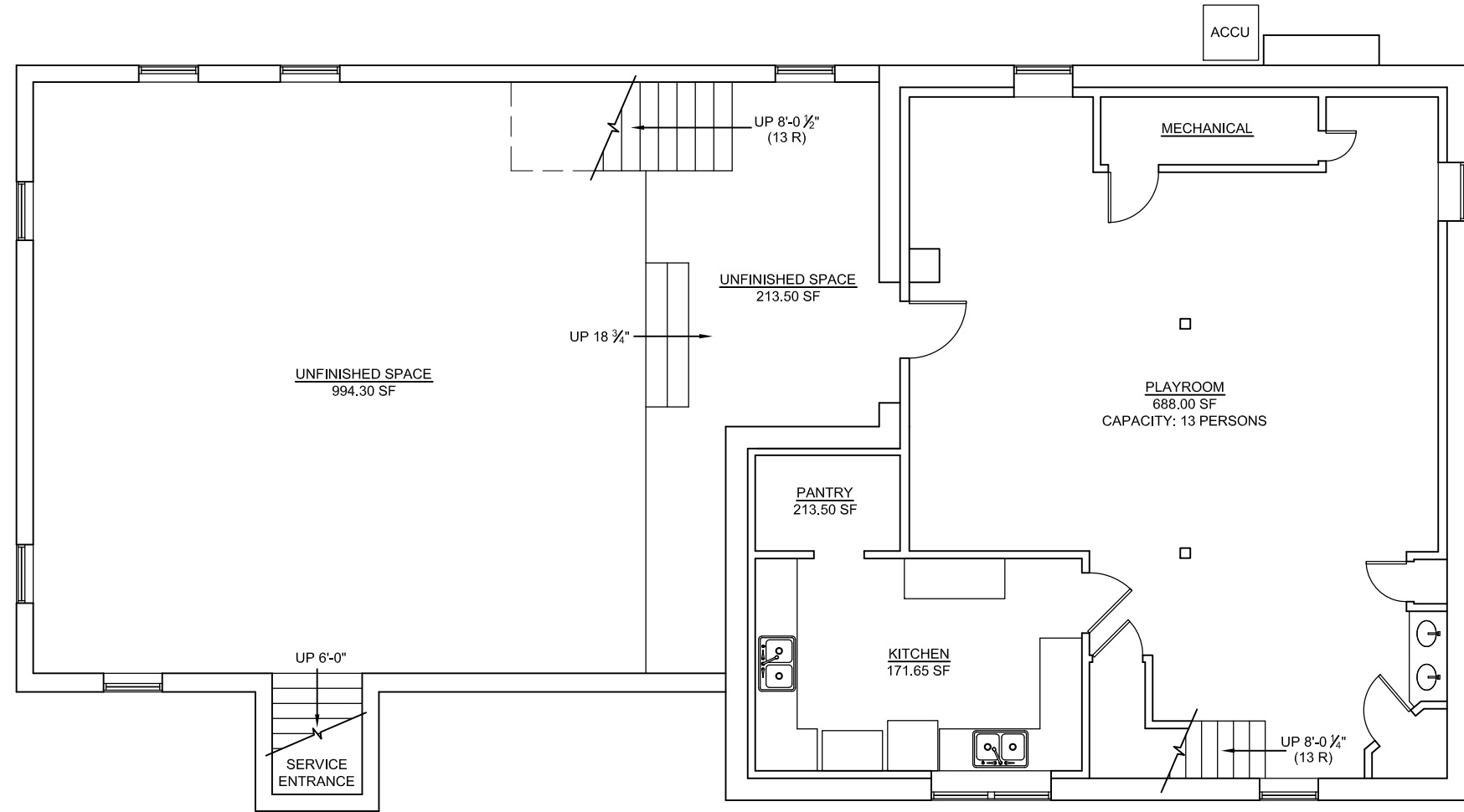

Copyright © 2013 DLA. All rights reserved.
 Nothing contained or described herein may be reproduced or used without written authorization.

Project No.	W556
File	W556/DWG/Existing Plans
X-Refs	
Date Issued	05/28/2014
Drawn By	DB
Checked By	DL

DRAWING TITLE
**EXISTING BASEMENT
 FLOOR PLAN AFTER
 STOP WORK ORDER**

SHEET NUMBER
EX1.0

Existing Basement Floor Plan (2489.59 SF)
 SCALE: 1/8" = 1'-0"

Beit Sasson

556 Ward Street
 Newton, MA 02459

Revision Description

Revision	Description

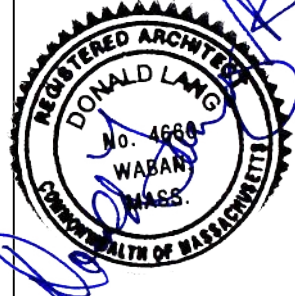

Copyright © 2013 DLA. All rights reserved.
 Nothing contained or described herein may be reproduced or used without written authorization.

Project No.	W556
File	W556/DWG/Existing Plans
X-Refs	
Date Issued	05/28/2014
Drawn By	DB
Checked By	DL

DRAWING TITLE

EXISTING GROUND FLOOR PLAN AFTER STOP WORK ORDER

SHEET NUMBER

EX1.1

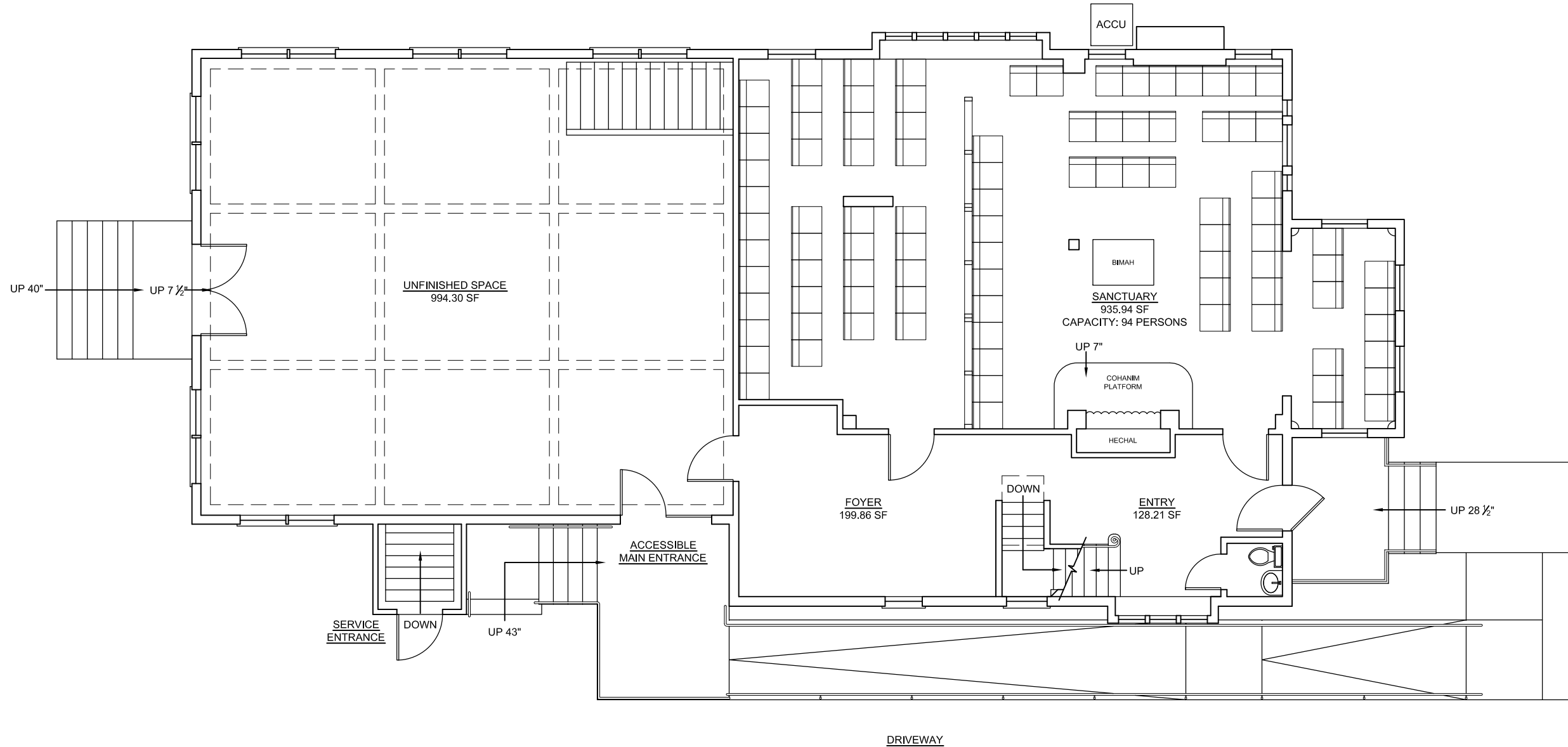

Existing Ground Floor Plan (2578.99 SF)
 SCALE: 1/8" = 1'-0"

Beit Sasson

556 Ward Street
Newton, MA 02459

Revision	Description

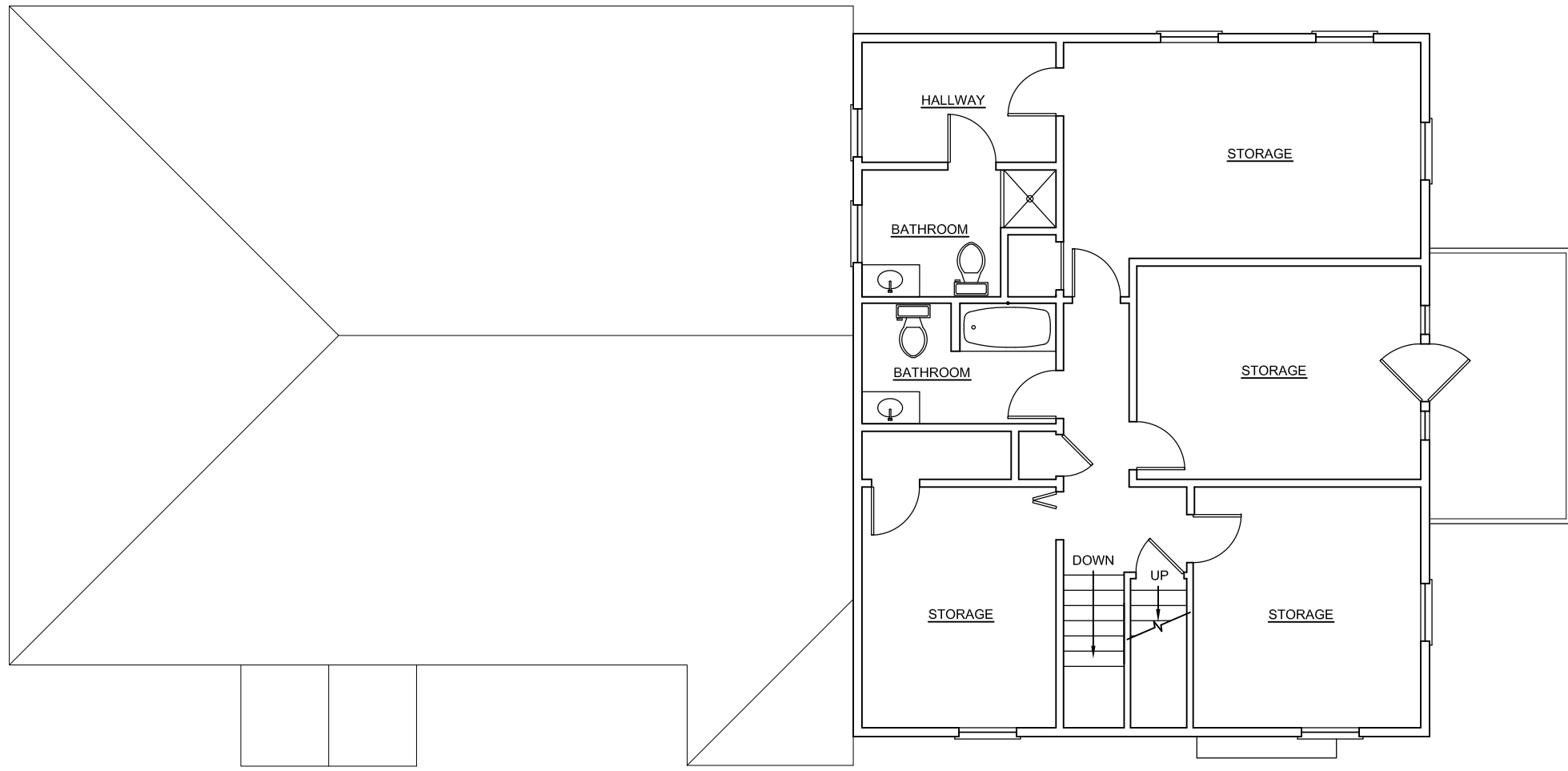

Copyright © 2013 DLA. All rights reserved.
Nothing contained or described herein may be reproduced or used without written authorization.

Project No.	W556
File	W556/DWG/Existing Plans
X-Refs	
Date Issued	05/28/2014
Drawn By	DB
Checked By	DL

DRAWING TITLE
EXISTING SECOND FLOOR PLAN AFTER STOP WORK ORDER

SHEET NUMBER
EX1.2

Existing Second Floor Plan (1097.48 SF)
SCALE: 1/8" = 1'-0"

1
EX1.2

Beit Sasson

556 Ward Street
Newton, MA 02459

Revision Date	Description

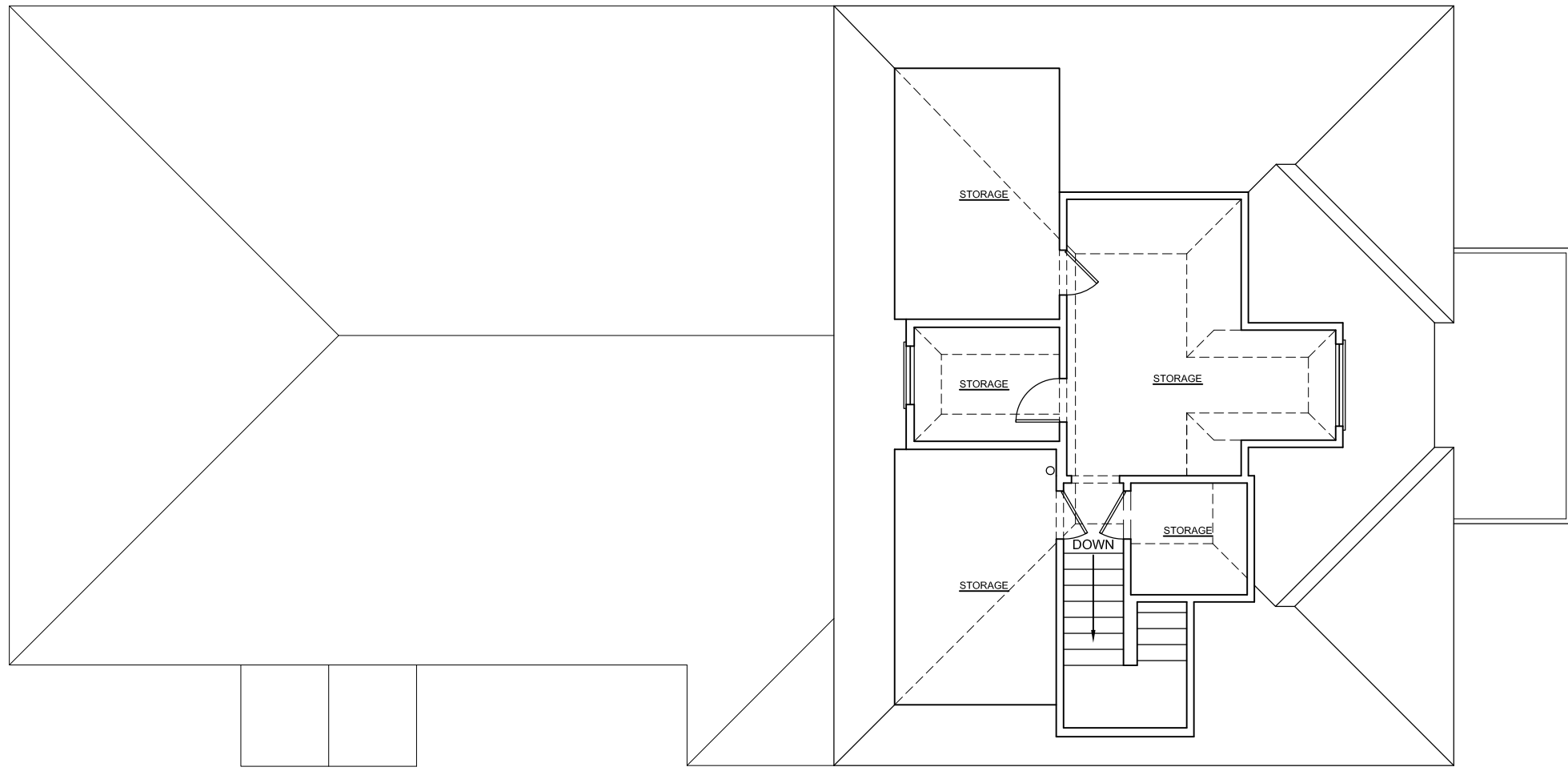

Copyright © 2013 DLA. All rights reserved.
Nothing contained or described herein may be reproduced or used without written authorization.

Project No.	W556
File	W556/DWG/Existing Plans
X-Refs	
Date Issued	09/16/2014
Drawn By	DB
Checked By	DL

DRAWING TITLE
EXISTING ATTIC FLOOR PLAN AFTER STOP WORK ORDER

SHEET NUMBER
EX1.3

1 Existing Attic Floor Plan - 318.22 SF (5'-0" MIN. HEIGHT)
EX1.3 SCALE: 1/8" = 1'-0"

Beit Sasson
556 Ward Street
Newton, MA 02459

Revision Date	Description

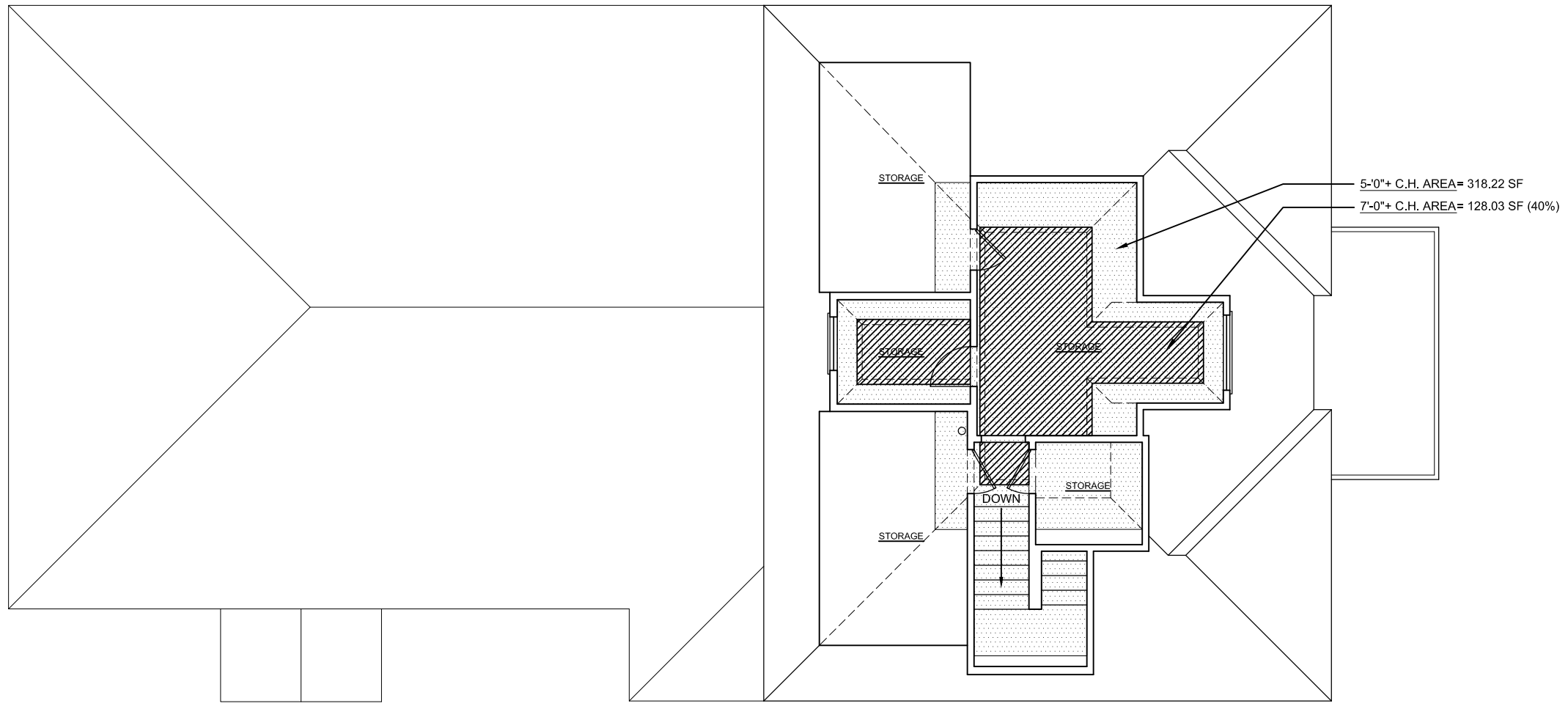

1 Existing Attic Floor Plan - 318.22 SF (5'-0" MIN. HEIGHT)
EX1.3A SCALE: 1/8" = 1'-0"



Copyright © 2013 DLA. All rights reserved.
Nothing contained or described herein may be reproduced or used without written authorization.

Project No.	W556
File	W556/DWG/Existing Plans
X-Refs	
Date Issued	05/28/2014
Drawn By	DB
Checked By	DL

DRAWING TITLE
**EXISTING ATTIC
FLOOR PLAN
(HALF STORY ANALYSIS)**

SHEET NUMBER
EX1.3A

Beit Sasson
556 Ward Street
Newton, MA 02459

Revision	Description
Date	



1 FRONT ELEVATION- NORTH (WARD ST.)
EX2.0 SCALE: 1/8" = 1'-0"

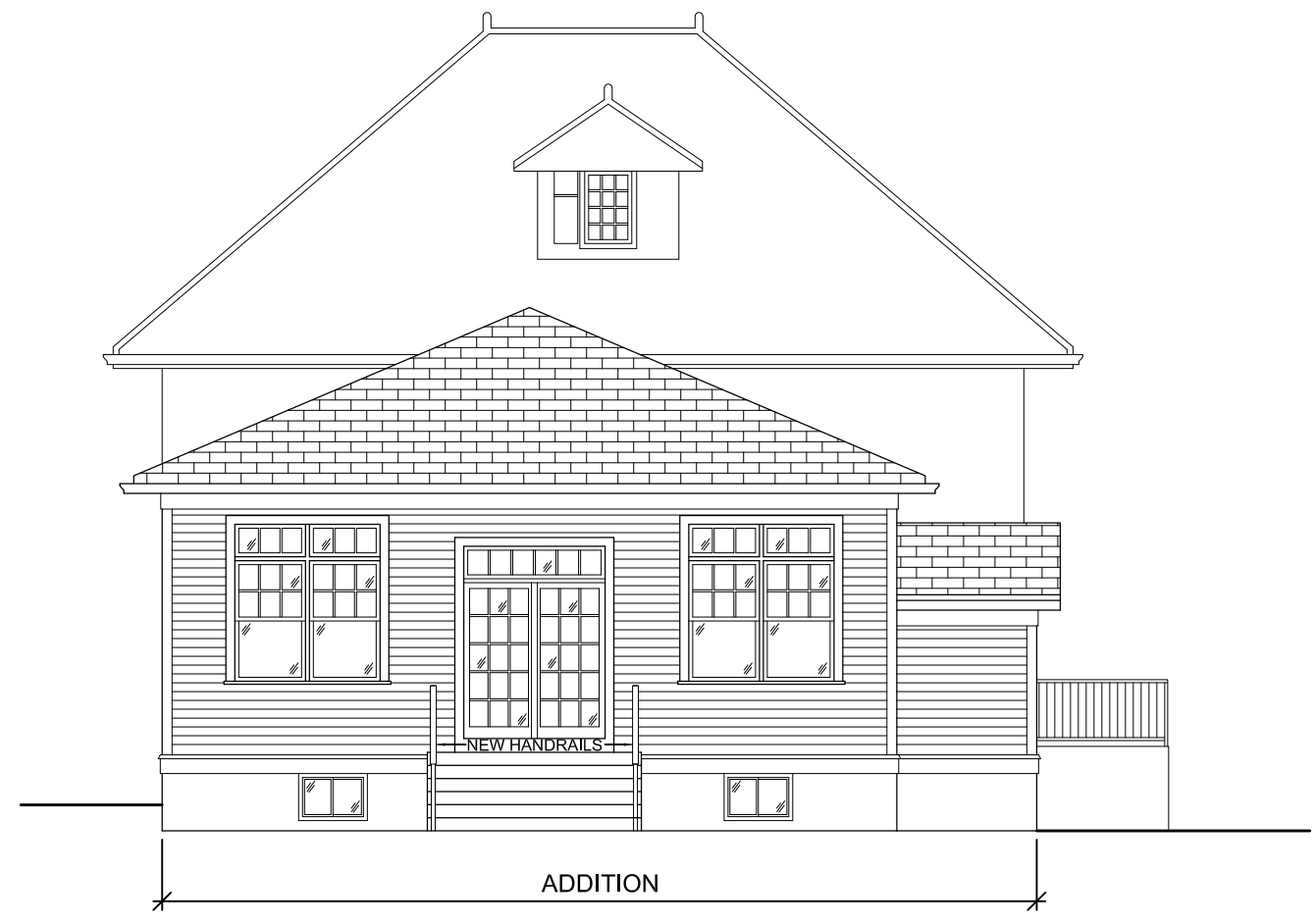

2 REAR ELEVATION- SOUTH
EX2.0 SCALE: 1/8" = 1'-0"



Copyright © 2014 DLA. All rights reserved.
Nothing contained or described herein may be reproduced or used without written authorization.

Project No.	W556
File	W556/DWG/Existing Plans
X-Refs	
Date Issued	05/28/2014
Drawn By	PH
Checked By	DL

DRAWING TITLE
FRONT & REAR ELEVATIONS

SHEET NUMBER
EX2.0

Beit Sasson

556 Ward Street
 Newton, MA 02459

Revision	Description



1 SIDE ELEVATION- WEST
 EX2.1 SCALE: 1/8" = 1'-0"

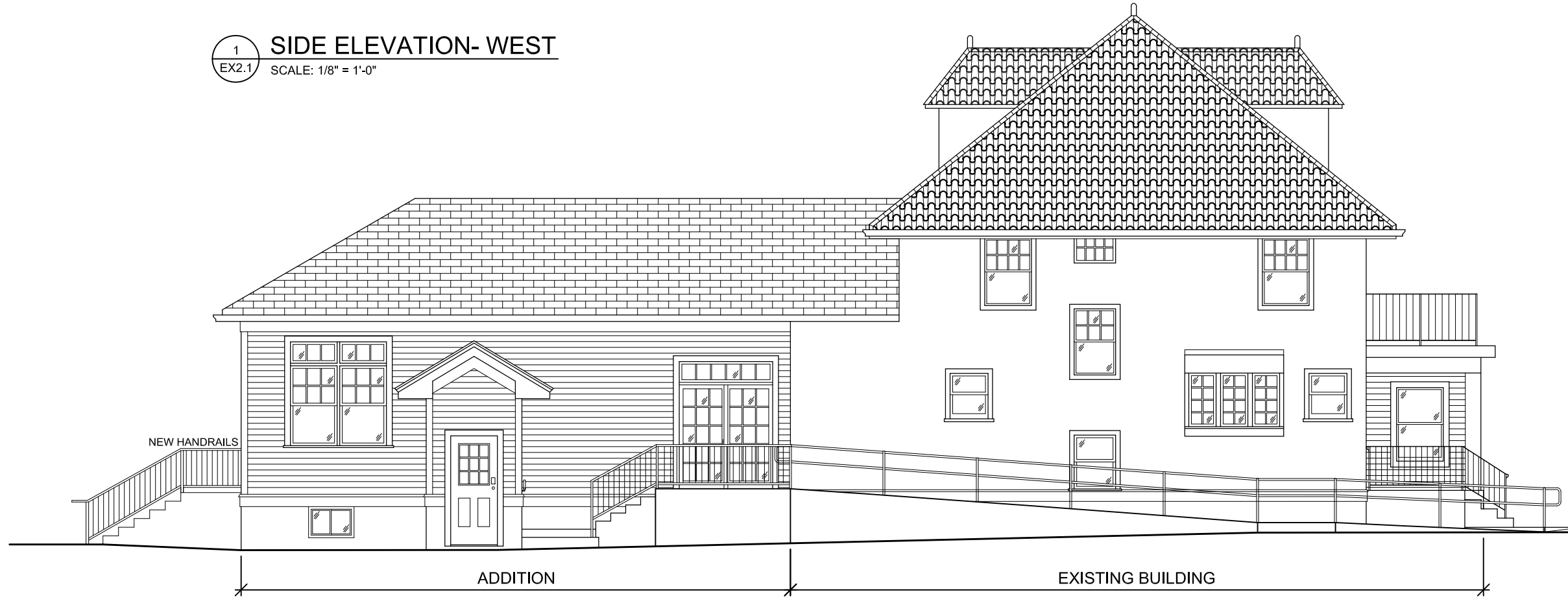

2 SIDE ELEVATION- EAST
 EX2.1 SCALE: 1/8" = 1'-0"

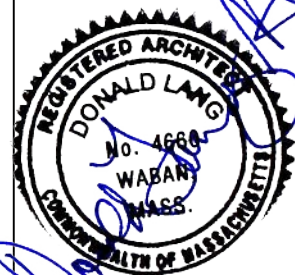

Copyright © 2014 DLA. All rights reserved. Nothing contained or described herein may be reproduced or used without written authorization.

Project No.	W556
File	W556/DWG/Existing Plans
X-Refs	
Date Issued	05/28/2014
Drawn By	PH
Checked By	DL

DRAWING TITLE
 SIDE ELEVATIONS

SHEET NUMBER
 EX2.1

Beit Sasson

556 Ward Street
 Newton, MA 02459

Revision Description

Revision	Date	Description

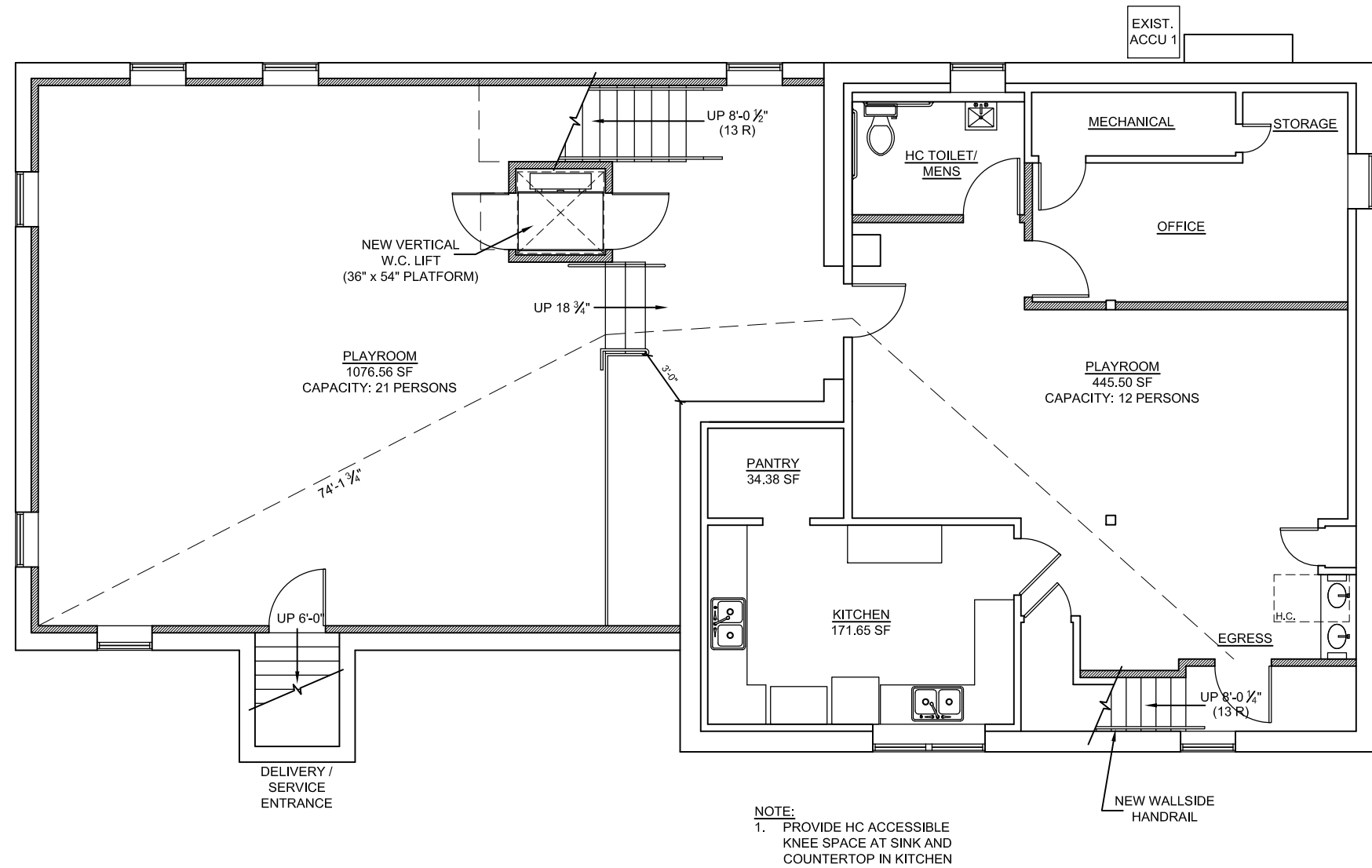

NOTE:
 1. PROVIDE HC ACCESSIBLE KNEE SPACE AT SINK AND COUNTERTOP IN KITCHEN

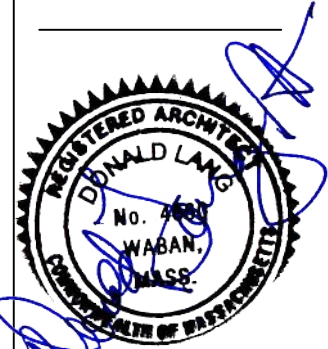

Copyright © 2013 DLA. All rights reserved. Nothing contained or described herein may be reproduced or used without written authorization.

Project No.	W556
File	W556/DWG/Proposed Plans
X-Refs	
Date Issued	05/28/2014
Drawn By	DB
Checked By	DL

DRAWING TITLE
PROPOSED BASEMENT FLOOR PLAN

1 Proposed Basement Floor Plan (2489.59 SF)
 SCALE: 1/8" = 1'-0"

MAXIMUM PUBLIC OCCUPANCY BY PLUMBING FIXTURES		
248 CMR 10.10 TABLE 1 - MINIMUM FACILITIES FOR BUILDING OCCUPANCY		
USE GROUP: A-4 HOUSE OF WORSHIP		
TOILETS: FEMALE - 1 PER 50, MALE - 1 PER 100		
LAVATORIES EACH SEX: 1 PER 200		
PLUMBING OCCUPANCY RATIO MUST BE 50% FOR EACH SEX		
TOILETS	NUMBER	MAX CAPACITY
WOMENS	2	100 WOMEN
MENS	1	100 MEN
TOTAL	3	200 PERSONS

248 CMR 10.10.18 (i) - EMPLOYEE TOILET FACILITIES
EMPLOYEE TOILET ROOMS FOR EACH SEX ARE ALSO PROVIDED ON THE SECOND FLOOR OF THE BUILDING

MAXIMUM ROOM OCCUPANCIES BY SQUARE FOOTAGE				
ROOM	SF	SF / PERSON	EXISTING	PROPOSED
BASEMENT PLAYROOM	445.50 SF	50 SF PER	12 PEOPLE	12 PEOPLE
NEW BASEMENT PLAYROOM	1076.56 SF	50 SF PER	-	21 PEOPLE
SANCTUARY (CHAIR)	935.94 SF	7 SF PER	94 PEOPLE	94 PEOPLE
GROUND FLOOR (C + T)	1076.56 SF	15 SF PER	-	71 PEOPLE
SECOND FLOOR STORAGE	736.74 SF	300 SF PER	2 PEOPLE	2 PEOPLE
ATTIC STORAGE*	318.22 SF	0 SF PER	0 PEOPLE	0 PEOPLE*
TOTAL	4589.52 SF			200 PEOPLE

*ATTIC STORAGE DOES NOT MEET MIN. CEILING HEIGHT FOR OCCUPIABLE SPACE (IBC 2009 1208.2)

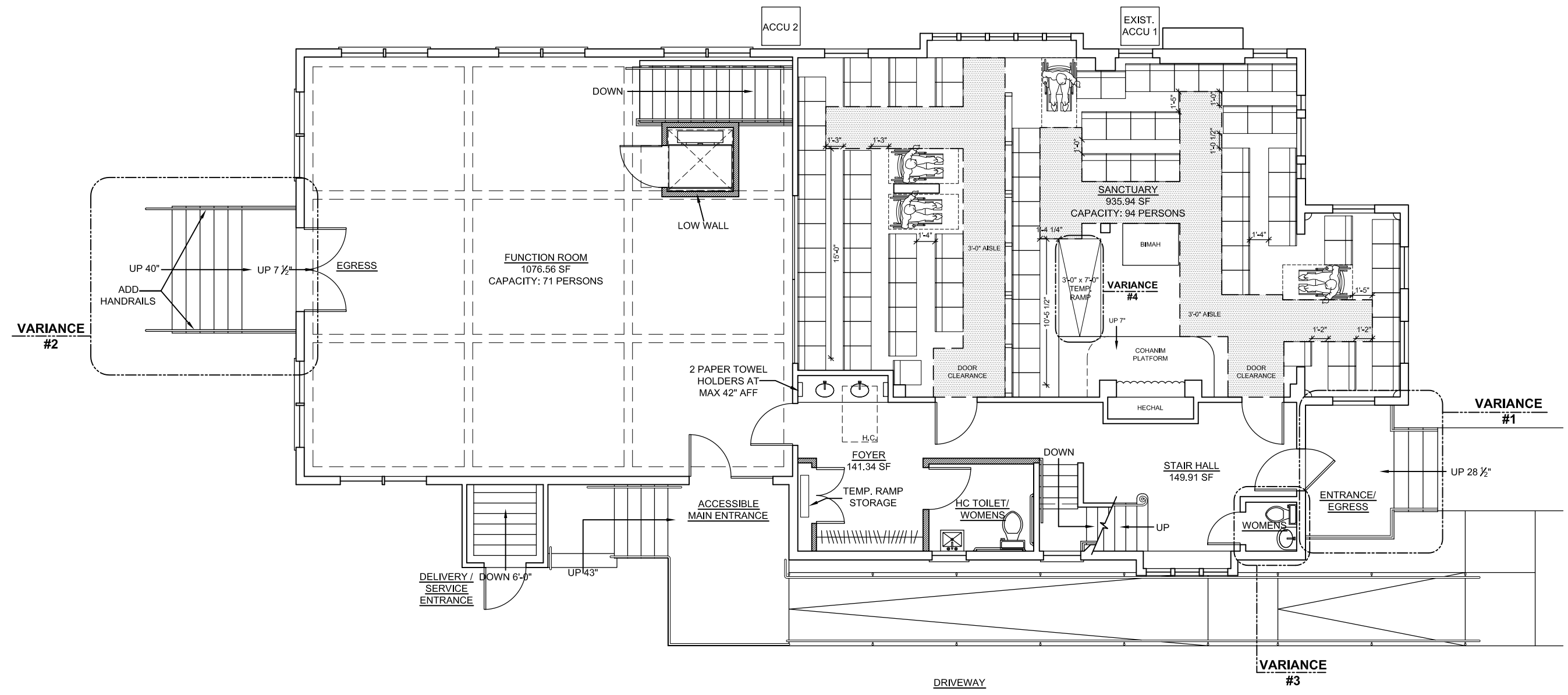

Beit Sasson

556 Ward Street
Newton, MA 02459

Revision	Description

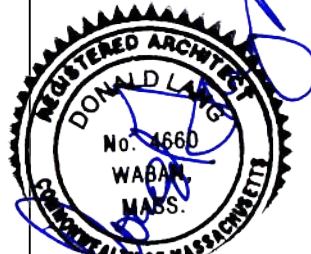

Copyright © 2013 DLA. All rights reserved. Nothing contained or described herein may be reproduced or used without written authorization.

Project No.	W556
File	W556/DWG/Proposed Plans
X-Refs	
Date Issued	05/28/2014
Drawn By	DB
Checked By	DL

1 Proposed Ground Floor Plan (2578.99 SF)
A1.1 SCALE: 1/8" = 1'-0"

DRAWING TITLE
PROPOSED GROUND FLOOR PLAN

SHEET NUMBER
A1.1

Beit Sasson

556 Ward Street
Newton, MA 02459

Revision Date	Description

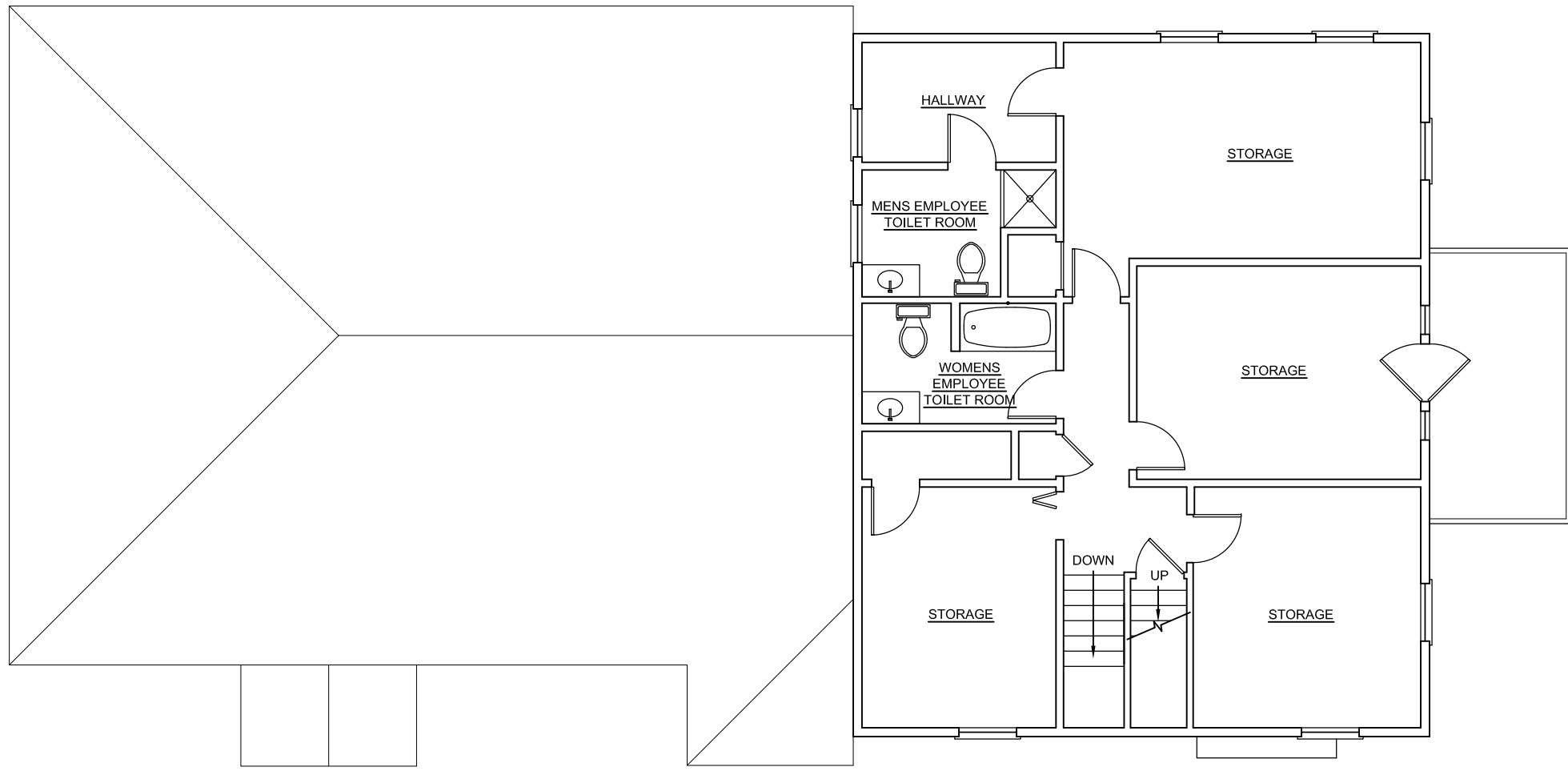

NOTE: NO PUBLIC ACCESS (EMPLOYEE ONLY)



Copyright © 2013 DLA. All rights reserved.
Nothing contained or described herein may be reproduced or used without written authorization.

Project No.	W556
File	W556/DWG/Existing Plans
X-Refs	
Date Issued	05/28/2014
Drawn By	DB
Checked By	DL

DRAWING TITLE
PROPOSED SECOND FLOOR PLAN

1 Proposed Second Floor Plan (1097.48 SF)
A1.2 SCALE: 1/8" = 1'-0"

SHEET NUMBER
A1.2

Beit Sasson
556 Ward Street
Newton, MA 02459

Revision Date	Description

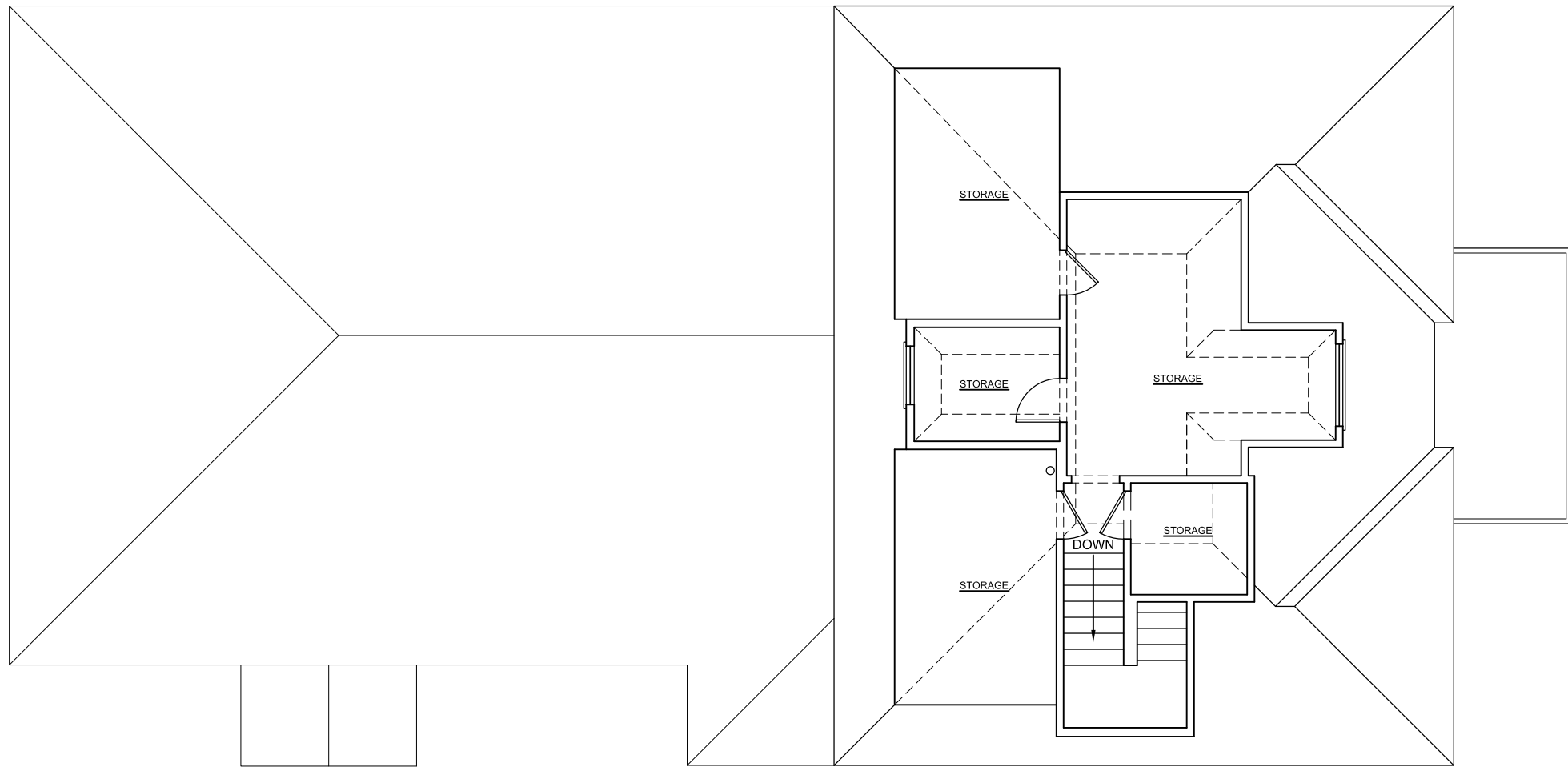

Copyright © 2013 DLA. All rights reserved.
Nothing contained or described herein may be reproduced or used without written authorization.

Project No.	W556
File	W556/DWG/Existing Plans
X-Refs	
Date Issued	09/17/2014
Drawn By	DB
Checked By	DL

DRAWING TITLE
PROPOSED SECOND FLOOR PLAN

SHEET NUMBER
A1.3

1 Proposed Attic Floor Plan - 318.22 SF (5'-0" MIN. HEIGHT)
A1.3 SCALE: 1/8" = 1'-0"