

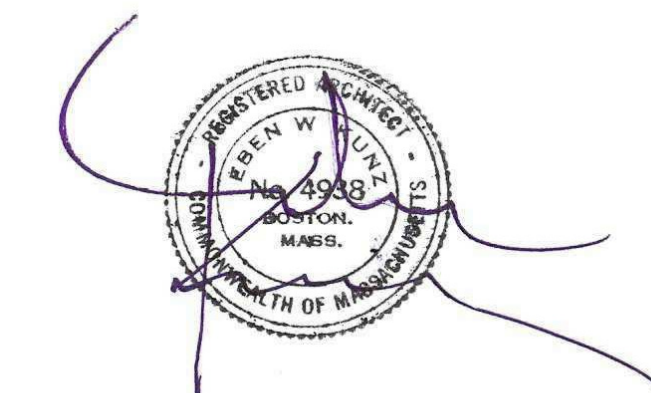

Kunz Associates
 38 Greenwich Park
 Boston, MA 02118
 617 267 1482 kunzarch.com
 kunz.architect@verizon.net

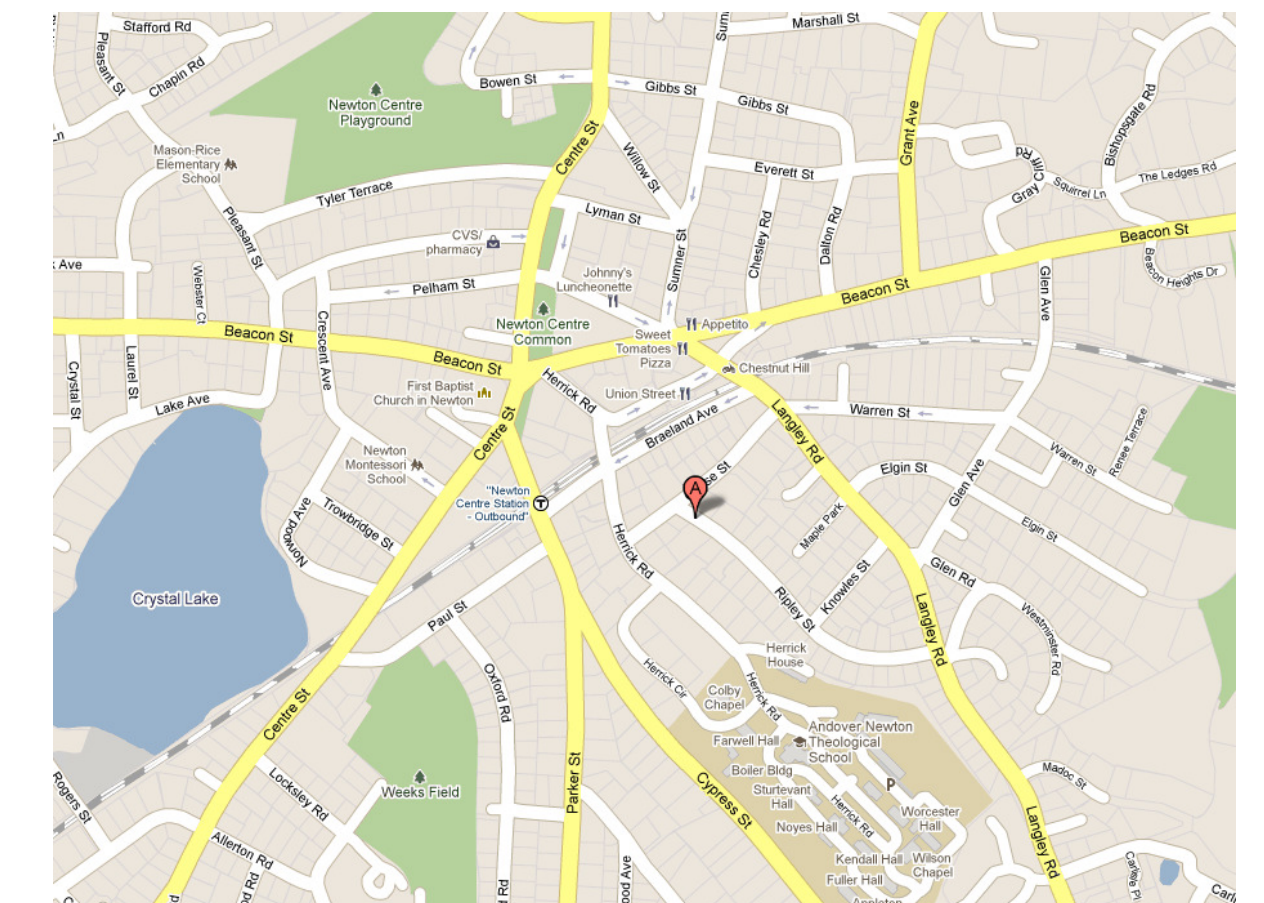

October 29, 2012



Sheet List

A001	9 Ripley LLC Title Page
A100	Rendered Views
A101	Unit 1 Floor Plans
A102	Unit 2 Floor Plans
A103 & 4	Units 3 & 4 Floor Plans
A105	Building Elevations
A106	Building Elevations

9 Ripley LLC
 Title Page

Date 10/30/2012 2:27:13 PM

A001

Residential Project
 9 Ripley Street
 Newton, Massachusetts



View from North West No. 5



View from South East No. 6



View high No. 1

KUNZ ASSOCIATES

38 GREENWICH PARK
 BOSTON, MASSACHUSETTS 02118
 617-267-1482, fx 617 425 0121
 KUNZ.ARCHITECT@VERIZON.NET

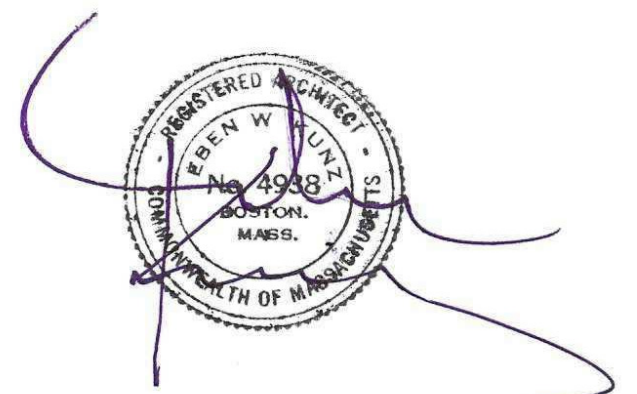

October 29, 2012



View from North West No. 4



View from North No. 2

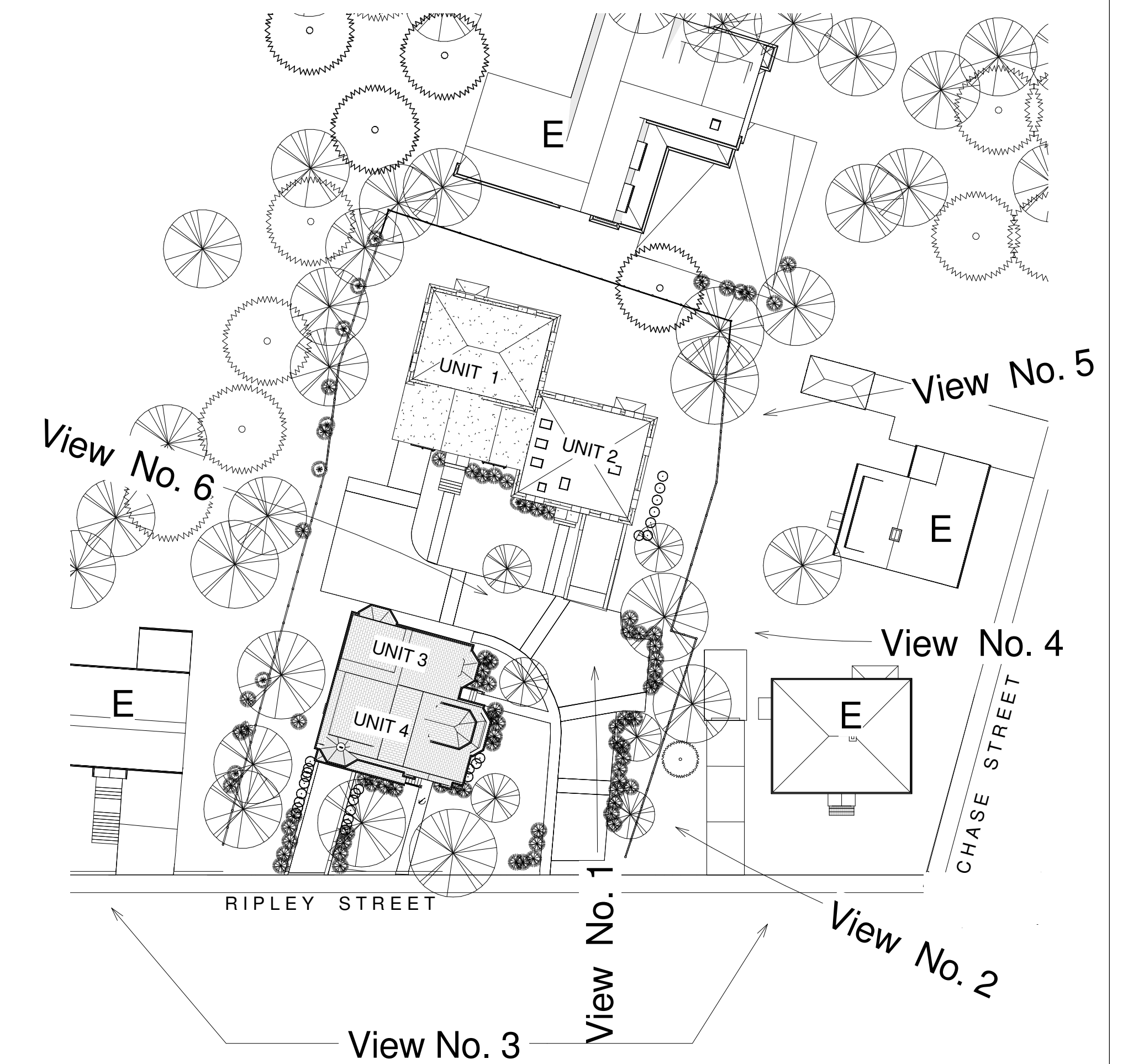

View from North East No. 3

Key Plan 1" = 30'
 1 - 4 Project Buildings
 E Abutting Buildings

9 Ripley LLC
 9 Ripley Street
 Newton, MA

KEY PLAN
 Rendered Views

Date 10/30/2012 2:05:01 PM

A100

KUNZ ASSOCIATES

38 GREENWICH PARK
BOSTON, MASSACHUSETTS 02118

617-267-1482, fx 617 425 0121
KUNZ.ARCHITECT@VERIZON.NET

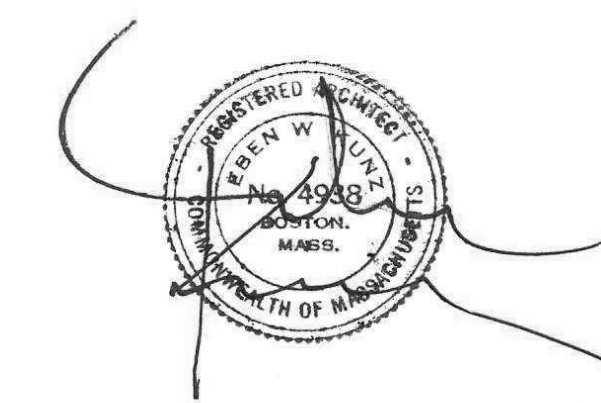

October 29, 2012

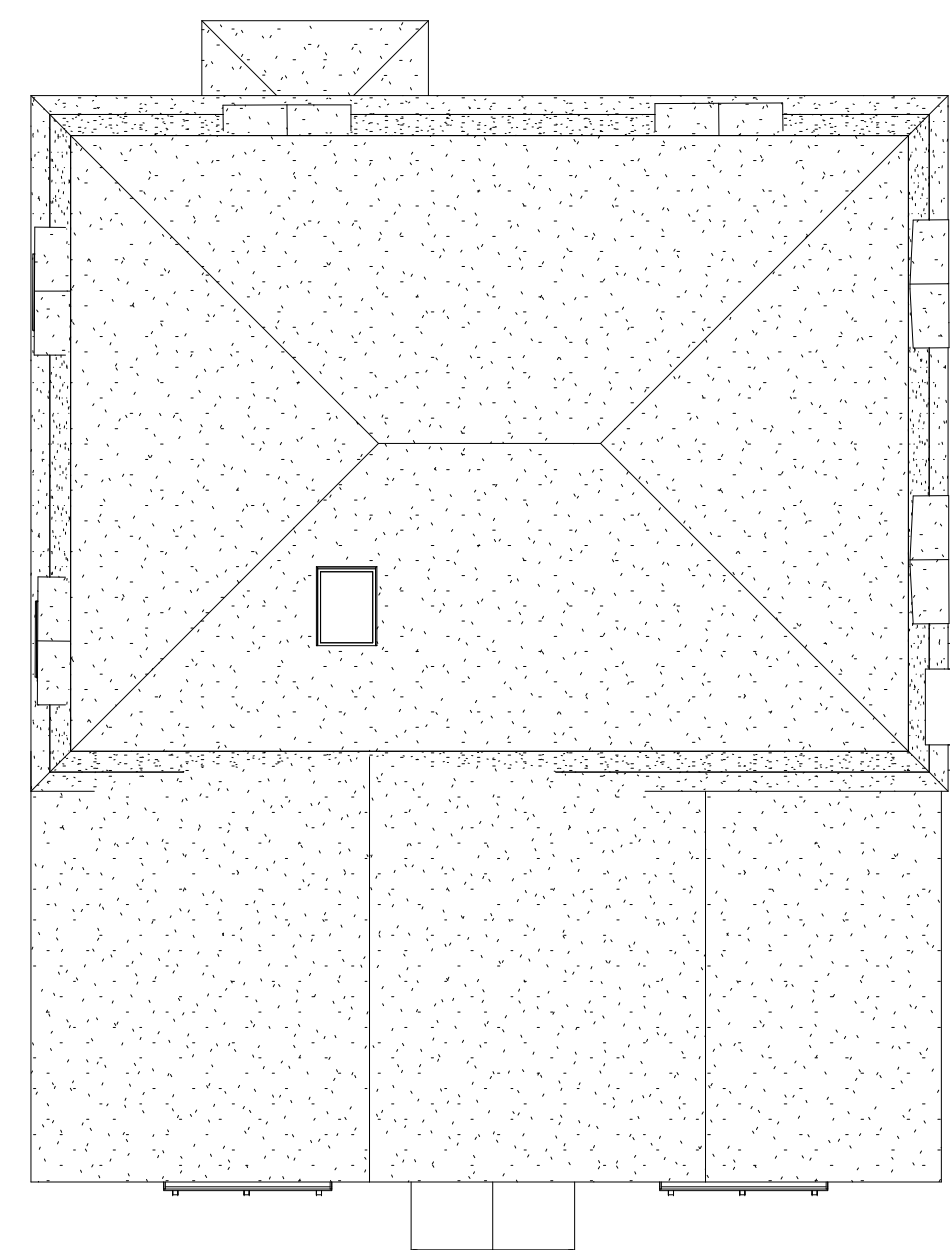

Ⓡ Roof Plan
1/8" = 1'-0"

4 Condominium Homes @							
9 Ripley Street, Newton, Massachusetts							
Description	Unit Number	Mass Below 1 st Floor	1 st Floor	2 nd Floor	3 rd Floor	Total Living Space	Number of Bedrooms
Existing House	1	511	1550	750	0	2,811	3
New House (attached to existing above)	2	333	1,014	904	0	2,251	3
New House (Rear Unit of front building)	3	65	557	582	298	1,502	3
New House (Front Unit of front building)	4	93	907	917	660	2,577	3
		Mass Below 1 st Floor	1 st Floor	2 nd Floor	3 rd Floor	Living Space	
TOTALS		1,002	4,028	3,153	958	9,141	
Units 1&2 and Units 3&4 are calculated as single buildings for the Mass Below 1 st Floor figures.							
Total Lot Area			19,367				
F.A.R.			0.47				

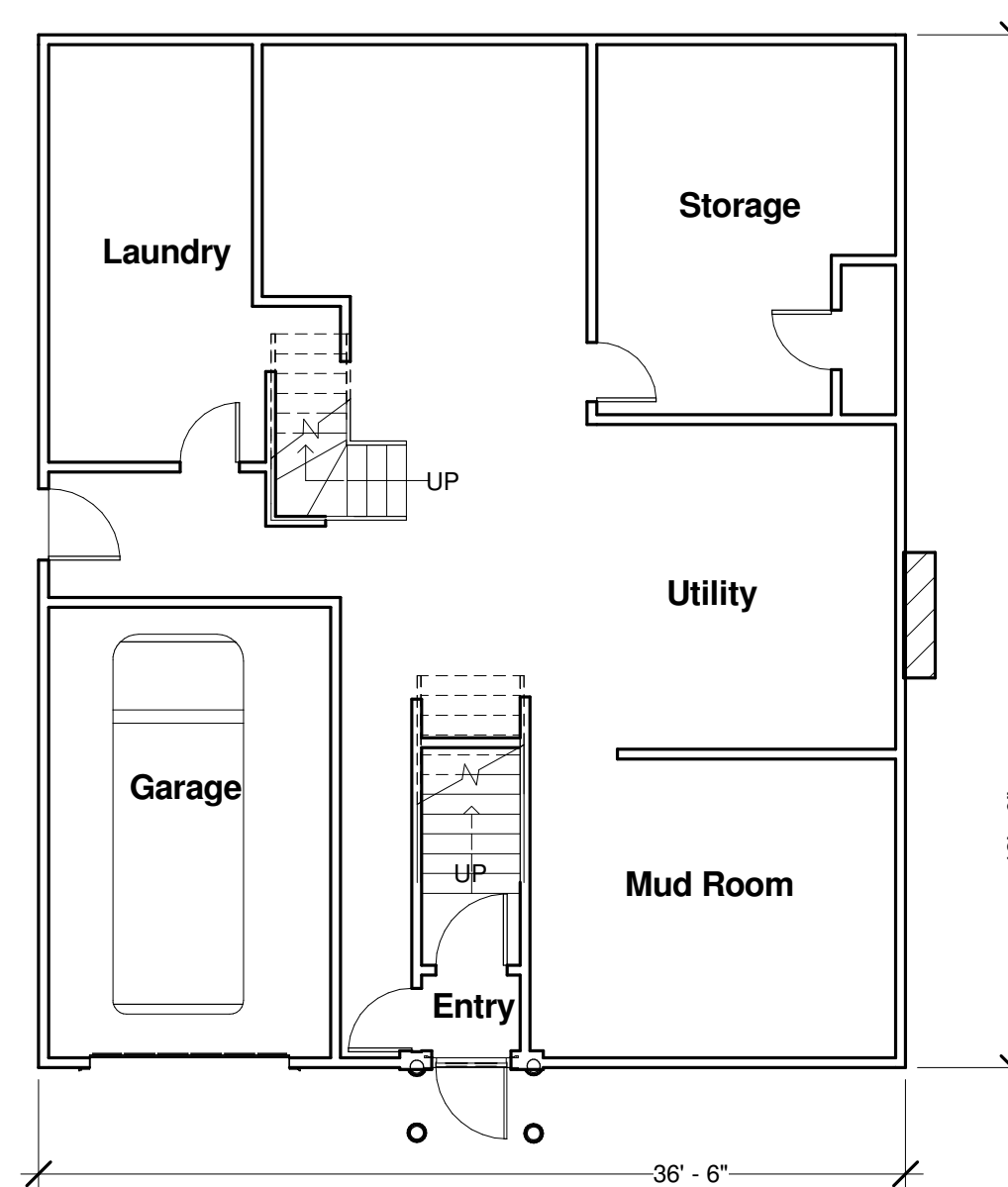

Ⓡ Basement Level
1/8" = 1'-0"

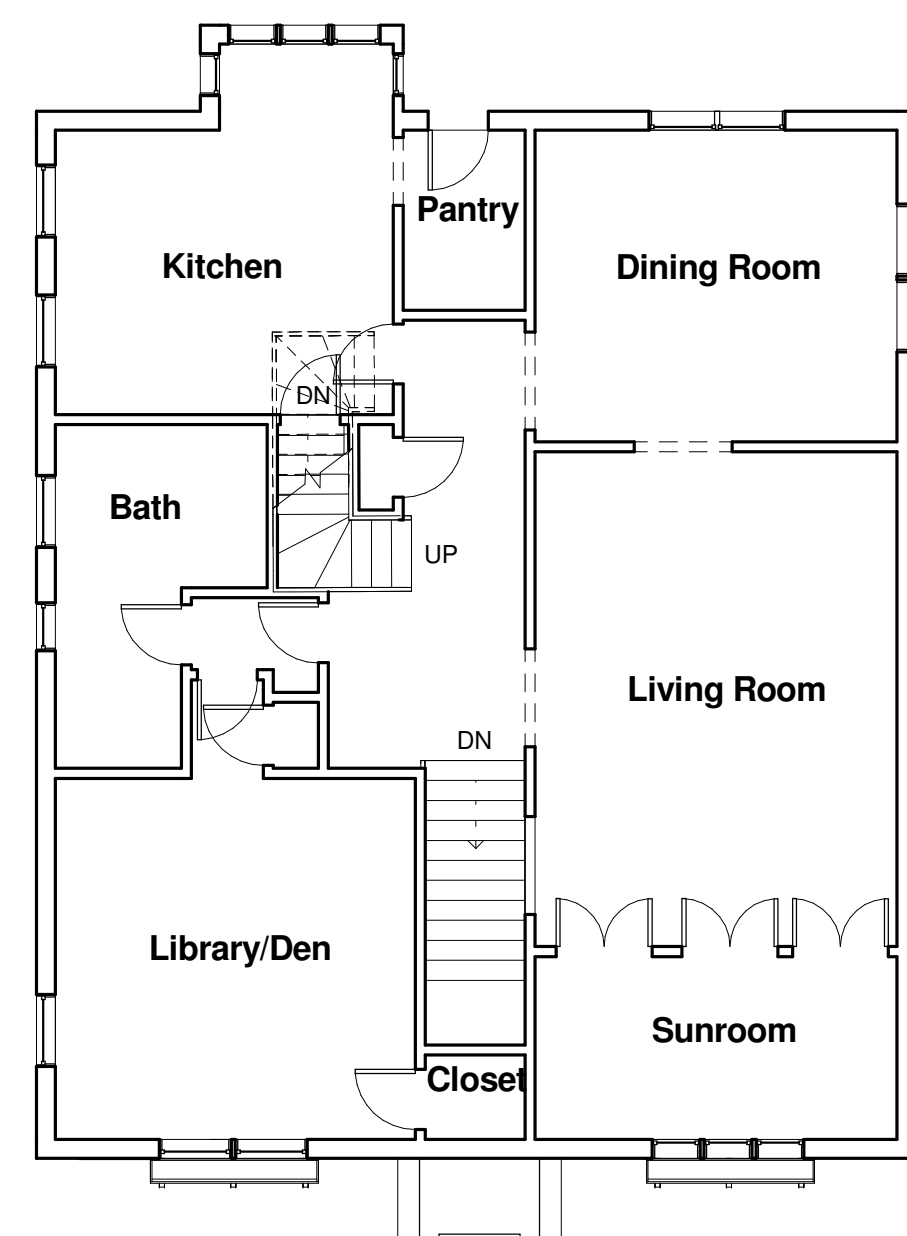

Ⓡ First Floor Plan
1/8" = 1'-0"

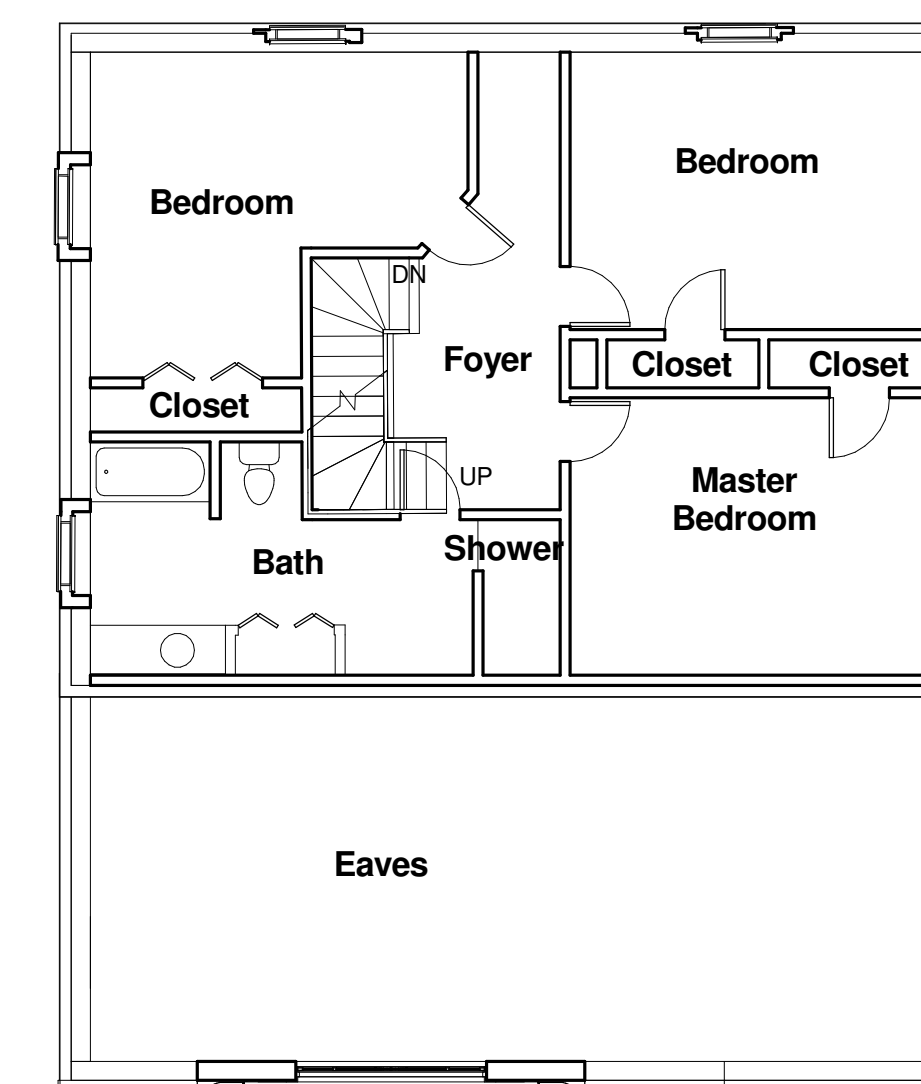

Ⓡ Second Floor Plan
1/8" = 1'-0"

9 Ripley LLC
9 Ripley Street,
Newton, MA

Unit 1
Floor Plans

Date 10/30/2012 2:05:52 PM

A101

KUNZ ASSOCIATES

38 GREENWICH PARK
BOSTON, MASSACHUSETTS 02118

617-267-1482, fx 617 425 0121
KUNZ.ARCHITECT@VERIZON.NET

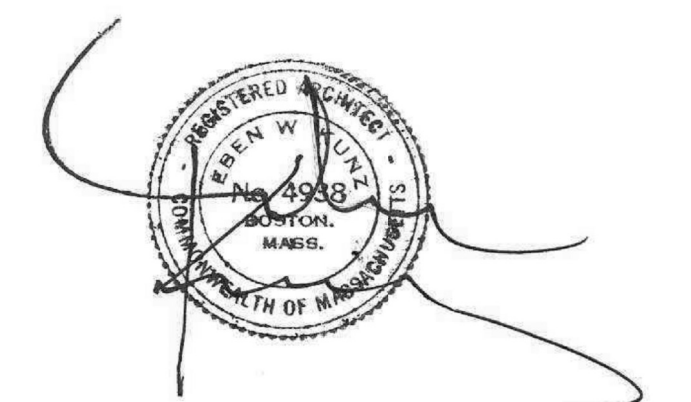

October 29, 2012

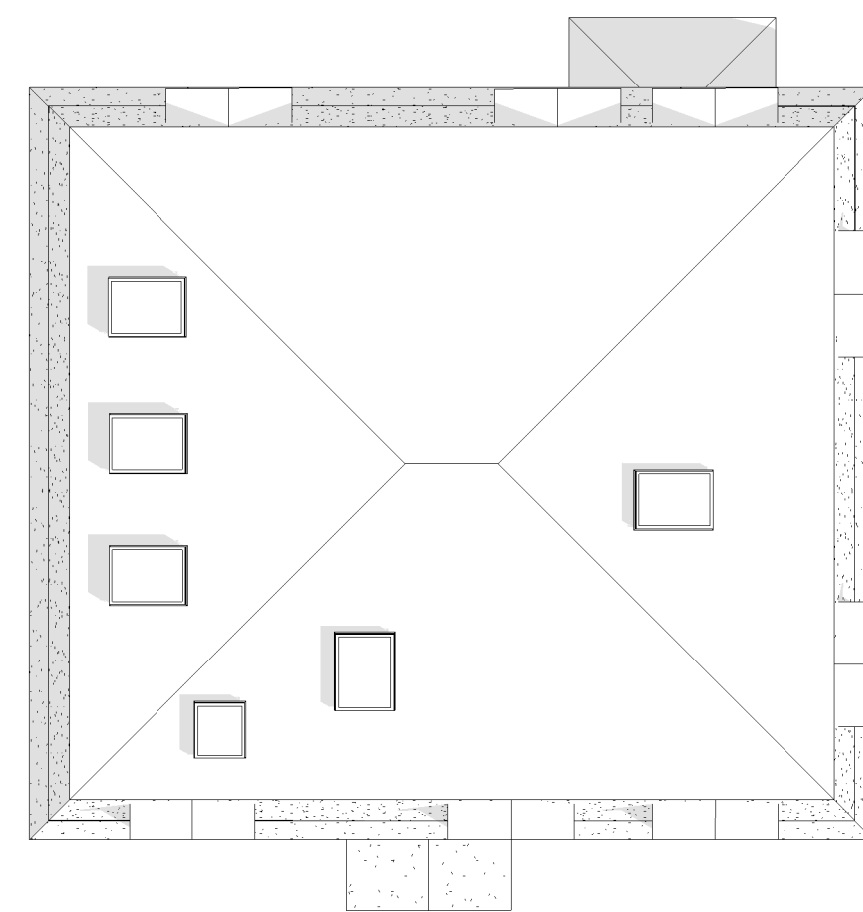

R Roof Unit 2
1/8" = 1'-0"

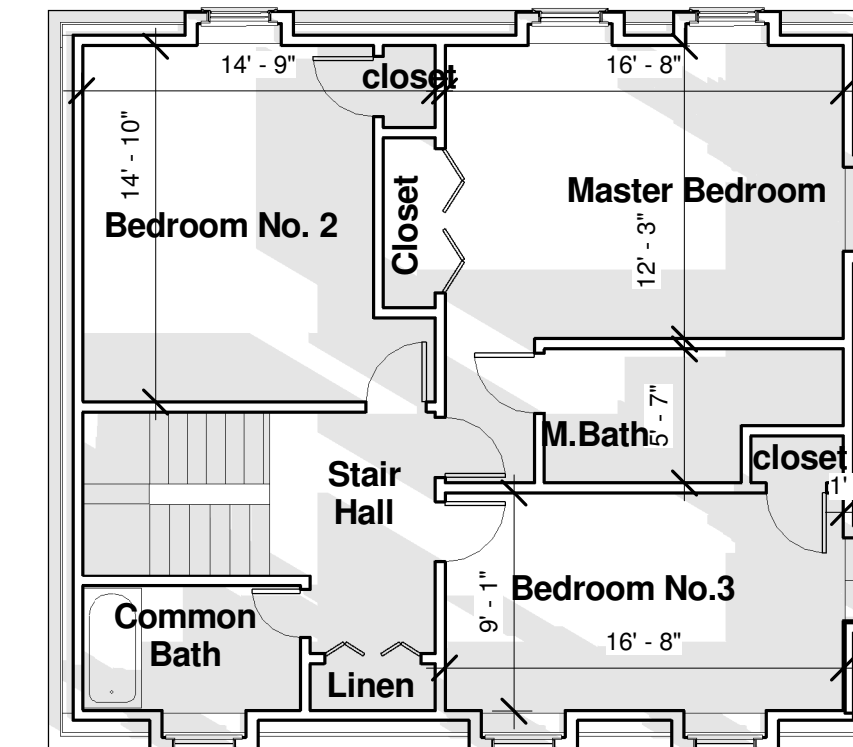

S Second Floor Unit 2
1/8" = 1'-0"

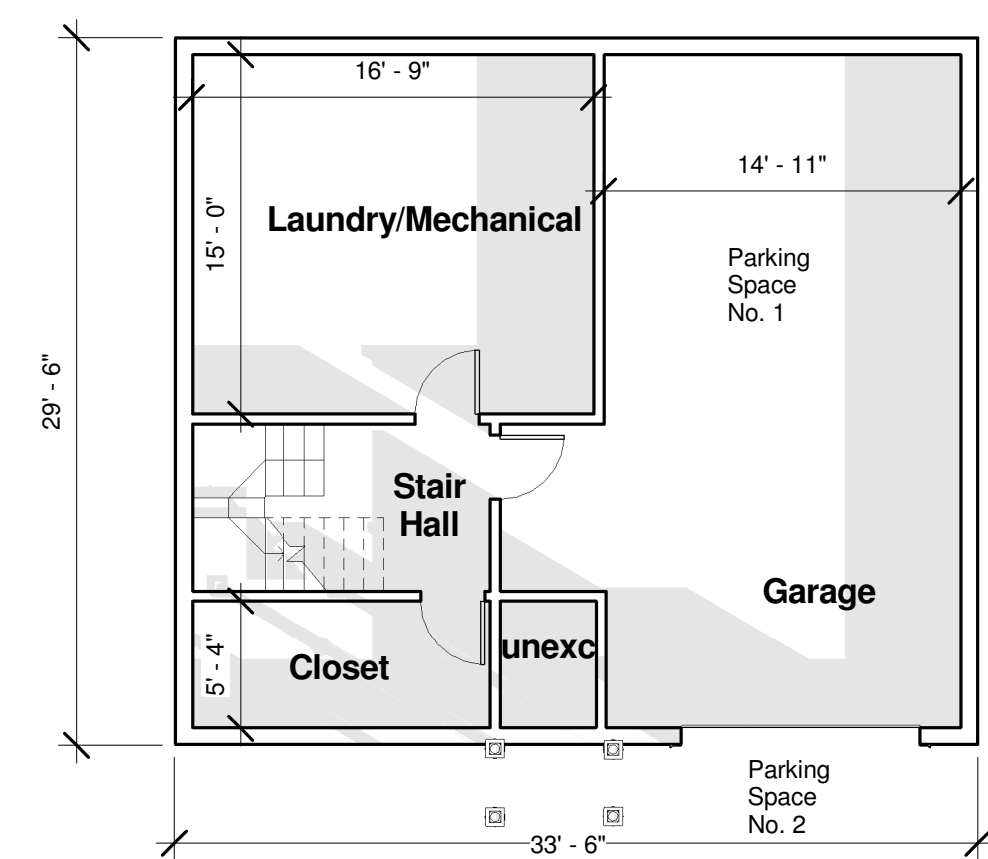

B Basement Unit 2
1/8" = 1'-0"



F First Floor Unit 2
1/8" = 1'-0"

9 Ripley LLC
9 Ripley Street
Newton, MA

**Proposed Floor Plans
Unit 2**

Date 10/30/2012 2:21:38 PM

A102

KUNZ ASSOCIATES
 38 GREENWICH PARK
 BOSTON, MASSACHUSETTS 02118
 617-267-1482, fx 617 425 0121
 KUNZ.ARCHITECT@VERIZON.NET

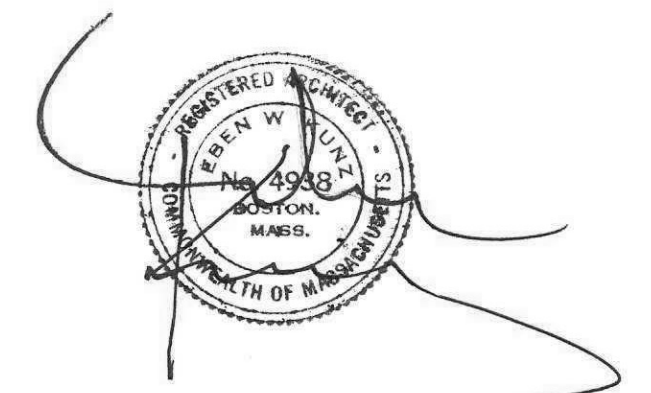

October 29, 2012

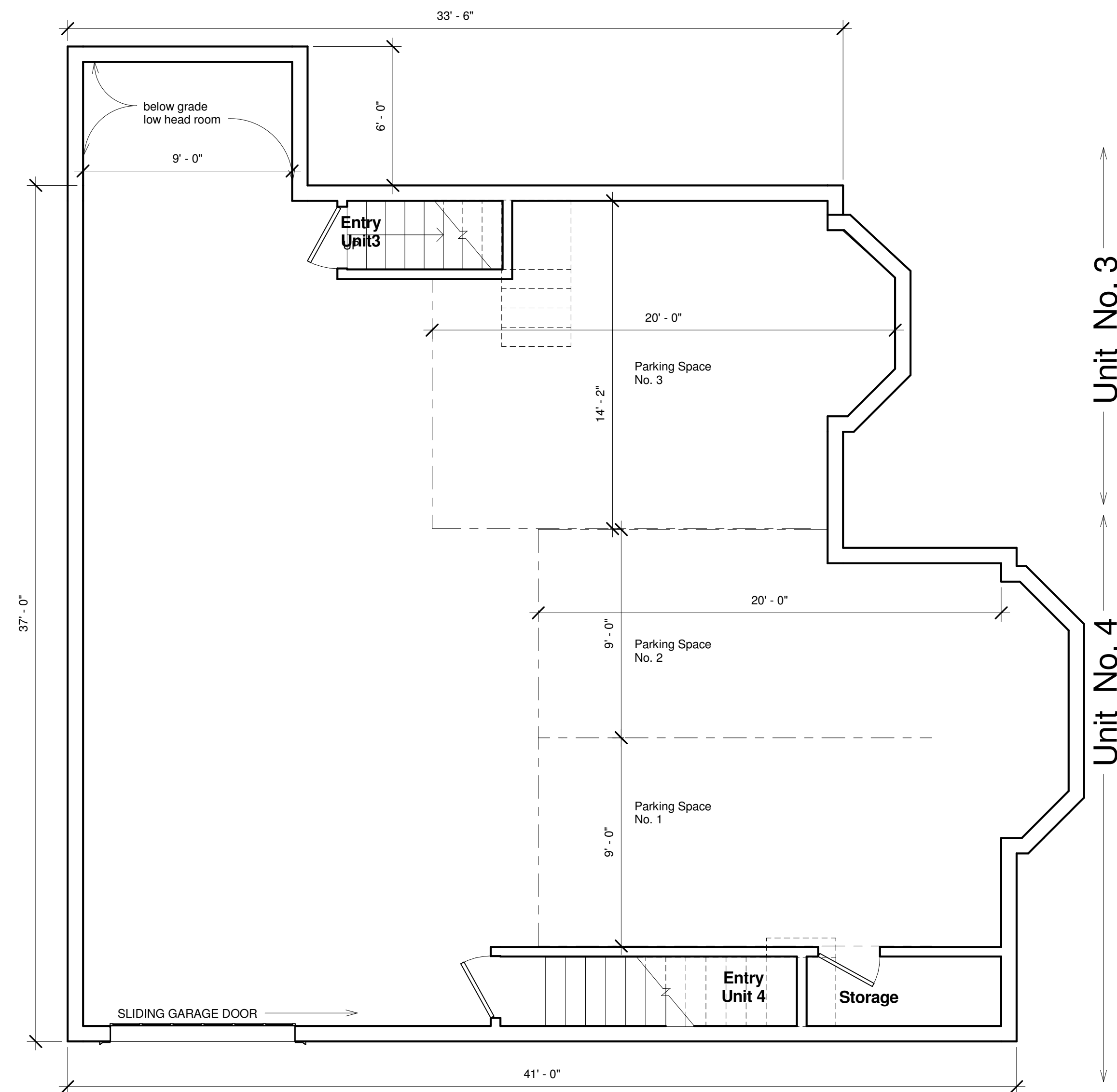

② Basement
 1/4" = 1'-0"

Unit No. 3
 Unit No. 4

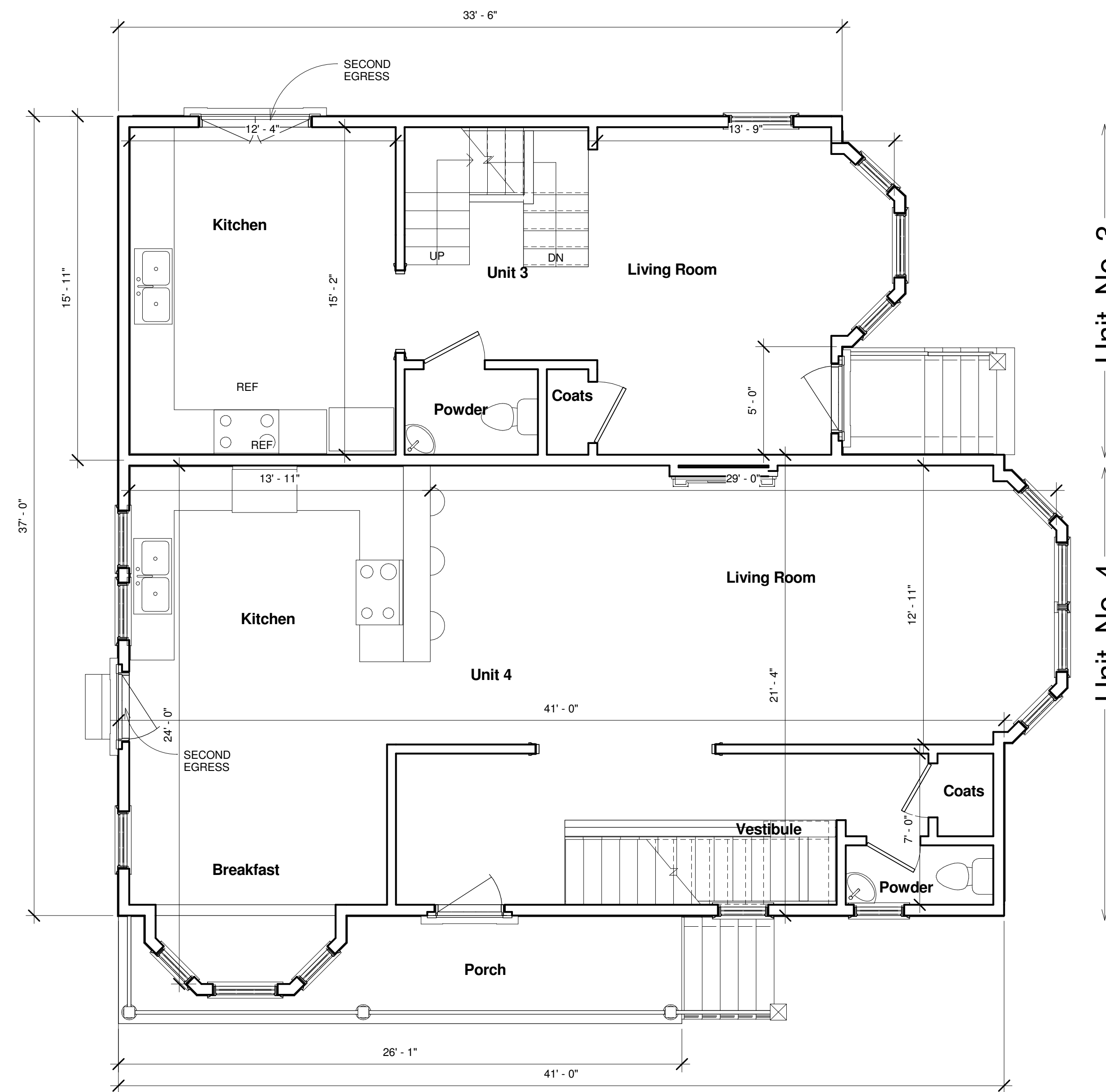

① Level 1
 1/4" = 1'-0"

Unit No. 3
 Unit No. 4

9 Ripley LLC
 9 Ripley Street
 Newton, MA
 Proposed Floor Plans
 Basement & 1st Level
 Units 3 & 4

Date 10/30/2012 2:35:52 PM

A103

KUNZ ASSOCIATES
 38 GREENWICH PARK
 BOSTON, MASSACHUSETTS 02118
 617-267-1482, fx 617 425 0121
 KUNZ.ARCHITECT@VERIZON.NET

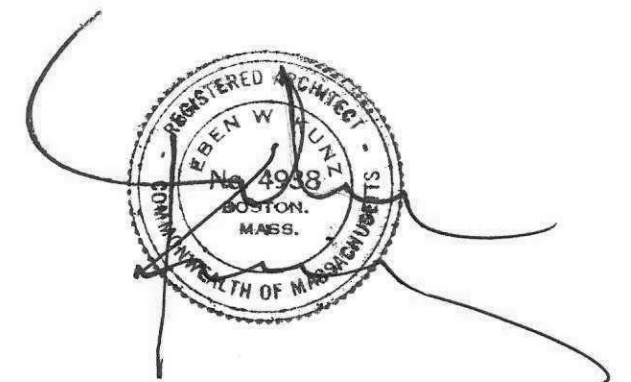

October 29, 2012



Unit No. 3
 Unit No. 4

① Level 2
 1/4" = 1'-0"

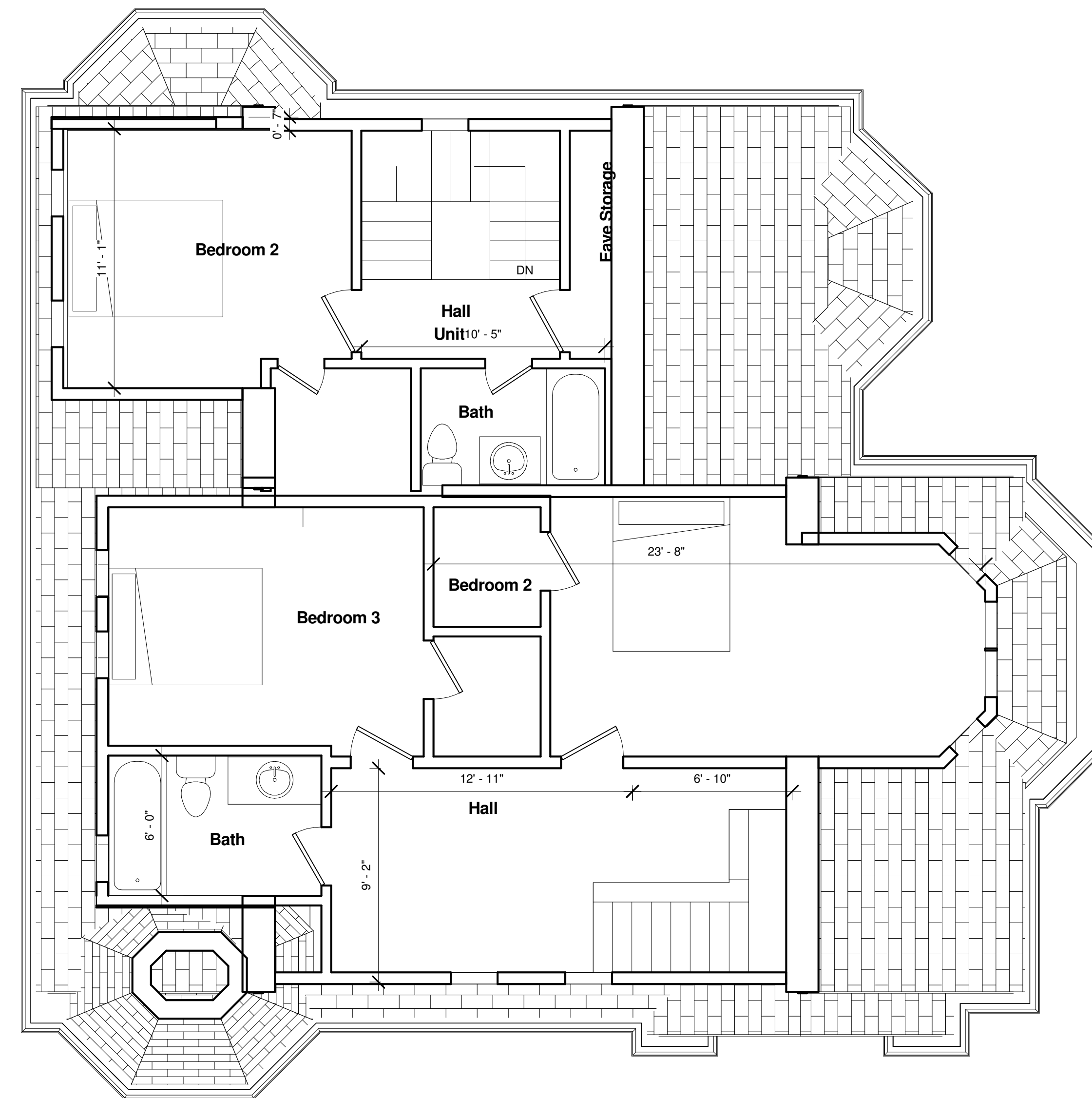

Unit No. 3
 Unit No. 4

② Level 3
 1/4" = 1'-0"

9 Ripley LLC
 9 Ripley Street
 Newton, MA
 Proposed Floor Plans
 2nd & 3rd Level
 Units 3 & 4

Date 10/30/2012 2:36:42 PM

A104

KUNZ ASSOCIATES

38 GREENWICH PARK
BOSTON, MASSACHUSETTS 02118

617-267-1482, fx 617 425 0121
KUNZ.ARCHITECT@VERIZON.NET

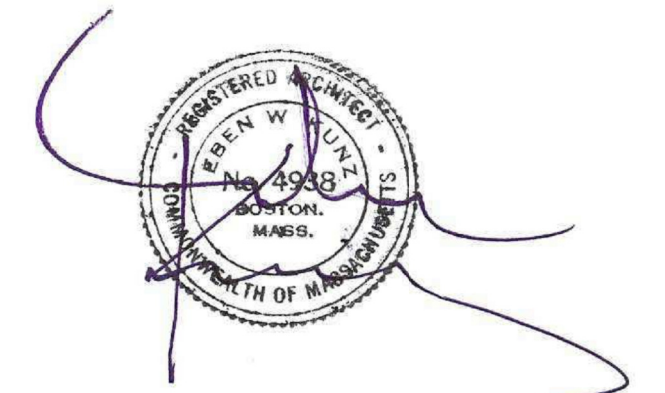

October 29, 2012



NorthEast Elevation of Existing Unit 1 &
Proposed Unit 2

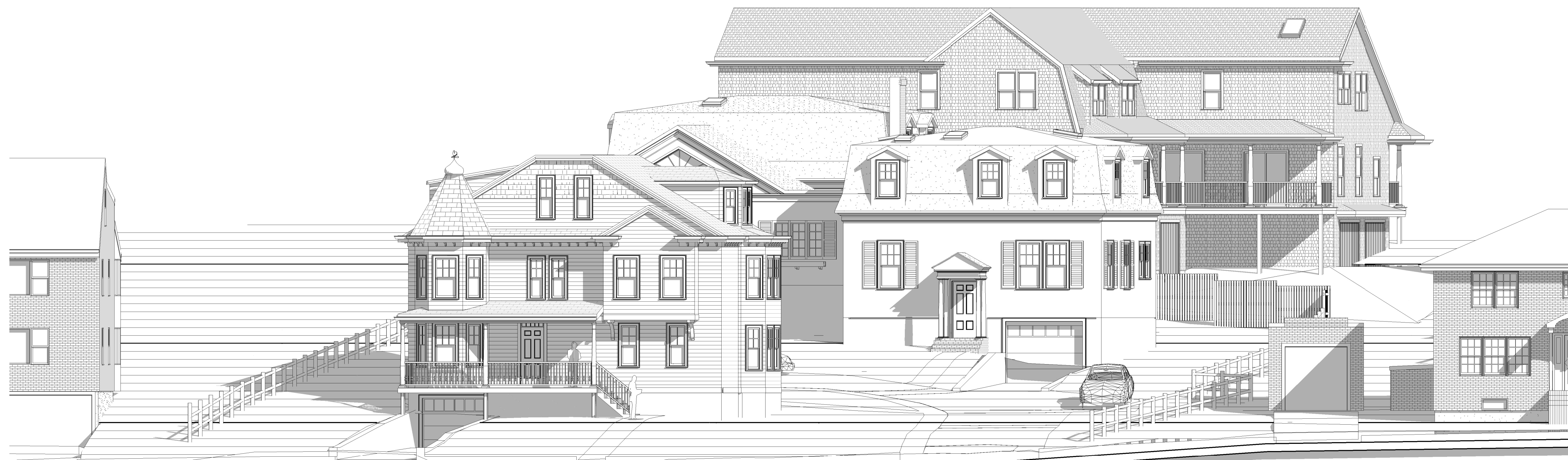

NorthEast Elevation of Proposed Unit 4 @
Ripley Street Facade

Scale: 1/8" = 12"

9 Ripley LLC
9 Ripley Street
Newton, MA
Building Elevations

Date 10/30/2012 2:09:36 PM

A105

KUNZ ASSOCIATES

38 GREENWICH PARK
BOSTON, MASSACHUSETTS 02118

617-267-1482, fx 617 425 0121
KUNZ.ARCHITECT@VERIZON.NET

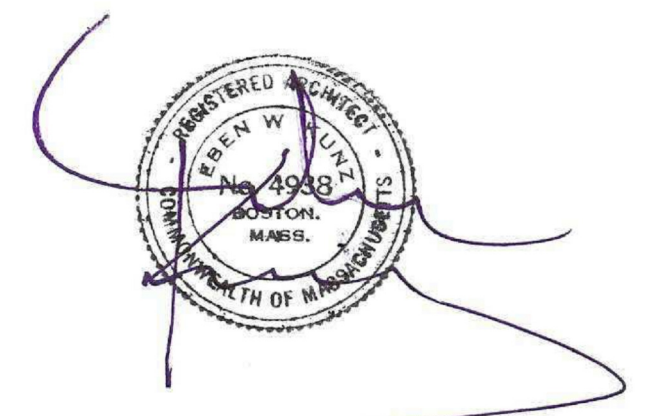

October 29, 2012

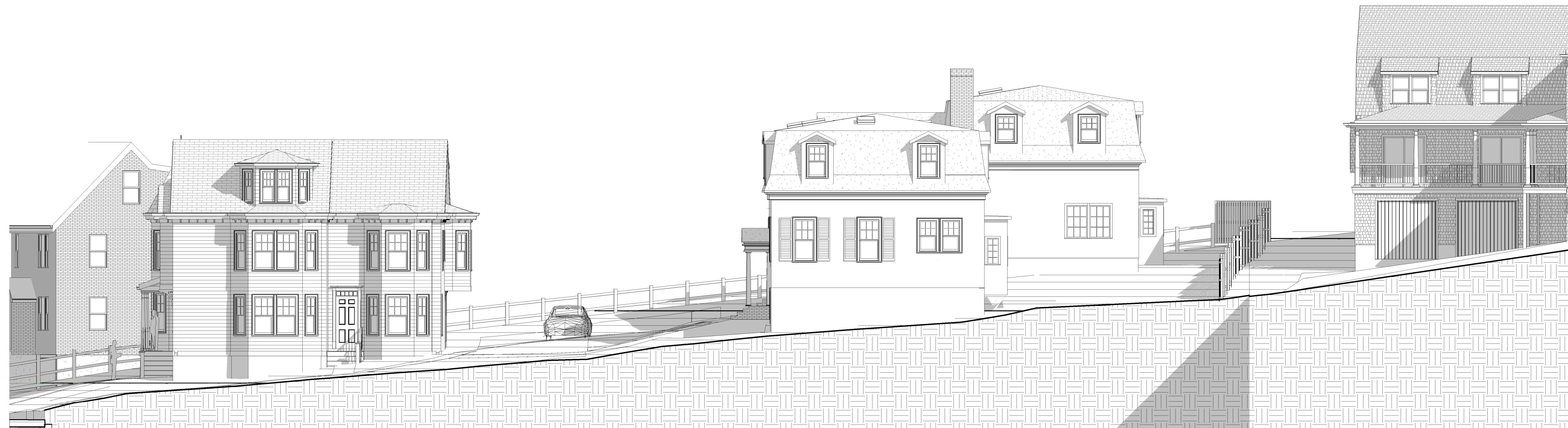

NorthWest Elevation from Site Driveway



SouthEast Elevation from Adjacent Property

Scale: 1/8" = 12"

9 Ripley LLC
9 Ripley Street
Newton, MA
Building Elevations

Date 10/30/2012 2:11:51 PM

A106