

SOUTH ELEVATION
1/4" = 1'-0"

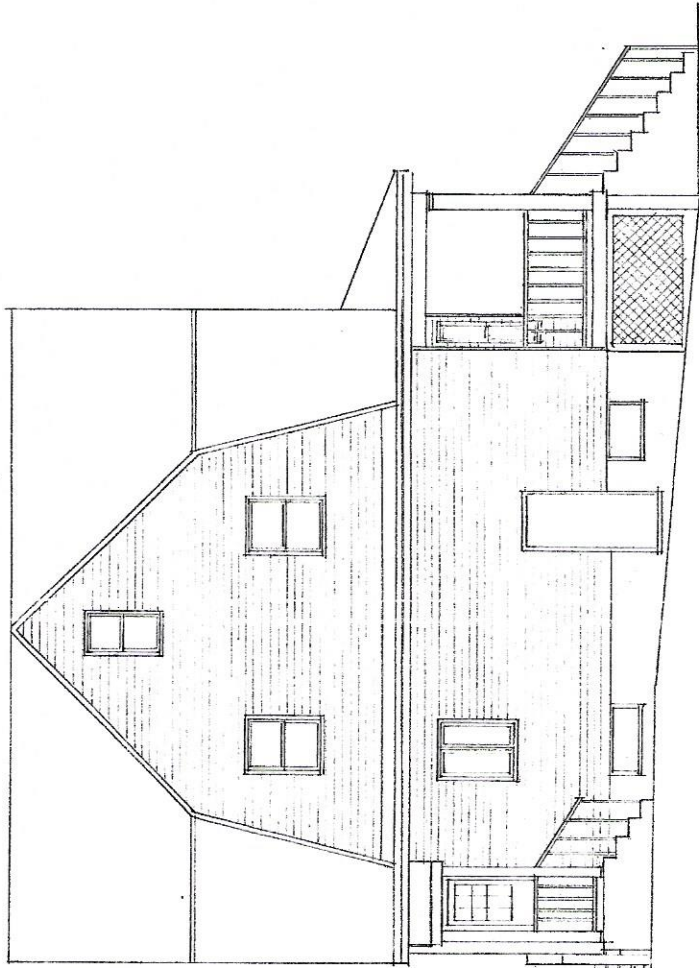

EAST ELEVATION
1/4" = 1'-0"

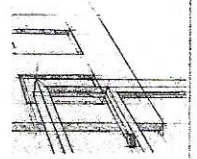

DAVID J. CANN
ARCHITECT
DAVID J. CANN
Principal
Boston, Massachusetts
Beahtoy Harbor, Maine
617.955.9277
djcannarch@aol.com

EXISTING ELEVATIONS

FAHEY RESIDENCE
14 POND AVE
NEWTON, MA.

8/15/17

A7

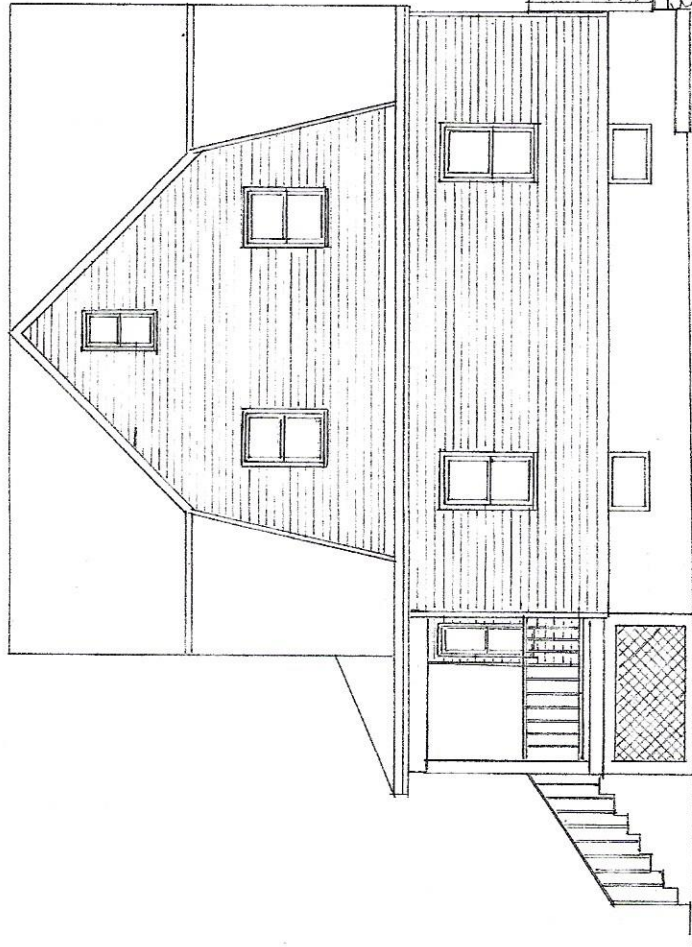

WEST ELEVATION
1/4" = 1'-0"

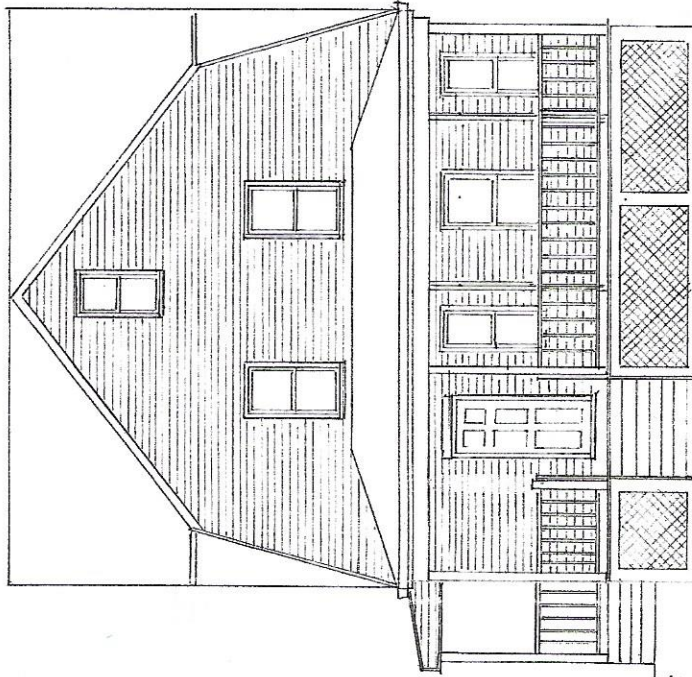

NORTH ELEVATION
1/4" = 1'-0"

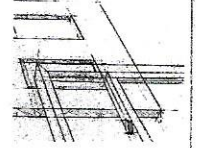

DAVID J. CANN
ARCHITECT
David J. Cann
Principal
Boston, Massachusetts
Boothbay Harbor, Maine
617.345.9277
dcannarchitect@gmail.com

EXISTING ELEVATIONS
FAHEY RESIDENCE
14 POND AVE.
NEWTON, MA.

8.15.17

A8