

PRELIMINARY EAST ELEVATION
1/25/10

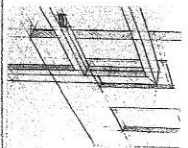

DAVID J. CANN
ARCHITECT
DAVID J. CANN
Boston, Massachusetts
Boston, MA 02118
617.366.9277
dcannordhac@comcast.net

PRELIMINARY ELEVATIONS	5/15/17
FAIRY RESIDENCE 14 POIR ANE NEWTON, MA	A4

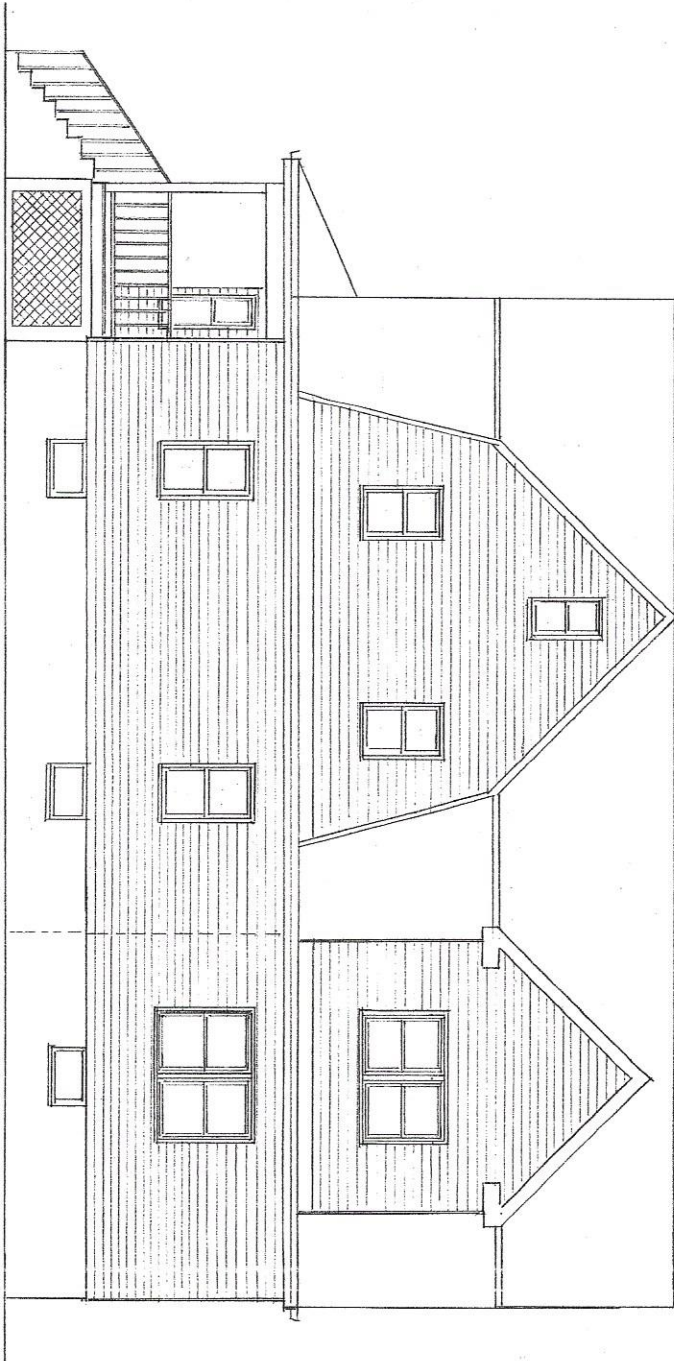

PRELIMINARY WEST ELEVATION
1/2" = 1'-0"

EXIST * NEW

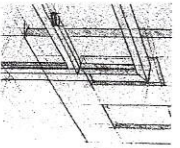

DAVID J. CANN
ARCHITECT
DAVID CANN
Principal
Boston, Massachusetts
Boothbay Harbor, Maine
417.248.9277
dcann@ohioe.com

PRELIMINARY ELEVATIONS	5-15-17
FAHEY RESIDENCE 14 BOND AVE NEWTON, MA.	A5

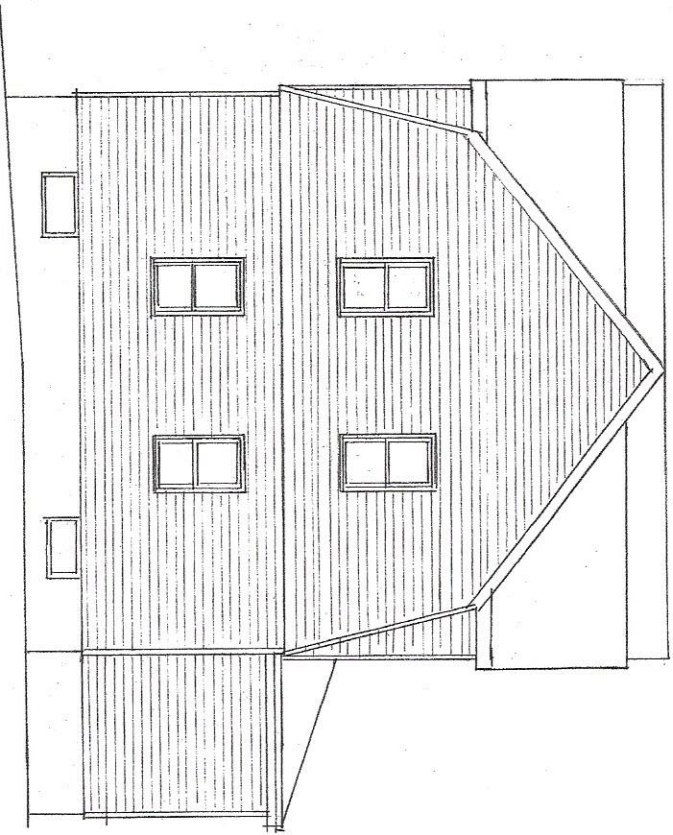

Preliminary South Elevation
1/4" = 1'-0"

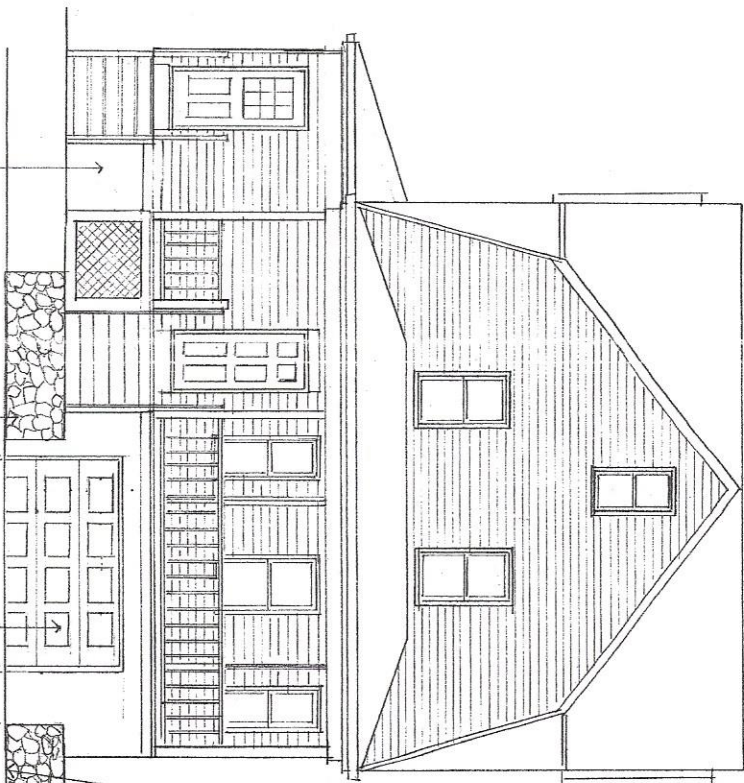

Preliminary North Elevation
1/4" = 1'-0"

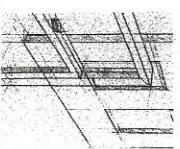

DAVID J. CANN
ARCHITECT
DAVID J. CANN ARCHITECTS
Boston, Massachusetts
Southbury, Hartford, Meriden
617.366.9777
dcannarch@aol.com

PRELIMINARY ELEVATIONS	3/15/17
FAHEY RESIDENCE	
14 BOUD AVENUE	
NEWTON, MA	
A6	