

PRELIMINARY FIRST FLOOR PLAN  
 1/4" = 1'-0"

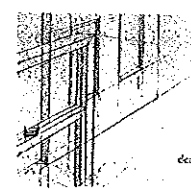

5-27-17



DAVID J. CANN  
 ARCHITECT  
 DAVID J. CANN  
 Principal  
 Boston, Massachusetts  
 Bookbay Harbor, Maine  
 617.355.9277  
 dcannarch@aol.com

PRELIMINARY FIRST FLOOR PLAN  
 FAHEY RESIDENCE  
 14 POLLO AVE  
 NEWTON, MA.

2-20-17

A1

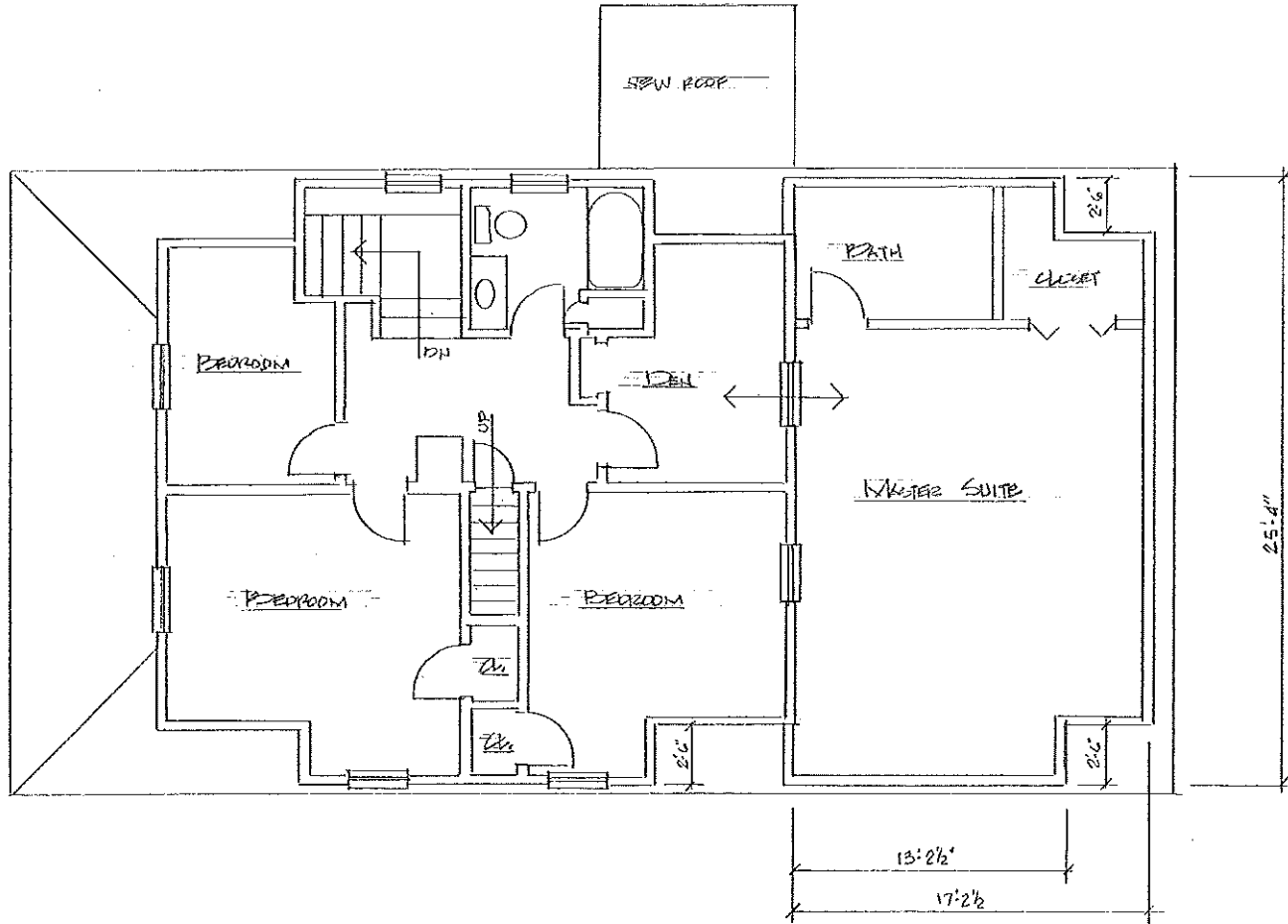

PRELIMINARY SECOND FLOOR PLAN  
 1/4" = 1'-0"



5.21.17

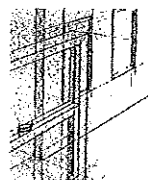

DAVID J. CANN  
 ARCHITECT  
 DAVID J. CANN  
 Principal  
 Boston, Massachusetts  
 Boothbay Harbor, Maine  
 617.365.9277  
 dcannarchitect@gmail.com

PRELIMINARY SECOND FLOOR PLAN

2.20.17

FARLEY RESIDENCE  
 14 POND AVE  
 NEWTON, MA.

A2

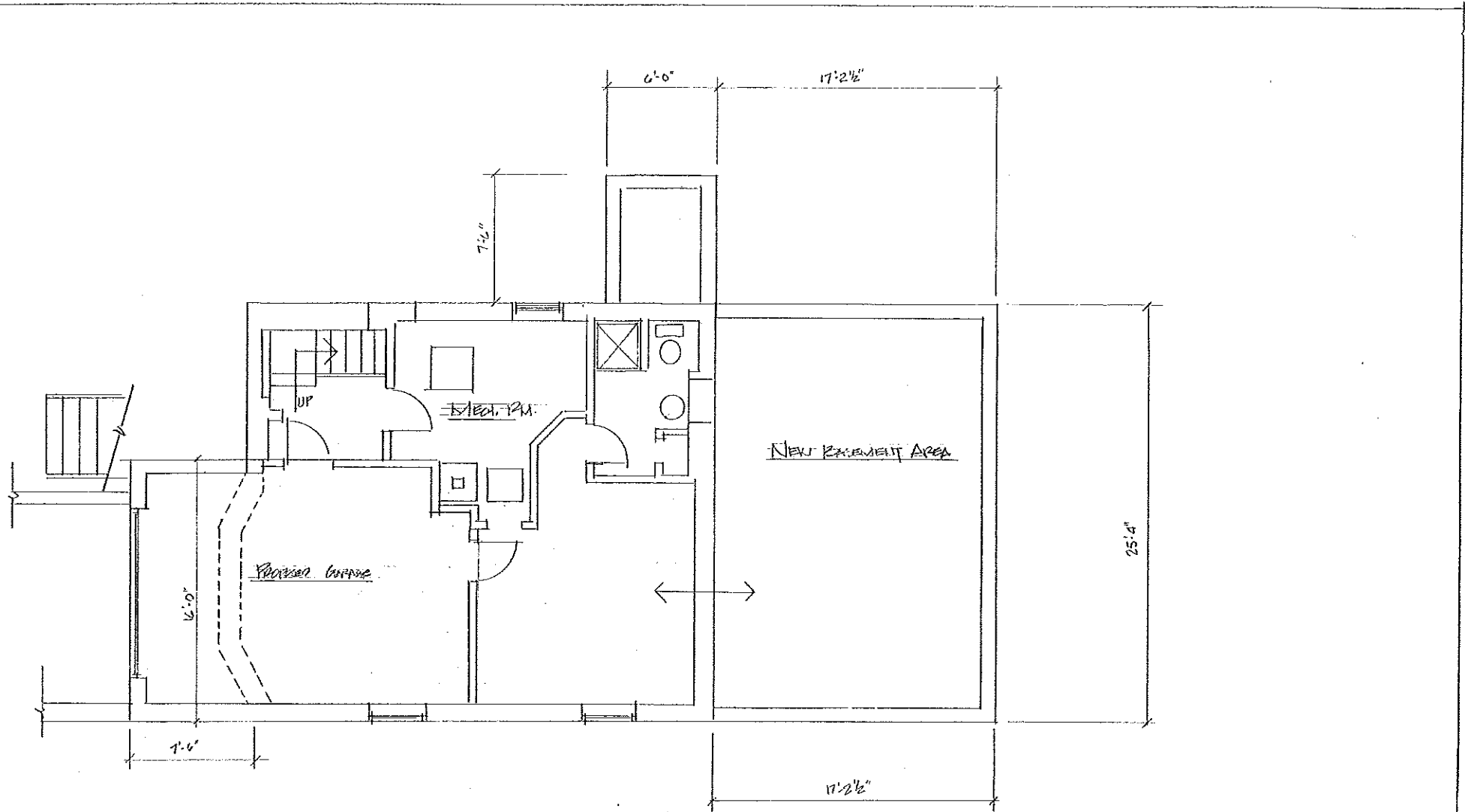

PRELIMINARY BASEMENT PLAN

1/4" = 1'-0"



5.27.17

2.20.17

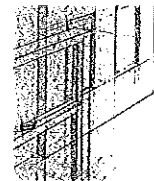

DAVID J. CANN  
 ARCHITECT  
 DAVID J. CANN  
 Principal  
 Boston, Massachusetts  
 Boothbay Harbor, Maine  
 617.355.9277  
 dcannarchitect@gmail.com

PRELIMINARY BASEMENT PLAN

FARLEY RESIDENCE  
 14 POND AVE  
 NEWTON, MA.

A3