

3

THIRD FLOOR
1,306 SF.

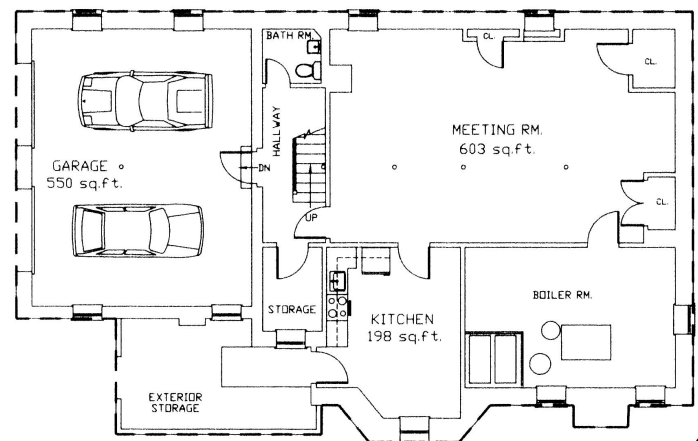

B

BASEMENT
2,433 SF.

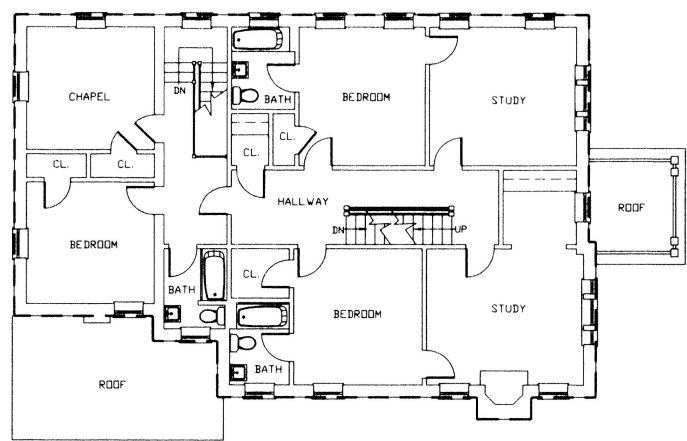

2

SECOND FLOOR
1,875 SF.

THESE DRAWINGS ARE EXISTING PLANS AND ARE PROVIDED TO THE BUILDING DEPARTMENT TO ESTABLISH APPROXIMATE SQUARE FOOTAGE NUMBERS FOR PARKING REQUIREMENTS. THESE DRAWINGS ARE NOT FOR CONSTRUCTION.

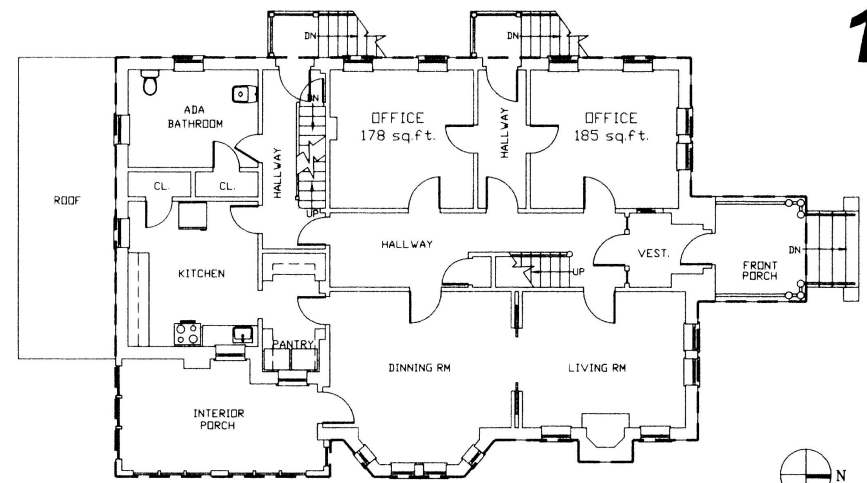

1

FIRST FLOOR
2,230 SF.

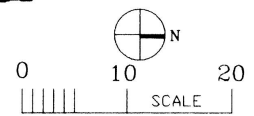

Design **JQW Architecture LLC.**
34 Century Lane
Milton, MA 02186
(617)877-6499

Client **THE ARCHDIOCESE OF BOSTON**
Mary Immaculate of Lourdes
270 Elliot Street
Newton, MA 02464

Sheet Title
RECTORY PLANS

THE ABOVE DRAWINGS AND SPECIFICATIONS AND IDEAS, DESIGNS AND ARRANGEMENTS INCORPORATED THEREIN ARE AND SHALL REMAIN THE PROPERTY OF THE ARCHITECT AND NO PART THEREOF SHALL BE COPIED, REPRODUCED OR USED IN CONNECTION WITH ANY WORK OR PROJECT OTHER THAN THE SPECIFIC PROJECT FOR WHICH THEY HAVE BEEN PREPARED AND DEVELOPED WITHOUT THE WRITTEN CONSENT OF THE ARCHITECT. VISUAL CONTACT WITH THESE PLANS OR SPECIFICATIONS SHALL CONSTITUTE CONCLUSIVE EVIDENCE OF ACCEPTANCE OF THESE RESTRICTIONS.
WRITTEN DIMENSIONS ON THESE DRAWINGS SHALL HAVE PRECEDENCE OVER SCALED DIMENSIONS. CONTRACTORS SHALL VERIFY AND BE RESPONSIBLE FOR ALL DIMENSIONS AND CONDITIONS ON THE JOB AND THIS OFFICE MUST BE NOTIFIED OF ANY VARIATIONS FROM THE DIMENSIONS AND CONDITIONS SHOWN BY THESE DRAWINGS.

Checked By: **JQW**
Scale: **AS NOTED**
Date: **1-8-2016**
Revision:

A-3