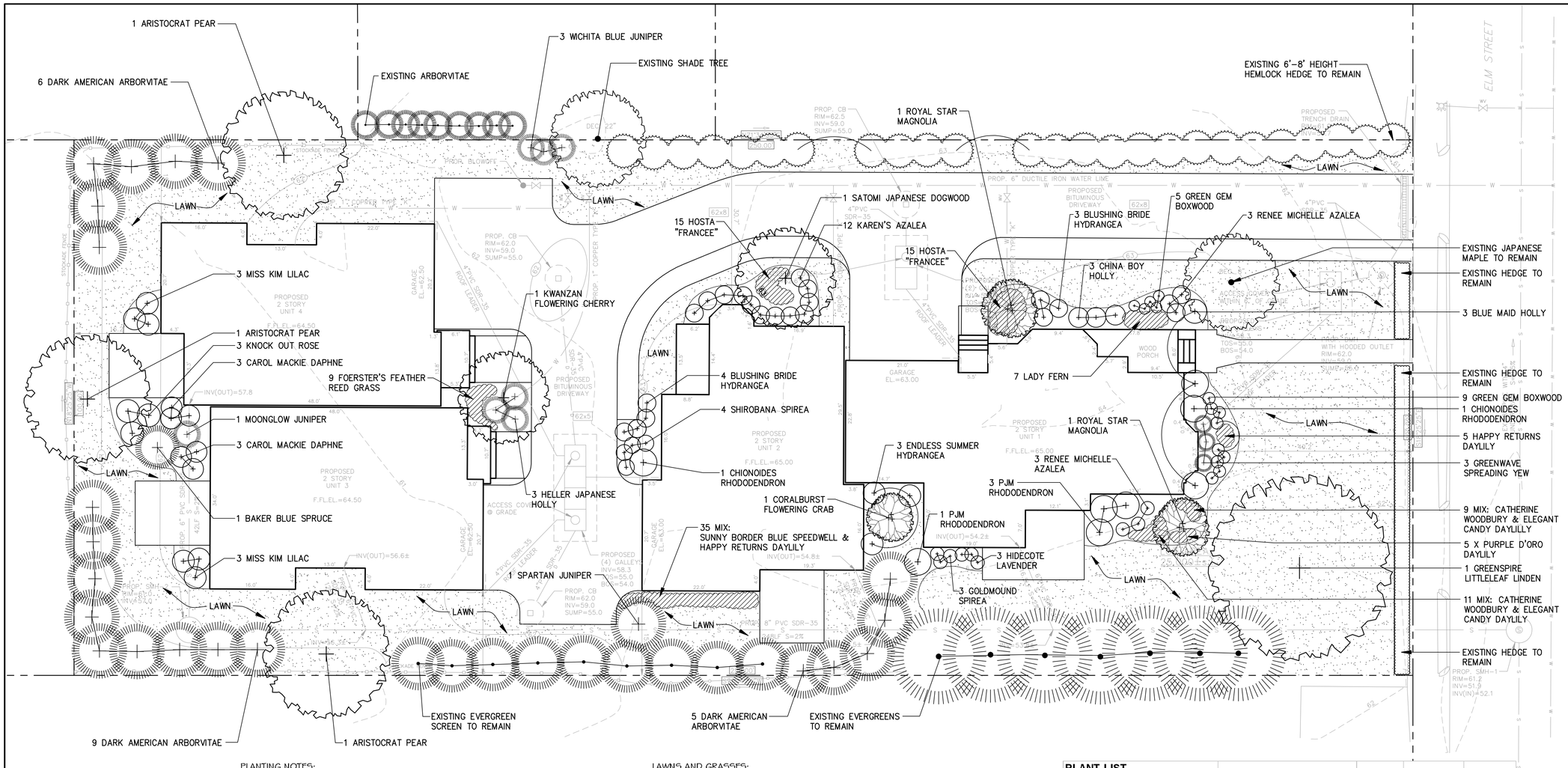

PLANTING NOTES:

In case of discrepancies between plant list and actual planting plan, Contractor shall notify Landscape Architect and shall supply the quantities and varieties deemed to be correct by the Landscape Architect, at no additional cost to the Owner.

All Plant material and related planting practices shall conform to ANSI Z60.1, Standards for Nursery Stock.

Plant substitutions shall be submitted to Landscape Architect for approval prior to purchase and installation.

Existing trees shall be suitably protected from damage during the construction period.

Planting shall only be performed when weather and soil conditions are suitable for plant material specified in accordance with locally accepted practice.

Plants shall be guaranteed for a minimum period of one year after the date of final completion.

Plant material shall be balled and burlapped (B&B,) or containered. Bare root material other than ground cover is not acceptable.

Planting backfill shall consist of 2/3 loam and 1/3 peat moss by volume; pH range shall be 6.0-6.5. Fertilizer shall be slow-release type, placed at pit locations and at a rate in accordance with manufacturer's printed instructions.

Trees shall be stake or guyed at Contractor's option and upon Landscape Architect's approval.

All planting areas not indicated as lawn shall receive 3 in. layer of shredded bark mulch consisting of hardwood and softwood bark, partially decomposed and dark brown in color.

All plant bed edges shall be neatly cut to the shape indicated on the Drawings; minimum 4" depth. Trees indicated to be planted within lawn areas shall receive a 5 ft. diameter bark mulch ring, centered on tree trunk, with edge cut as described above.

LAWNS AND GRASSES:

Seed Mix shall conform to the following:

SEED

A. Seed mixture: Standard grade seed of the most recent season's crop. Seed shall be dry and free of mold. Seed shall be inoculated with endophytes. Seed mixture shall be as follows:

SEED MIX - LAWN GRASS

Name of Seed	% by Weight in Mixture	Minimum % Punity	Minimum % Germination
Poa pratensis "Midnight" Bluegrass	50	90	75
Festuca rubra "Florentine" Fescue	25	95	85
Lolium perenne "Manhattan III" Ryegrass	25	98	95

SOD - LAWN GRASS

A. Certified Turfgrass Sod: Superior sod grown from certified, high quality seed of known origin or from plantings of certified grass seedlings or stolons. It shall be inspected by the certification agency of the state in which it is grown to assure satisfactory genetic identity and punity, overall high quality and freedom from noxious weeds as well as excessive quantities of other crop and weedy plants at time of harvest. All seed or original plant material in mixture must be certified. Turfgrass sod shall meet the published state standards for certification.

1. Sod shall be a mixture of four or five current and improved bluegrass varieties found in the top 25% of the NTEP (National Turfgrass Evaluation Proceedings), with last two tests spanning over 8 years. Mixture shall contain approximately equal proportions of each hybrid component.

PLANT LIST

BOTANICAL NAME	COMMON NAME	QUANTITY	SIZE	REMARKS
TREES				
Pyrus calleryana 'Aristocrat'	Aristocrat Pear	3	2 - 2-1/2 in. cal.	B&B
Cornus kousa 'Satomi'	Satomi Japanese Dogwood	1	8 - 10 ft. ht.	B&B
Thuja occidentalis 'Nigra'	Dark American Arborvitae	20	9 - 10 ft. ht.	B&B Heavy
Juniperus scopulorum 'Wichita Blue'	Wichita Blue Juniper	3	5 - 6 ft. ht.	B&B
Prunus serrulata 'Kwanzan'	Kwanzan Flowering Cherry	1	2 - 2-1/2 in. cal.	B&B
Juniperus scopulorum 'Moonglow'	Moonglow Juniper	1	5 - 6 ft. ht.	B&B
Juniperus chinensis 'Spartan'	Spartan Juniper	1	7 - 8 ft. ht.	B&B
Magnolia kobus var. stellata 'Royal Star'	Royal Star Magnolia	2	6 - 7 ft. ht.	B&B
Tilia cordata 'Greenspire'	Greenspire Littleleaf Linden	1	3 - 3-1/2 in. cal.	B&B
Picea pungens 'Bakeri'	Baker Blue Spruce	1	7 - 8 ft. ht.	B&B
Malus 'Coralcole'	Coralburst Flowering Crab	1	5 - 6 ft. ht.	B&B
SHRUBS				
Hydrangea macrophylla 'Blushing Bride'	Blushing Bride Hydrangea	7	2 - 2-1/2 ft.	B&B or Cont.
Hydrangea macrophylla 'Bailmer'	Endless Summer Hydrangea	3	2 - 2-1/2 ft.	B&B or Cont.
Ilex mesdob 'China Boy'	China Boy Holly	3	2-1/2 - 3 ft.	B&B or Cont.
Ilex crenata 'Helleri'	Heller Japanese Holly	3	2 - 2-1/2 ft.	B&B or Cont.
Ilex x meserveae 'Mesid'	Blue Maid Holly	3	3-1/2 - 4 ft.	B&B or Cont.
Buxus 'Green Gem'	Green Gem Boxwood	14	18 - 24 in.	B&B or Cont.
Azalea 'Renee Michelle'	Renee Michelle Azalea	6	18 - 24 in.	B&B or Cont.
Azalea 'Karens'	Karen's Azalea	12	18 - 24 in.	B&B or Cont.
Rhododendron Chionoides	Chionoides Rhododendron	2	2-1/2 - 3 ft.	B&B or Cont.
Rhododendron 'PJM'	PJM Rhododendron	4	2-1/2 - 3 ft.	B&B or Cont.
Spiraea 'Goldmound'	Goldmound Spirea	3	18 - 24 in.	B&B or Cont.
Spiraea japonica 'Shirobana'	Shirobana Spirea	4	18 - 24 in.	B&B or Cont.
Taxus cuspidata 'Greenwave'	Greenwave Yew	3	18 - 24 in.	B&B
Syringa patula 'Miss Kim'	Miss Kim Lilac	6	2-1/2 - 3 ft.	B&B or Cont.
Daphne x burkwoodii 'Carol Mackie'	Carol Mackie Daphne	6	2 - 2-1/2 ft.	B&B or Cont.
Rosa 'Radrazz'	Knock Out Rose	3	18 - 24 in.	Cont.
PERENNIALS & GROUNDCOVER				
Hemerocallis 'Happy Returns'	Happy Returns Daylily	22	2 gallon	Cont.
Hemerocallis 'Catherine Woodbury'	Catherine Woodbury Daylily	11	2 gallon	Cont.
Hemerocallis 'Elegant Candy'	Elegant Candy Dayilly	9	2 gallon	Cont.
Hemerocallis 'Purple D'Oro'	Purple d'oro Daylily	5	2 gallon	Cont.
Athyrium filix-femina	Lady Fern	7	2 gallon	Cont.
Lavandula angustifolia 'Hidecote'	Hidecote Lavender	3	2 gallon	Cont.
Hosta 'Francee'	Francee Hosta	30	2 gallon	Cont.
Veronica 'Sunny Border Blue'	Sunny Border Blue (Blue) Speedwell	18	2 gallon	Cont.
Calamagrostis x acutiflora 'Karl Foerster'	Foerster's Feather Reed Grass	9	2 gallon	Cont.

92 Lake Street
Shrewsbury, MA 01545
508/842-4948 tel
508/842-7227 fax

Site Planning
Landscape Architecture
Garden Design
Construction Specifications

Rico Associates

General Notes

No.	Revision / Issue	Date

Project:

37 ELM STREET
NEWTON, MA

Owner:

TITLE:

PLANTING PLAN

Project	Sheet
Date FEB 07, 2012	L-1
Scale 1"=10'-0"	