

214112p_01.dwg (12/2017)

LEGEND

BUILDING 
PROPERTY LINE W/
BEARING DISTANCE $S81^{\circ}56'34"E$
 $116.23'$

MIDDLESEX COUNTY REGISTRY OF DEEDS

LOT 15
PLAN REFERENCE
PLAN BOOK 342 PAGE 50

DEED REFERENCE
BOOK 66402 PAGE 155

OWNER OF RECORD
THEODORE P. MARRAZO

LOT B
PLAN REFERENCE
BOOK 9635 PAGE 62

DEED REFERENCE
BOOK 63616 PAGE 206

OWNER OF RECORD
ANTONIO BONADIO
NICORE CONSTRUCTION CORP

LOT C
PLAN REFERENCE
BOOK 9635 PAGE 62
PLAN 286 OF 2015

DEED REFERENCE
BOOK 64131 PAGE 115

OWNER OF RECORD
13 ELM STREET CONDOMINIUM

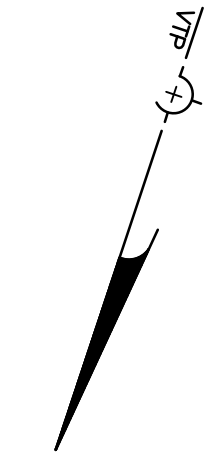

RESERVED FOR REGISTRY USE

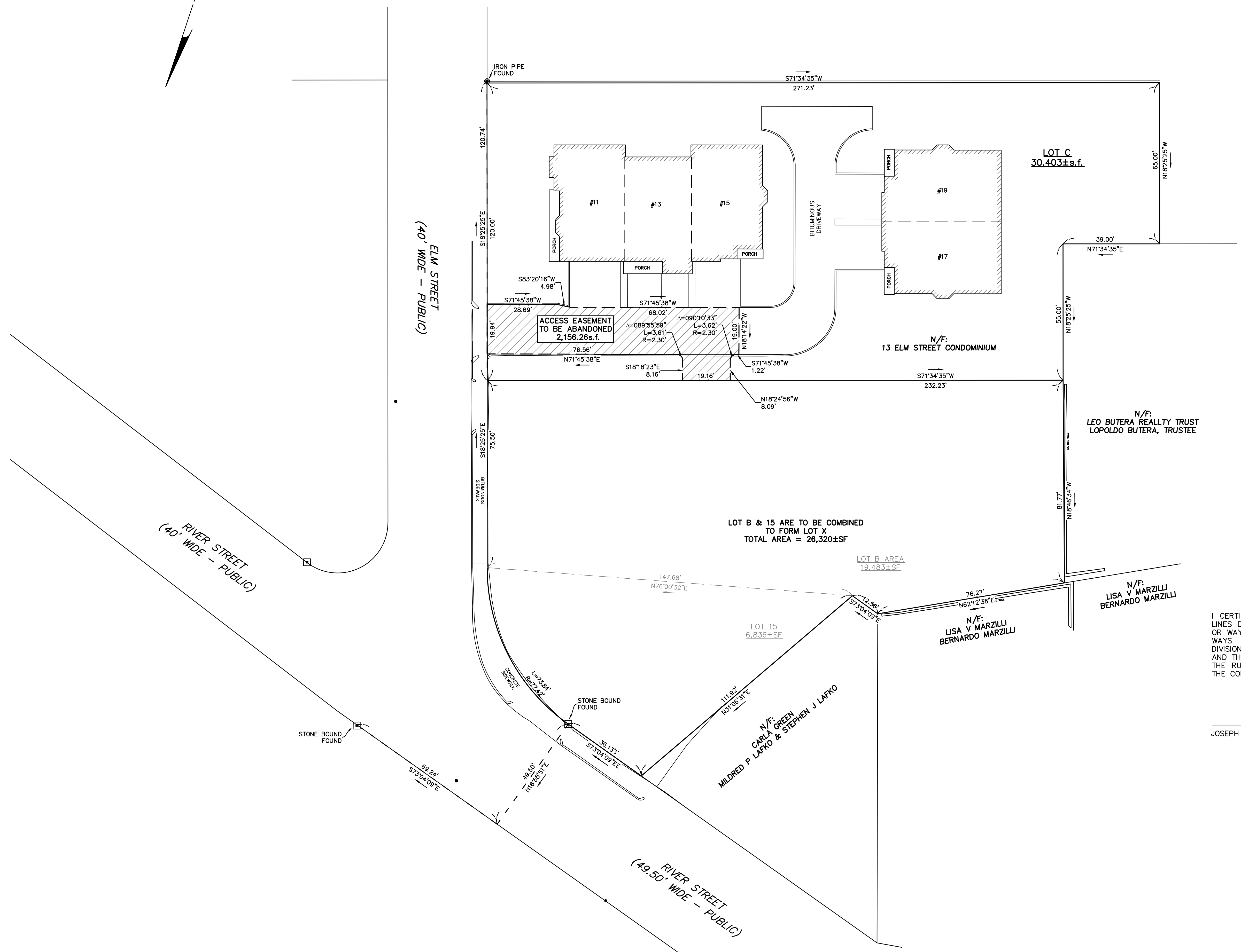

I CERTIFY THAT THE PROPERTY LINES SHOWN HEREON ARE THE LINES DIVIDING EXISTING OWNERSHIP, AND THE LINES OF STREETS OR WAYS SHOWN ARE THOSE OF PUBLIC OR PRIVATE STREETS OR WAYS ALREADY ESTABLISHED AND NO NEW LINES FOR THE DIVISION OF EXISTING OWNERSHIP OR FOR NEW WAYS ARE SHOWN, AND THAT THIS PLAN HAS BEEN PREPARED IN CONFORMANCE WITH THE RULES AND REGULATIONS OF THE REGISTERS OF DEEDS OF THE COMMONWEALTH OF MASSACHUSETTS.

JOSEPH R. PORTER PLS _____ DATE _____

**AMENDED EASEMENT PLAN
NEWTON, MASSACHUSETTS**

SHOWING PROPOSED CONDITIONS AT
#5-#7, #11-#19 ELM STREET
#114 RIVER STREET (VACANT LOT)

SCALE: 1in.=20ft. DATE: DECEMBER 15, 2017

PROJECT: 214112



LAND SURVEYORS - CIVIL ENGINEERS. 132
ADAMS STREET 2ND FLOOR SUITE 3
NEWTON, MA 02458
(617) 332-8271

SHEET 1 OF 1

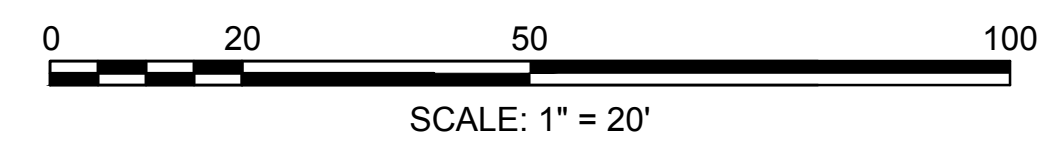

© 2017 VTP ASSOCIATES, INC.