

214112.dwg - Easement1.dwg (2/2014)

LEGEND

BUILDING 
PROPERTY LINE W/
BEARING DISTANCE $S81^{\circ}56'34"E$
 $116.23'$

MIDDLESEX COUNTY REGISTRY OF DEEDS

LOT 15
PLAN REFERENCE
PLAN BOOK 342 PAGE 50

DEED REFERENCE
BOOK 66402 PAGE 155

OWNER OF RECORD
THEODORE P. MARRAZO

LOT B
PLAN REFERENCE
BOOK 9635 PAGE 62

DEED REFERENCE
BOOK 63616 PAGE 206

OWNER OF RECORD
ANTONIO BONADIO
NICORE CONSTRUCTION CORP

LOT C
PLAN REFERENCE
BOOK 9635 PAGE 62
PLAN 286 OF 2015

DEED REFERENCE
BOOK 64131 PAGE 115

OWNER OF RECORD
13 ELM STREET CONDOMINIUM

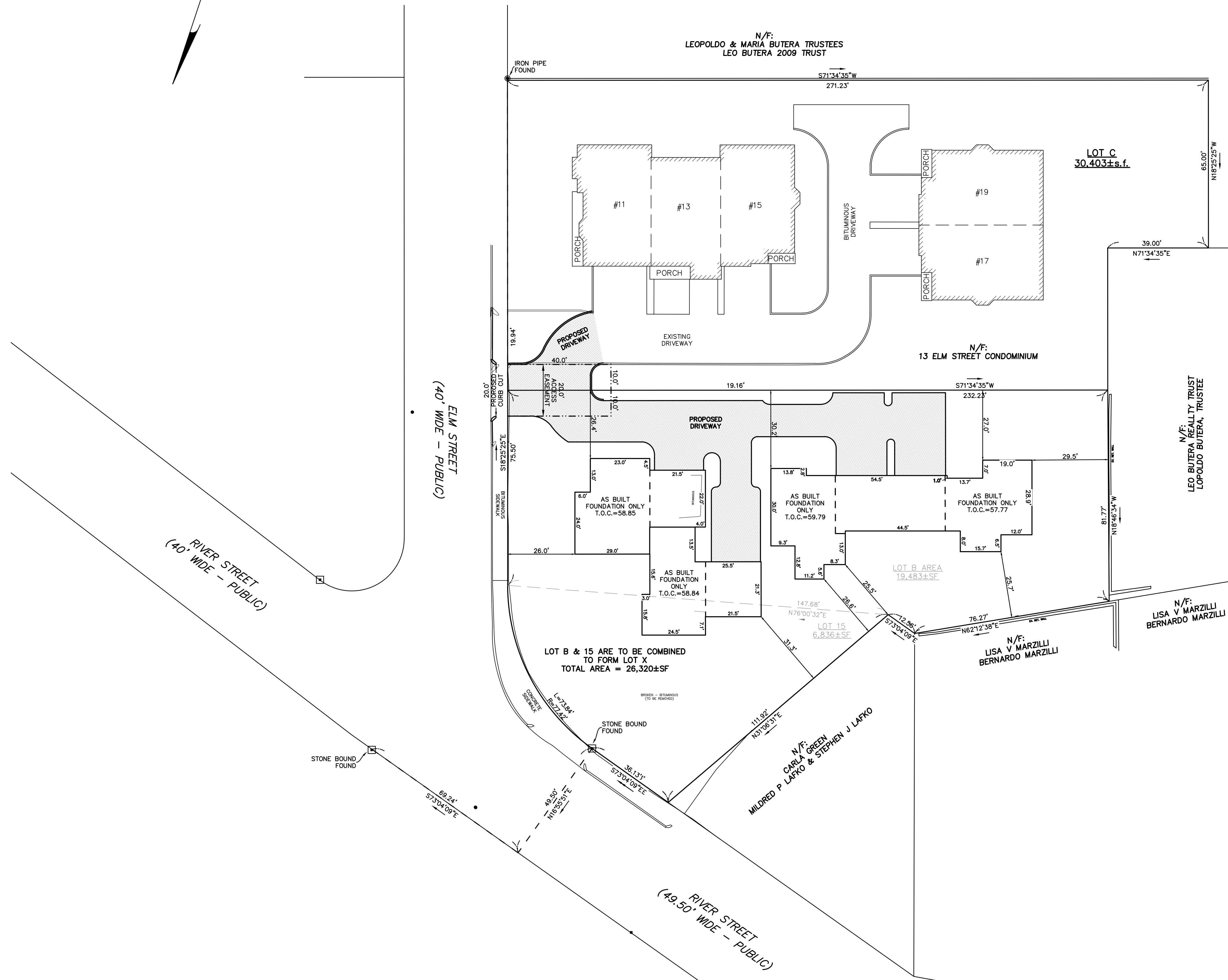
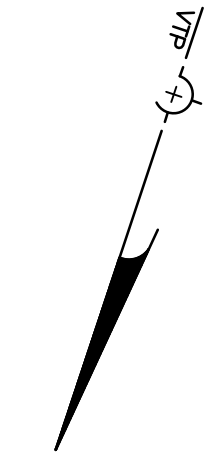

RESERVED FOR REGISTRY USE

I CERTIFY THAT THIS PLAN HAS BEEN PREPARED IN ACCORDANCE WITH THE RULES AND REGULATIONS OF THE REGISTERS OF DEEDS OF THE COMMONWEALTH OF MASSACHUSETTS.

DATE: _____
JOSEPH R. PORTER, PLS

EASEMENT PLAN
NEWTON, MASSACHUSETTS
SHOWING PROPOSED EASEMENT AT
#5-7, #11-19 ELM STREET
#114 RIVER STREET (VACANT LOT)

SCALE: 1in.=20ft. DATE: MAY 7, 2018

PROJECT: 214112
VTP
ASSOCIATES
INC.

LAND SURVEYORS - CIVIL ENGINEERS. 132
ADAMS STREET 2ND FLOOR SUITE 3
NEWTON, MA 02458
(617) 332-8271

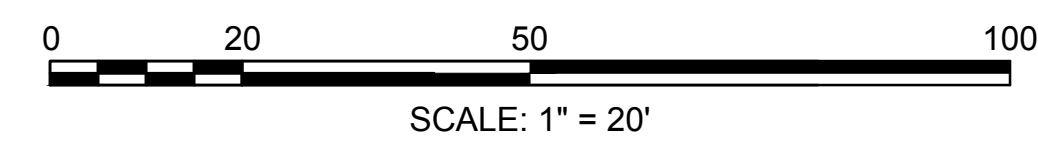

© 2017 VTP ASSOCIATES, INC.