

CERTIFIED PLOT PLAN

PREPARED FOR:

SETH DEAVILA & TALYA SALANT

AT

110 PARKER AVENUE

NEWTON, MA.

SOUTH MIDDLESEX REGISTRY OF DEEDS: BK. 52918 PG. 272

ASSESSOR'S MAP: 81026, LOT 3 ZONING: SR3

SCALE: 1"=20' DATE: OCTOBER 24, 2012

NOTE: EXISTING BUILDING DIMENSIONS TAKEN TO CORNERBOARD.

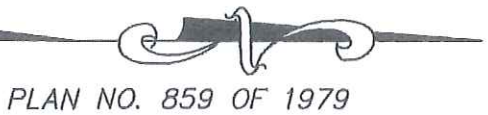

PARKER AVENUE (PUBLIC WAY 43' WIDE)

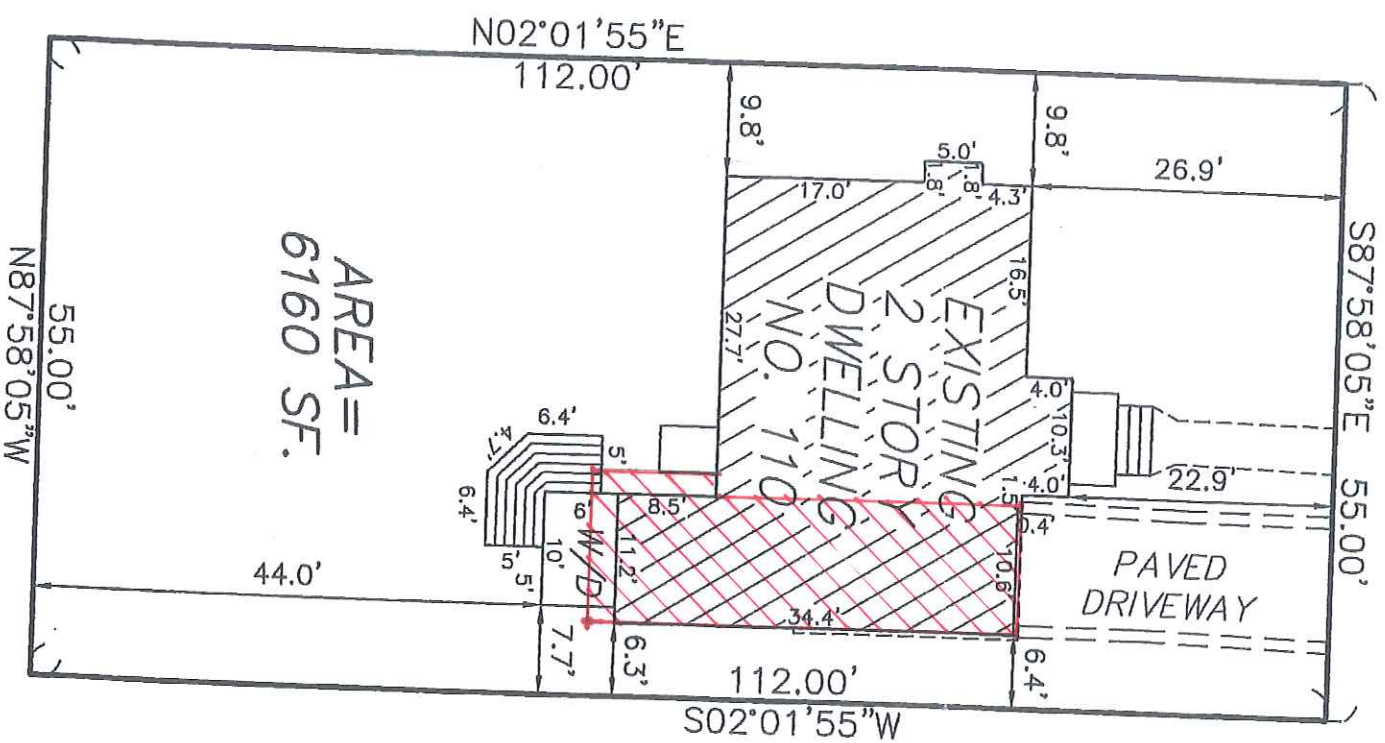

AREA =
6160 SF.

*2nd story
Addition in Red.*



PREPARED BY:

JOHN ABAGIS & ASSOCIATES, PROFESSIONAL LAND SURVEYORS

9 BARTLETT STREET, NO. 252, ANDOVER, MA. (978)-688-4899

JOB NO. 5954